:-: *Vote Tomorrow for Delegates to Constitutional Convention—6 a.m. to 7 p.m.* :-:

Average Daily Net Press Run
For the Week Ended
June 12, 1965
14,208
Member of the Audit
Bureau of Circulation

Manchester Evening Herald

Manchester—A City of Village Charm

The Weather
Forecast of U. S. Weather Bureau

Occasional showers, very cool this evening, low in 40s; partly sunny and seasonably cool tomorrow, high near 70.

VOL. LXXXIV, NO. 216 (TWENTY PAGES) MANCHESTER, CONN., MONDAY, JUNE 14, 1965 (Classified Advertising on Page 17) PRICE SEVEN CENTS

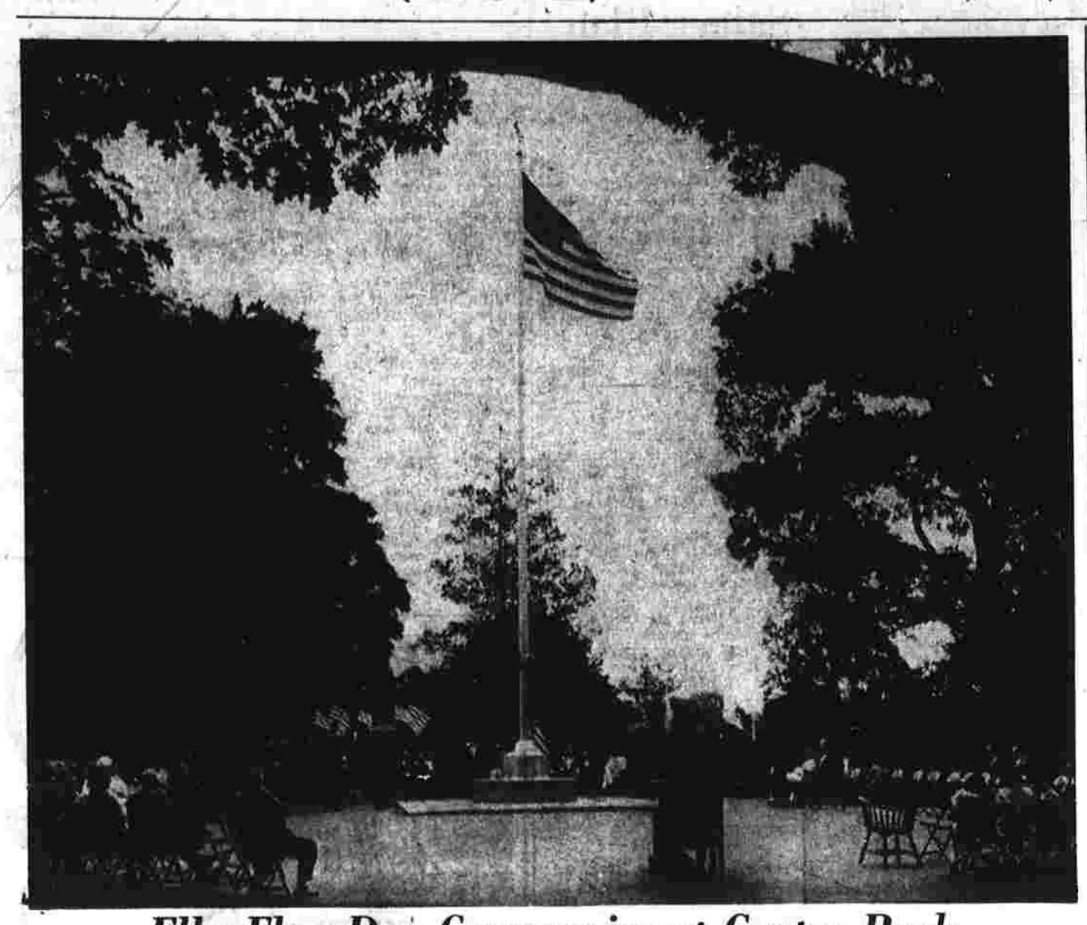

Elks Flag Day Ceremonies at Center Park

Members of Boy Scout Troop 25, Center Congregational Church, participate in Flag Day ceremonies conducted yesterday at Center Park by Manchester Lodge of Elks. Story on page 12. (Herald Photo by Saternis).

Viet Rangers Find Bodies of 100 Men

SAIGON, South Viet Nam (AP) — Vietnamese rangers combing a rubber plantation just north of the shattered town of Dong Xoai found the bodies of about 100 government troops today, the remains of the 7th Airborne Battalion, a U.S. military spokesman announced.

Dong Xoai was reported quiet but braced for more trouble from the Viet Cong.

As the rangers moved through the French-owned Michelin rubber plantation a few miles north of Dong Xoai they found an assortment of grim relics left behind by the Viet Cong, among them the wreckage of a U.S. Army helicopter and a U.S. Army man's identification tag.

U.S. authorities announced "at the request of the Vietnamese government elements of the 173rd U.S. Airborne Brigade have moved to Phuoc Vinh to protect the airfield and aircraft there."

Phuoc Vinh is the main airfield for the Dong Xoai area. The U.S. paratroopers had been expected to move from there into the Dong Xoai conflict but the Vietnamese commanders were reluctant to ask for them.

The Viet Cong mounted a number of attacks and ambushes in various parts of Viet Nam today, all the way from the 17th Parallel to the southern tip of the nation.

Ninety American and Vietnamese planes hammered targets in North Viet Nam in a series of separate raids.

Twenty U.S. Air Force jet bombers escorted by 30 other jets attacked the Ban Xom Lom barracks 70 miles southwest of Hanoi. Five buildings were reported destroyed and 10 heavily damaged.

Forty-two planes hit three areas of the Ba Bon army barracks 60 miles north of the demilitarized zone, U.S. spokesmen said.

Vietnamese pilots claimed 70 per cent destruction of 38 buildings in one target area. American pilots reported at least one building destroyed and one damaged severely.

Pilots of four U.S. Air Force Thunderchiefs reported cratering the approach to a bridge about 30 miles south of Vinh and leaving another bridge sagging about 10 miles south of Vinh.

U.S. Navy planes from the carrier Midway attacked a three-span steel bridge about 150 miles south of Hanoi. Pilots reported they destroyed the center support structure and the bridge collapsed. The same

(See Page Twelve)

Wrong Answer

CANTON, Ill. (AP) — The owner of a service station may be short one regular customer today because he took time to give Sophronia a shower.

Sophronia is a baby elephant.

The 87-degree heat was making Sophronia unhappy, so her driver, an employe of Mills Brothers Circus, pulled into Al Turi's service station yesterday.

"Would you give Sophronia a shower?" the driver asked.

Turi was cooling off the circus star when his telephone jangled. He asked an assistant to answer and have the caller wait.

The aide returned to tell Turi: "She got huffy and hung up."

"What did you say?" Turi asked.

"I just said you were out watering the elephant."

Events In State

Stamford Begins Project to Stem Drug Addiction

STAMFORD (AP) — Mayor Thomas C. Mayers announced today that this city of 102,000 will launch a community-wide program for the prevention and treatment of drug addiction.

Mayers said the program would be the first of its kind in the nation.

He appointed a committee of 48 leading citizens to work on the program.

The mayor said the program grew out of discussions with the staff of the Narcotics Addiction Service Center of Southwestern Fairfield County, which is located here, and with Members of KINAID, a local organization comprises relatives of addicts.

dicts.

"Stamford has a growing narcotics problems," Mayers said. "The citywide experiment is an essential step we must take if we are ever going to stop the spread of drug use."

Cabs Robbed, Two Held

NEW HAVEN (AP)—Two men were under arrest today on charges of robbing two taxicab drivers at gunpoint.

Arrested on charges of robbery with violence were Anton Schillo, 21, of 1 Sherman Ave., and Edward Malloy, 22, of 346 Lloyd St., both of New Haven.

Police said that two cab drivers were robbed in separate incidents last night. One driver was robbed of $31 and the other of $21.

Bound Over

STAMFORD (AP) — William A. J. Lauten, charged with the $9,500 holdup of a savings and

(See Page Twelve)

Chicago Celebration Fetes U.S. Spacemen

CHICAGO (AP) — James A. McDivitt and Edward H. White II, the Gemini 4 astronauts, came to Chicago today and were greeted by a tumultuous welcome.

McDivitt, a native of Chicago, said he felt "very humble" and added: "We were just doing our jobs."

The wives of the astronauts were handed large bouquests of red roses when they left the plane in which the party flew from Houston, Tex.

Vice President Hubert H. Humphrey, making the official welcome talk at O'Hare International Airport, said: "No one is more deserving of plaudits than these two great Americans — astronauts, yes, but Americans first."

They were whisked to the downtown lake front in open white cars. Waves of cheers from crowds five deep rolled along with them.

"When I was a kid in Chicago," said McDivitt, "I never dramed of a day like this.

"The last few days make me feel very humble. We were just doing our jobs."

White, responding to greetings and handshakes at the airport, said, "We are very greatly honored to have the day with you. We are accepting it for the industry that created the spacecraft and the booster."

There was no sign of a threatened demonstration by civil rights protesters as the official parade began on a section of Michigan Avenue north of the Chicago River known as "The Magnificent Mile."

Sidewalks on both sides of the route were packed with people — thousands and thousands of youngsters of all ages. Thousands of flags fluttered from many points along the route which included State Street and ended at City Hall after a home stretch up La Salle Street from Jackson Boulevard.

The weather was perfect.

The vice president, his wife, and their two sons flew in from Washington before the blue plane carrying the Gemini 4 crew arrived.

Crowds gathered along the expressway route to the city, and on La Salle Street near City Hall, hours before the astronauts' cars were expected to pass.

Many carried printed signs saying, "Chicago welcomes McDivitt and White." Flags and pennants festooned downtown streets on the parade route.

After a special meeting of the City Council to confer honorary Chicago citizenship on McDivitt, White, and two officials of the National Aeronautics and Space Administration, Dr. George E. Mueller, associate director, and Charles W. Matthews, Gemini project manager, there was a

(See Page Twelve)

Congressional Ship Faces Rougher Sea

WASHINGTON (AP)—After more than six months of fairly smooth sailing, Congress is heading into shoal-infested waters that may wreck its plans to adjourn by Labor Day.

Voting rights, union shops, foreign aid, health care for the elderly, minimum wages, closing of some military bases, legislative reapportionment, excise taxes, the antipoverty program and pay raises for military and civilian personnel are among the snags that lie ahead.

Not even one of the dozen annual appropriation bills to finance the government for the fiscal year starting July 1 has been sent to the President, although most of them have cleared the House.

Although publicly voicing confidence that all the necessary legislation can be disposed of by Labor Day, some congressional leaders already are considering a summer recess followed by a fall session. Such a recess is a distinct possibility for the House, which is legislatively in better shape than the Senate.

Two of the major pending bills are on the Senate calendar this week. They are the foreign aid authorization bill and a measure which would cut or repeal emergency excise tax rates. Both have passed the House, but Senate changes will require further House action.

Only one major bill is on the House schedule this week. It calls for creation of a Cabinet-level department of housing and urban development.

The voting rights bill passed by the Senate after a curtailed filibuster has been approved with major changes by the House Judiciary Committee. It probably will be held up several more weeks in the House Rules Committee and is not expected to reach the floor before next month. The threat of another filibuster confronts it when it goes back to the Senate.

A bill to prohibit state laws against union shops has been approved by the House Labor Committee but has not yet been considered by the Senate. It is being held up in the House pending action on separate legislation to protect Negroes' job rights. The whole subject may be dropped until next year.

The health care bill, passed by the House more than two months ago, is bogged down in the Senate Finance Committee.

The administration's bill to broaden application of the minimum wage law is in the hearing stage in the House Labor Committee.

A package measure embodying President Johnson's anti-poverty program is gathering

(See Page Two)

500 Seek Lost Boy In Oxford

OXFORD (AP) — Searchers picked their way through woods and over rocky slopes today, looking for a 2½-year-old Waterbury boy missing since early Sunday afternoon.

Little James Damelio wandered away from his playmates at about 2 p.m. Sunday and hasn't been seen since.

Two helicopters joined the search after daybreak but late in the morning the boy was still missing as a party of some 500 combed the area.

"We're asking everyone who can to participate in the search," state police said today.

Volunteers poured into the Jacks Hill section of Oxford Sunday night to augment a force of State and local police, civil defense workers and firemen in the hunt for the boy.

State Polic eestimates of the size of the search party ranged from 500 to 1,000 persons. The numbers dwindled to less than 50 after midnight.

Shortly after midnight, State Police issued 'an appeal for volunteers to join the search when daylight arrived.

"Any pair of eyes or any pair of legs is good," said Lt. Edward O'Brien.

(See Page Twelve)

Tired Commuter Buys Own Town

MENLO PARK, Calif (AP)—In the sagebrush and jackrabbit country of lonely northeastern Nevada, Kenneth Grueger, a train-weary San Francisco Bay area commuter, found the little town of Currie—population 50—for sale.

It was just what he and his wife Jeannette had been looking for. So they bought it with their life savings of $85,000.

Tuesday, Krueger and his wife will pull up stakes at their apartment here and point their station wagon east for Currie.

The ex-suburbanites are assured of a cordial reception. Krueger, until last week motor vehicle inspector for Pacific Telephone & Telegraph Co. in San Francisco, automatically will become the town mayor, sheriff, fire chief, ranger, assessor and landlord.

That's because he not only bought the town's 75 acres but its few houses and businesses as well. Krueger and his wife will run the general store, the service station, a bar and a trailer park.

Until 1900 Currie was a railhead for cattle and sheep growers. Now the livestock goes to market in trucks but Currie still caters to hunters and fishermen. It lies at the foot of the towering Goshute and Ruby mountains whose slopes abound in elk and deer and whose streams tumble with trout.

A blink of the eye and you're past it on U.S. 93, 76 miles north of Ely.

The Kruegers don't know exactly when they got the yen to flee suburbia.

But, Krueger says, "five years ago, on our vacations, we began probing all the desolate areas of California. We were hunting for a spot where, if you wanted to make it as such, you could practially live the year 1859 all over again."

For various reasons the land they saw in California didn't appeal.

"Then we began going to Nevada," Krueger sighs contendedly, "far into the interior. And each time we found it harder to come back to all the hustle and bustle."

Last year the Kruegers stopped in Currie. There they met F. A. Majors who wanted to sell the town — lock, stock and barrel.

"We had the money, says Krueger. "But, believe me, it wasn't through inheritance or anything like that. It was our savings, close-to-the vest living."

"Yes, even beans and hot dogs, at times."

The couple will live in a two-bedroom house. "It's not like here on the Peninusla or in San Francisco," Krueger admits. "But I've seen worse. It's livable."

Mrs. Krueger, who gave up her job as assistant librarian for the Menlo Park School District, will work in the general store. She says she'll also spark Currie's social life to new heights, "organizing or disorganizing as the case may be."

(See Page Twelve)

Girl's Family Stunned

Polio Victim Walks To Receive Degree

CLEVELAND, Ohio (AP)—Nancy Malinosky, 21, a polio victims confined to a wheelchair for 15 years, started practicing walking last January behind locked doors. Only a few close friends who helped her knew about it.

"My parents have done so much for me. I wanted to do it for them," she said. Her parents weren't told, she said, because she didn't want to build up their hopes.

Nancy's determination paid off in a big way Sunday.

She walked across the stage like the other 396 members of the Baldwin-Wallace College graduating class to get her diploma.

"The stage is 33 feet wide — we measured it last February," said Nancy. "Last Tuesday I practiced on the stage. It was sort of uneven, but I was sure I could do it."

Just to be on the safe side, she got word to Baldwin-Wallace President Alfred B. Bonds Jr. so that "if I got to him and he saw that I was shaky he would escort me the rest of the way."

When her name was called as the top student in her class, Nancy rose and walked with measured steps.

"I was too scared to remember much about it," she said later, but Dr. Bonds did meet her half way across and helped her the rest of the way.

Then, while she rested on Dr. Bonds' arms, the audience gave her a five-minute standing ovation.

Her mother, Mrs. Raymond Malinosky of Geneva, Ohio, cried for joy.

"It was a real gift for us," said Mrs. Malinosky.

She said Nancy was struck by polio when she was 6, had tried to walk a few steps then, but since had been confined to the wheelchair.

Now that's she's walked this far, will Nancy keep trying?

"I'm going to do as much as I can," she said happily.

Nancy compiled a 3.87 average and plans to enter Drew University Theological Seminary in the fall to work for a bachelor of divinity degree. She is interested in a career in teaching and guidance counseling.

Polio victim Nancy Malinosky gets support from Baldwin-Wallace President Alfred B. Bonds Jr. after leaving her wheelchair and walking across stage to receive her diploma as top student in her class. (AP Photofax.)

Artists Visit White House, Urge Caution

WASHINGTON (AP) — Leaders of the art world gathered at a White House festival in their honor today, and right off there was public note of misgivings by some over President Johnson's foreign policies.

Four poets and writers launched the day-long program by reading from their works in the historic East Room. The master of ceremonies, Mark Van Doren, himself a poet, noted with regret the absence of poet Robert Lowell, who declined an invitation because of his "dismay and distrust" of the administration's foreign policy.

Van Doren said he had been troubled as to whether to mention the absence of Lowell, "who assumed that he could not 'enjoy public celebration without making subtle public commitments'."

But Van Doren said he decided to mention it "merely as honoring the scruple of a fine poet who, in his own terms, was 'conscience bound' to stay away."

With Mrs. Johnson sitting in the audience of some 600, Van Doren said the honor the Johnsons were doing the arts is "what in our own fashion we propose to celebrate."

He suggested that they get on

(See Page Twelve)

Graduations Today At Yale and Fairfield

NEW HAVEN (AP)—Commencement exercises at Yale and Fairfield Universities today wind up a busy weekend of college graduation ceremonies.

Trinity College, the University of Hartford, Danbury State College, Southern Connecticut State College and Quinnipiac College held their year-end ceremonies Saturday and Sunday.

The scheduled highlight of the Fairfield University program is the appearance of Richard Cardinal Cushing, Archbishop of Boston. Cardinal Cushing is to receive an honorary degree.

Senator Thomas J. Dodd, D-Conn., Dr. William H. Conley, president of Sacred Heart University, and Dr. Henry W. Littlefield, president of the University of Bridgeport, are also scheduled to receive honorary degrees.

Graduates will include 250 men from the College of Arts and Sciences and 200 men and women from the Graduate School of Education.

Some 580 students graduated from Southern Saturday. Miss Terry Ferrer, Education Editor of the New York Herald Tribune, delivered a commencement address on the topic of campus unrest.

Over 300 students at Trinity College received Masters and Bachelors degrees Sunday. Igor I. Sikorsky, inventor of the first production helicopter, delivered the commencement address.

Governor John N. Dempsey was the main speaker at commencement exercises at Danbury State College Sunday.

NEW HAVEN (AP)—U Thant, secretary-general of the United Nations, and Dr. Benjamin Spock, child care expert were among 12 persons given honorary degrees today by Yale University.

Other degrees were conferred on Robert E. Marjolin, vice president of the European Economic Community; Prof. Claude Levi-Strauss of the College de France; Marshall Nirenberg, genetics researcher with the National Institutes of Health;

The Rev. Roland de Vaux, director of the Ecole Biblique et Archaeologique Francaise in Jerusalem; U.S. Rep. Edith S. Green, D-Ore.; Paul C. Cabot, retiring treasurer of Harvard University; The Rev. John C. Bennett, president of Union Theological Seminary;

Louis I. Kahn, University of Pennsylvania architect; Owen M. Wilson, president of the University of Minnesota; and Wilmarth S. Lewis, a longtime member of the Yale Corporation, the university's governing body.

U Thant's citation said:

"If one day the yearning of all peoples for peace overcomes the clash of national ambitions and calms the turbulence of ideological conflict, mankind will long count you among those chiefly responsible for civilization's survival."

Dr. Spock, a Yale graduate was cited for his "calm and reassuring wisdom."

Bulletins

NO COURT TV

NEW YORK (AP)—The Superior Court has rejected a request that its proceedings be televised by the Columbia Broadcasting System. In an exchange of letters Chief Justice Earl Warren told Dr. Frank Stanton, CBS president "The court has had an inflexible rule to the effect that it will not permit photographs or broadcasting from the courtroom when it is in session." He added he was sure the court "has no intention of changing that rule."

MARINER ON COURSE

PASADENA, Calif. (AP) — A radio signal that took 10 minutes to cross 197 million miles of space told engineers today that Mariner 4 has performed its final task before photographing Mars July 14. At 11:50 a.m. an electronic timer aboard the 575-pound spacecraft issued commands adjusting its fix on Canopus, a distant star by which Mariner 4 is steering on its 325-million mile trip.

Summer Theaters

School is out—or nearly so—vacation time is nearing and if any other harbinger of the summer season is needed, tents, barns and town halls are being turned into the world of the theater. 'Show Biz,' if you will.

Each Monday in this space brief notices will keep Herald readers informed of what's playing and who's in it with regard to showplaces in the area. The "area" may be a mismomer, since the information dispatched will be pretty generally dependant on what theaters dispatch regular releases.

At any rate two theaters are already in operation.

The Oval in Farmington has opened its 15th season with "The Fantasticks," which stars Don Reed, Ted Weiant and Muffie Barker. Members of the press enjoyed the opening performance last Thursday and were pretty much delighted. Low spot is the lack of power to Miss Barker's voice. She thus became overshadowed by her fellow players, especially during the second act.

By and large though it's another in the long line of Oval hits. The charm of the "parable about love," as it's called, is in a great measure due to Lester Hartness, who could possibly be described as "that little old scene-stealer, him."

There will probably be the greatest male attendance of the season this week at the Storrowton Music Fair, located on the Eastern States Exposition grounds. The unusual offering is Ann Corio's satirical offering, "This Was Burlesque."

In Storrowton's years, producer Waddy Beach has offered nothing more off-beat than Miss Corio's laughter-filled presentation, which closed only a few days ago after 39 months in New York. Girls, comics, tired jokes and even the candy butcher are all included in the production, guaranteed to bring back memories of days gone by.

And girls, you can go, too. The New York audience usually had as many women as men in its makeup.

One opening will be noted this week — Sheila MacRae starring in "Born Yesterday," at Hugh Fordin's Mt. Tom Playhouse, Holyoke.

Next Monday (June 21), Jerry Dale inaugurates the Oakdale season appearing for the first of seven performances. The Goodspeed Opera House will inaugurate its third season June 24 with "The Man from LaMancha," a new musical based on incidents in the life of Miguel de Cervantes, as well as from his novel "Don Quixote." Ray Middleton stars.

The American Shakespeare Festival Theater and the town of Stratford have invited their Connecticut neighbors to attend the first few festival performances at a reduced prices. Tuesday and Thursday afternoon the playbill lists "Romeo and Juliet," Wednesday is "King Lear," and Thursday evening "Coriolanus." Reservations and information may be obtained from the theater office.

Columbia

Low Bid Listed For Addition to Porter School

The apparent low bidder for the addition to Horace Porter School is the J. S. Nasin Co. of Willimantic.

Among four bids submitted to the board of education last week, Nasin's was $448,000; F. W. Brown of Yantic, $478,201; Alexander Schnip and Sons of Norwich, $486,900, and Joseph Kovarovics, Mansfield Depot, $492,000.

The town has appropriated $515,000 and although the contract has not been awarded as yet, Architect Roy Ferguson will discuss Nasin's bid with him in minute detail this week.

The first bids, submitted May 1, were all rejected and since then, the plans have been somewhat modified to bring the costs nearer to the town appropriation. The changes do not involve anything in the educational program.

The addition will be nearer to ground level to avoid the problems of a tremendous amount of fill. Plans to cut down all trees on the acreage recently bought from Mrs. Newton Smith have been discarded.

The new plans also call for a change in the location of the location of the addition to addition to avoid conflict with the sewerage system and the seepage bed.

After the bids were submitted, school board chairman Donald Tuttle called a meeting of the board so that approval of the plans, now somewhat revised, might be voiced once more.

The vote, as has been in the past, was two for and two againse acceptance. Chairman Tuttle broke the tie by voicing his approval. Mrs. Phyllis Fox and Wallace Lohr voted to accept and Mrs. Frances Malek and Guy Beck voted against.

Lunch Tickets

Principal George Patros of Porter School has asked that all unused lunch and milk tickets be redeemed before the close of school Wednesday.

He added that requests to the clerical office be kept at a minimum during the last days of school.

Patros wishes to remind parents that charge slips are intended for emergency use only and should not be relied on as a convenience. All outstanding charge slips should be paid without delay and no charge slips sheuld be requested on the last day of school.

Manchester Evening Herald Columbia correspondent, Virginia M. Carlson, telephone 228-9224.

Congress Facing Rougher Actions

(Continued from Page One)

dust in the House Rules Committee along with a general housing bill that may be sent to the House floor later this week.

Pay raises for military and civilian personnel are in the hearing stage in the House Armed Services and Civil Service committees.

State legislature reapportionment measures stemming from the Supreme Court's one man-one vote ruling are progressing slowly in the Senate and House Judiciary committees.

The administration's plan to shut down some military installations may stir up a major battle between the White House and Capitol Hill. The House wrote into the annual military authorization bill a provision to give Congress veto power over future base closings. Unless the Senate rejects or modifies the House language, the bill may run into a veto.

HITCH-HIKER CHARGED

HAMDEN (AP) — Richard Ericksen, 16, of New Haven faces a charge of assault with intent to kill in connection with an early morning hitch-hiking incident.

Police arrested him Saturday in the shooting of John Maher, 28, of Hamden. They said a young hitchhiker shot Maher after Maher drove him from New Haven to Hamden.

"THE WAY I HEARD IT"

by John Gruber

Last week I discussed the relationship between critic and composer. Now I'll get to the relationship between performers and critics, something in which more people are interested anyway, and about which most of them are confident they know more than they do about composers, a treacherous kind of breed.

Actually the relationship with artists is rather complex for the critic; more so than most people realize. Here are many performers of course, and they move in musical circles in their social life. Critics tend to move in these same circles and so are personally acquainted with a great many of the people they review.

There are a few critics who make it a point never to make the acquaintance of an artist, or at least they say so. Personally, I don't see how this can be accomplished unless you stay home all the time. You're just bound to meet some of them. This does not mean, however, that you have to be chummy with them; even though you meet them socially, the relationship generally stays pretty much on a business basis.

Joseph Wechsberg, prominent German critic, has complained that if a critic is seen three times in the company of an artist, the word goes out that the critic "has been bought." He doesn't say to whom the word is given, but I suspect this sort of rumor circulates among other artists.

I can well imagine that if I'm seen with artist "A" and give him a good review, and am never seen with artist "B" who happens to get a poor review, that "B" is likely to circulate such a rumor, and since there is a great deal of gossip backstage, particularly among opera singers, the rumor will grow at the speed indicated by Basilio in Barber of Seville.

This of course doesn't make it true. Personally, I have never gone out of my way to meet a particular artist, but I have never avoided making their acquaintances either. Most of those I have met I have found stimulating and entertaining and I should certainly feel a distinct sense of loss were I to have to abandon these acquaintanceships, even though none of them is a real friendship.

I don't think this affects our business relationships in the slightest. "Sinch" Ofiara of The Herald has likewise made the acquaintance of numbers of opera stars in the course of his duties photographing operas. I don't think he takes more flattering pictures of the ones he knows than of the ones he has never met, and just about the same conditions apply to the critics.

There are, however, artists who definitely try to curry favor with influential critics and this is much more true in Europe than in the U.S.A. When they're at the top they don't need the critic or the music editor for publicity purposes. When they are on the way up, and when they are on the way down, they do.

Recently, a well-known prima donna was quoted concerning "the ingratitude of the New York critics." Immediately I suspect that she must have tried to curry favor somehow and didn't get the results she expected. Perhaps she had given a cocktail party and was at pains to invite the critics before a performance.

A cocktail party at a famous New York hotel can run into money, but it isn't likely to sway a critic in his evaluation; he gets to plenty of cocktail parties anyway. You'd be surprised how many invitations he gets to "a tea to make the acquaintance of Jane Diva, the eminent soprano." There won't be any tea, and chances are we've already met Jane somewhere else. Lisette Societe (nee Lizzy Zlunk) is always giving these things.

So if Jane Diva happens to toss a cocktail party herself, it cuts just about as much ice with the critics she invites. Things work the other way, too, Wechsberg, just mentioned, feels it was no accident that his name was omitted from the guest list of a particular artist to whom he had recently given a poor review.

Not too long ago, a very prominent and successful German conductor invited the critics from all the influential German newspapers to attend his debut in a foreign country at his (the conductor's) expense. Naturally you'll say, "It couldn't happen here." But it has, and fairly recently, too.

A prima donna managed to inveigle a Chamber of Commerce into footing the bills for critics from all over the U.S. in attending her American debut. Chambers of Commerce sometimes fall for this sort of thing, and they did this time. After all, their city is mentioned in the dateline of prominent papers everywhere. Besides, it might turn out like Marian Talley and Kansas City. (Or maybe you don't remember the great publicity on that one thirty years or so ago.)

The prima donna was successful beyond her hopes. The papers couldn't spare their critics for a week's junket so they sent old time employes instead as a reward for faithful service. (After all, it wasn't costing the papers anything.) The oldtimers did what they were supposed to do; they gave uniformly good reviews since they didn't know whether she sang well or badly, and she'd shown them a good time.

The same gal planned her New York debut on a night that was bulging with musical events of more importance. First, second and third string critics went elsewhere and the oldtimers were again pressed into service. Once again they rose to the occasion and gave good reviews, even if meaningless ones.

With their papers already committed twice, the first string critics couldn't very well do a complete about face when she debuted at the Met, so they praised, but not unstintingly. The next year they were cooler yet, and they're still trying to climb down from an untenable position.

This sort of thing doesn't happen too frequently, however. Generally speaking, you get pretty reliable reviews of musical events, and the performing artist knows it.

Many artists claim they never read their reviews. My own experience is that they read them all right and quote them when favorable. It's always the unfavorable ones they fail to read.

This brings me to one other item. There is one particular critic on a newspaper in a city of moderate size who always gives glowing reviews. Press agents for artists always quote him in consequence. And he's happy. His name is one of the widest known in the entire profession. There are even people who believe he is an important critic.

Incidentally, an artist is never supposed to thank a critic for a favorable review; he's just doing his job, the same as she's doing hers. The next time she may not do so well and may get a roasting. Then she too may complain of the "ingratitude of critics."

No, we're not perfect by a long shot, but generally we try, and have experience and background. Even so, Ernest Newman, the late great critic of the London Times, was right when he said, "The critic is only remembered for his errors."

Salary Plan Tops Agenda

A Ph.D. salary schedule and a revised meritorious service policy may be adopted by the board of education when it meets tonight at 8 in the Bennett Board Room.

The doctor's column on the salary scale has been proposed because one of the teachers recently received his Ph.D. The revision of the meritorious service policy has long been urged by the Manchester Education Association.

The revision would entail extending the definition of service to include all service whether it be in this or some other school system.

Another attempt will be made to settle the vacation plan for the custodianal union. The board rejected the original vacation plan and now the union has come back with a request that the plan be put into practice a year hence but that the board guarantee the plan at this time.

Other items on the agenda follow: The proposed Veterans' Memorial plaque at the high school, a site map for the proposed elementary school in the Spring-Gardner St. area revision of teachers personnel policy to agree with the new teacher negotiation law, a legal opinion on the transportation contract, a report on Project Head Start, acceptance of tuition students, appointments, and resignations.

Cuban Exiles Strike

ORLANDO, Fla. (AP) — Four Cuban exiles charged with trying to export munitions for use against Cuban Prime Minister Fidel Castro went on a hunger strike Sunday night, according to a Florida Cuban group.

There was no official confirmation.

Among the prisoners was Dr. Orlando Bosch, head of the Miami-based anti-Castro Revolutinnary Recovery Insurrectional Movement.

The four Cubans and two Americans were arrested Thursday night near Orlando. Federal agents said they had 18 bombs. Bosch said they were to have been used for a "master blow" against strategic targets in Cuba.

Sheinwold on Bridge

By ALFRED SHEINWOLD

South dealer
Both sides vulnerable

NORTH
♠ Q 10 5 4
♥ Q 9 8 4
♦ 10 8 4
♣ 9 5

WEST
♠ A 9 8 2
♥ 7
♦ A Q 9 5
♣ K 10 6 2

EAST
♠ 7 6 3
♥ 5 2
♦ K 6 3
♣ J 8 7 4 3

SOUTH
♠ K J
♥ A K J 10 6 3
♦ J 7 2
♣ A Q

South	West	North	East
1 ♥	Double	2 ♥	Pass
4 ♥	All Pass		

Little Red Riding Hood would have made a good bridge player. She didn't make a futile dash for the door when she found a wolf in her grandmother's bed. She sweet-talked the wolf until she could make her escape. The same technique can be applied to many bridge hands.

Opening lead—Two of clubs.

The non-reader of fairy tales would find himself inside the wolf's belly at the end of today's hand. He would win the first trick with the queen of clubs, draw two rounds of trumps and then lead the king of spades.

West takes the ace of spades and sees his prey escaping. The only hope is to take three diamonds tricks at once, so West takes the ace of diamonds, continues with the queen of diamonds and then leads a third diamond to the king. Yum-yum; a clumsy bridge player is a tasty morsel.

Heroine's Play

Little Red Riding Hood would not be so obvious about her escape. She wins the first trick with the ace of clubs, thus convincing West that East has the queen of clubs. Then our heroine draws trumps with the ace and queen and leads a spade from dummy to her own king.

West takes the ace of spades and sees that the contract is beaten even if South has the king od diamonds. There is no need to lead diamonds at once since West can put his partner in with the queen of clubs to lead a diamond.

West leads a low club, whereupon Little Red Riding Hood wins with the queen of clubs, cashes the jack of spades, and gets to dummy with a trump to discard two diamonds on the queen and ten of spades.

If you can think quickly enough, roast wolf is a fine dish.

Daily Question

Dealer, at your right, opens with one spade. You hold: Spades, A-9-8-2; Hearts, 7; Diamonds, A-Q-9-5; Clubs, K-10-6-2. What do you say?

Answer: Pass. Do not dream of making a takeout double with length in the opponent's suit and marked shortness in the unbid major suit.

For Sheinwold's 36-page booklet, "A Pocket Guide to Bridge," send 50 cents to Bridge Book, Manchester Eve. Herald, Box 3318, Grand Central Station, New York 17, N.Y.

Copyright, 1965
General Features Corp.

Special Sale!

COFFEE AND DONUTS!
Save 4c on 1 lb bags
Save 15c on 3 lb bags

MILD, MELLOW Eight O'Clock COFFEE — 3 lb bag 1.98 — 1 LB BAG 69¢
RICH, FULL-BODIED Red Circle Coffee — 3 lb bag 2.04 — 1 LB BAG 71¢
VIGOROUS, WINEY Bokar Coffee — 3 lb bag 2.10 — 1 LB BAG 73¢

SAVE 13c on 2 doz
JANE PARKER Donuts
SUGAR, PLAIN OR CINNAMON
REG. 29c DOZ PKGS OF 12
2 FOR 45¢

IF YOU LIKE FINE GIFTS— Save A&P PLAID STAMPS!

MON., TUES., WED. — Special
Super-Right Quality Tender Flavorful
Turkey Drumsticks LB 35¢
Super-Right Quality Flavorful Frozen
Cubed Veal Steaks LB 69¢

GROUND Chuck LB 79¢
ALASKAN COOKED King Crab Legs LB 99¢
SUPER-RIGHT Piece Bologna LB 49¢
SUPER-RIGHT, PIECE Liverwurst LB 49¢
SUPER-RIGHT, SLICED Bacon 1 LB PKG 79¢
ALL GOOD (2 lb pkg 1.43) Sliced Bacon 1 LB PKG 73¢

FRESH AND REALLY CRISP
Pascal Celery Bunch 19¢

Jane Parker Large 8 Inch 1 lb 8 oz
Cherry Pies SAVE 47c
3 PIES FOR ONLY $1

Cookies OLD FASHIONED, TWIN PACK JANE PARKER, 4 VARIETIES 3 PKGS 1.00
White Layer Cake JANE PARKER CHOC. ICED 1 LB 13 OZ 49¢
Sandwich Rolls JANE PARKER PKG OF 12 35¢

Prices effective at A&P super markets in this community and vicinity

Nutmeg Summer Playhouse
NUTMEG Playhouse storrs, connecticut
Department of Theatre
The University of Connecticut
Storrs
NINTH SEASON
Seven-week season with an all equity professional resident company.
June 29 - July 3 — Jean Kerr's MARY, MARY
July 6 - July 10 — Ronald Alexander's NOBODY LOVES AN ALBATROSS
July 13 - July 17 — George Bernard Shaw's DON JUAN IN HELL
July 20 - July 24 — Philip King's POOLS PARADISE
July 27 - July 31 — Terrence Rattigan's THE WINSLOW BOY
August 3 - August 7 — Peter Shaffer's THE PRIVATE EAR and THE PUBLIC EYE
August 10 - August 14 — Brendan Behan's THE HOSTAGE
Single Admission
Tues., Wed., & Thurs. Side: $2.50 Center: $2.25
Fri. & Sat. Side: $2.25 Center: $2.50
Auditorium Box Office 429-2912
Mon.-Fri. 8:30 AM - 12 Noon 1:00 PM - 4 PM
Theatre Box Office 429-2912
Mon.-Fri. 4:30 PM to 9 PM
Sat. 1:00 PM to 9 PM
Curtain 8:30 PM
Season Booklets
An entire booklet may be used for one production, or it may be utilized for as many productions as there are coupons.
Regular Season Booklets $12.25 (7 coupons)
Tues., Wed. & Thurs.-Center Fri. & Sat., Side
Student Season Booklets $8.00 (6 coupons)
Tues., Wed. & Thurs., Side Fri. & Sat., Not Good
In The AIR-CONDITIONED HARRIET S. JORGENSEN THEATRE

EASTWOOD
MAIN ST., EAST HARTFORD — AIR CONDITIONED
James 007 Bond is back again.
Double the Action
Double the Thrills
"FROM RUSSIA WITH LOVE" 8:10
"DR. NO" - 7:15 - 10:05
Starts Wed., Richard Burton Peter O'Toole in "BECKET"

EVERY TUESDAY IS FAMILY DAY!
THE DELICIOUS OPEN FLAME BROILED CHEF BURGER ONLY 10¢
TREAT THE ENTIRE FAMILY AND SAVE
NO LIMIT

BURGER CHEF HAMBURGERS
Open Flame Broiling makes the mouth-watering difference. try one—or three! They're the greatest!
296 MAIN STREET
Home of the World's Greatest 15¢ Hamburger!

Leeside Singers PRESENT HOOTENANNY
SATURDAY, JUNE 19th 8:00 P.M.
Bolton Community Hall
Bolton Center
Adults, $1.00
Children Under 12, 50c
Anyone Interested In Participating
Call 742-7666 or 643-0857

MANCHESTER DRIVE IN
BOLTON NOTCH
Tonite — "Beach" at 8:40
20TH CENTURY FOX PRESENTS CLIFF ROBERTSON · RED BUTTONS
UP FROM THE BEACH
CINEMASCOPE
BERGMAN & QUINN "THE VISIT"

MANSFIELD DRIVE IN
JCT. 31-32, WILLIMANTIC, CT.
TONITE — Gates Open 7:30
JAMES BOND IS BACK IN ACTION!
SEAN CONNERY as 007 "GOLDFINGER"
TECHNICOLOR · UNITED ARTISTS
Companion Feature
"THAT MAN FROM RIO"
Filmed in Eastmancolor
Distributed by Lopert Picture Corporation

STATE
LAST 2 DAYS
'GOLDFINGER'
Shown 8:00
—also—
Peter Sellers in WORLD OF HENRY ORIENT
6:00 - 9:40
AIR CONDITIONED · AMPLE PARKING

BURT LANCASTER
JEANNE MOREAU
THE TRAIN
TIME: 7-9:20
BURNSIDE

Rod Taylor "Young Cassidy" — ALSO — "Of Human Bondage"
WEDNESDAY "JOY IN THE MORNING" Plus "36 Hours"
East Windsor DRIVE-IN
ONE SHOW AT DUSK
Jim Reeves "Kimberly Jim" — ALSO — "Cartouche"
WEDNESDAY "FLUFFY" Baba
East Hartford DRIVE-IN
FEATURE FIRST SUN.-THURS.

SEATS NOW ON SALE — Oakdale MUSICAL THEATRE
WALLINGFORD
SHOWTIME... beginning JUNE 21st
JUNE 21-27 MON to SUN — JERRY VALE & PRINCE SPAGHETTI MINSTRELS
SUN JULY 18 1 PERF AT 8:30 — VICTOR BORGE
JULY 19-24 MON to SAT — LIBERACE
AUGUST 1 SUNDAY ONLY — The KING Family 2 PERFS
SUN Aug 8 1 PERF AT 8:30 — PHYLLIS DILLER
AUG 23-28 — TONY BENNETT
Godfrey CAMBRIDGE A FUNNY THING HAPPENED ON THE WAY TO THE FORUM
Anna Maria ALBERGHETTI WEST SIDE STORY
Cab CALLOWAY PORGY and BESS
O'BRIAN BRYANT GUYS and DOLLS
Gisele MacKENZIE SOUND of MUSIC
Ann BLYTH The KING and I
6 EVENINGS — Sept. 6-11, No Mats
Ann CORIO in 'THIS WAS BURLESQUE'
ADULTS ONLY

OAKDALE Children's Theatre Series
Featuring PROFESSIONAL BROADWAY PERFORMERS
FRIDAY, June 25 WHO'S AFRAID OF THE BIG BAD WOLF
FRIDAY, July 9 Cinderella
FRIDAY, July 23 BRER RABBIT and the FOX
FRIDAY, Aug 6 GOLDILOCKS AND THE 3 BEARS
FRIDAY, AUG 20 THE SLEEPING BEAUTY
FRIDAY, Aug 27 THE WIZARD OF OZ
REGULAR PRICES CHILDREN $1.00 ADULTS $2.00
GROUP RATES
ALL PERFORMANCES AT 11 AM

Mrs. Faulkner Feted At Retirement Party

By VIVIAN FERGUSON

Almost 100 former pupils and friends attended a reception in honor of Mrs. Julia D. Faulkner held yesterday afternoon at Washington School. While the guests attended with mixed emotions, Mrs. Faulkner, who is retiring from the school system this year, remained her usual gracious, charming and witty self.

Roy Johnson, president of Washington School PTA, presented the gift of a tea pot filled with a roll of paper money to the teacher on behalf of her students, former students and friends. "Two words came to my mind in thinking of Mrs. Faulkner and upon looking into her background," said Johnson, "determination and dedication." He went on to explain that her dedication was apparent. Mrs. Faulkner has spent 36 years with the Manchester school system and all of these years have been spent at one school, Washington. She was only 18 years old when she began teaching and, at that time, with her slim figure and short stature, it was difficult to distinguish her from some of the pupils. Many of the ladies attending the party yesterday admiringly pointed out that Mrs. Faulkner still has the figure of a young girl.

Johnson used two examples of the 5th grade teacher's determination. She began by teaching second grade and, at that time, did not feel that she was particularly adept at teaching music. With the assistance of some of her friends, she finally reached the point where she felt that she could teach music, and this was accomplished prior to the present musical program in the schools. She now has one of the finest musical classes in the school. Her determination is also apparent in her golf game. She was women's champion of Manchester Country Club for four years during the 1940's.

Further tribute was paid to Mrs. Faulkner by Walter C. Roth, principal of Washington School. "She does not fit the picture of the 'little old school teacher'," he commented. "We often speak of the well-rounded student but seldom of the well-rounded teacher. She not only taught academic subjects but also manners, morals, guidance and was a friend to her pupils." He commented that she was also a well-rounded person in her personal life. He stated that over 1,000 students have passed through Mrs. Faulkner's classrooms, and pointed out that this was truly a good many lives to have been affected by such a wonderful person.

Mrs. Faulkner was born in Salem, Conn., May 1, 1911, the daughter of Mrs. Joseph T. Dytko still of Salem and the late Mr. Dytko. She studied at Williams Memorial Institute, New London, Conn., and graduated from Willimantic State Normal School, which is now Willimantic State College. She came to Manchester in 1929 and began teaching in the second grade of Washington School. She subsequently taught the third and fourth grades finally being 'promoted,' as she expresses it, to the fifth grade where she has spent the major portion of her teaching career.

Six years after coming to Manchester, she married Thomas D. Faulkner who is now vice president and general manager of C. R. Burr and Co. The couple reside at 160 Hollister St. Mrs. Faulkner became a teacher because she desired an association with children which she has thoroughly enjoyed along with her contacts with the parents of her students and with professional personnel. She plans to lead a more leisurely way of life upon her retirement this month. Her various hobbies include golf, gardening, reading and dabbling in oils. She and her husband are members of Manchester Country Club, where she undoubtedly will be found on opening day of school in the fall.

Mrs. Julia D. Faulkner, retiring fifth grade teacher, smilingly accepts gift presented by Roy Johnson, president of Washington School PTA, on behalf of her many friends. Her husband, Thomas D. Faulkner, looks on. (Herald photo by Saternis.)

Says Spirit Poor

HEMPSTEAD, N.Y. (AP) — The Rev. Dr. Martin Luther King Jr. says that a poverty of the spirit exists in the midst of scientific and technological advances.

King, addressing about 5,000 graduates and guests Sunday at Hofstra University's commencement, said, "If we are to survive, our spiritual and moral lag must be eliminated."

When King arrived at the university, about a dozen pickets carried signs and distributed literature protesting his appearance. The pickets said they represented the Long Island Committee to Preserve Our American Freedom and Students for Constitutional Action.

As King began to speak, an unidentified man in the audience stood up and shouted a derogatory remark. Police ushered the man out.

King received an honorary doctor of divinity degree.

Swanson Seeks Presidency of District Again

Victor E. Swanson, president of the 8th District, announced today that he will run for re-election on Wednesday night, when District taxpayers meet at Bentley School for their annual meeting.

He thus joins five other 8th District officials who will run for re-election, all six apparently unopposed.

The president of the district is elected for a one year term, as are treasurer, clerk and tax collector. Howard Keeney, Joseph Volz and Mrs. Mary Larala respectively, will seek re-election to those posts.

The six District directors are elected to three-year terms, with two of these positions expiring each year. Winslow Manchester and Clinton E. O'Brien are running for re-election.

In other business Wednesday night, District voters will be asked to approve a $97,180 budget and will hear reports from its president, treasurer, tax collector, fire chief and clerk.

The budget will be based on 1965-66 revenue of $79,897 from taxes, figured on 97 per cent collected of assessments, $3,000 from sewer-disposal charges, $7,500 from sewer-connection charges, $3,500 from fire services for the Town of Manchester and $3,283 from a surplus realized during the 1964-65 year.

Following the adoption of the budget, the district taxpayers will be asked to authorize their directors to borrow sufficient funds to meet the obligations of the District, pending collection of taxes.

FALSE TEETH That Loosen Need Not Embarrass
Many wearers of false teeth have suffered real embarrassment because their plate dropped, slipped or wobbled at just the wrong time. Do not live in fear of this happening to you. Just sprinkle a little FASTEETH, the alkaline (non-acid) powder, on your plates. Hold false teeth more firmly, so they feel more comfortable. Does not sour. Checks "plate odor" (denture breath). Get FASTEETH at any drug counter.

GLOBE Travel Service
905 MAIN STREET
643-2165
Authorized agent in Manchester for all Airlines, Railroads and Steamship Lines.

CHILD HEALTH SAND
W. H. ENGLAND LUMBER CO.
"At the Green" 649-5201

FREE!! A New Roll Of Kodak Film
With Each Roll Developed (Black and White and Color Prints)
LIGGETT'S AT THE PARKADE

APPLIANCE REPAIR SERVICE
ALL MAKES MODELS
INSTANT SERVICE
Call 646-0111
NORMAN'S MANCHESTER

CASH SAVINGS UP TO 3¢ PER GALLON
FUEL OIL
13½¢ GALLON
COOPERATIVE OIL COMPANY

The sign that puts money to work for people

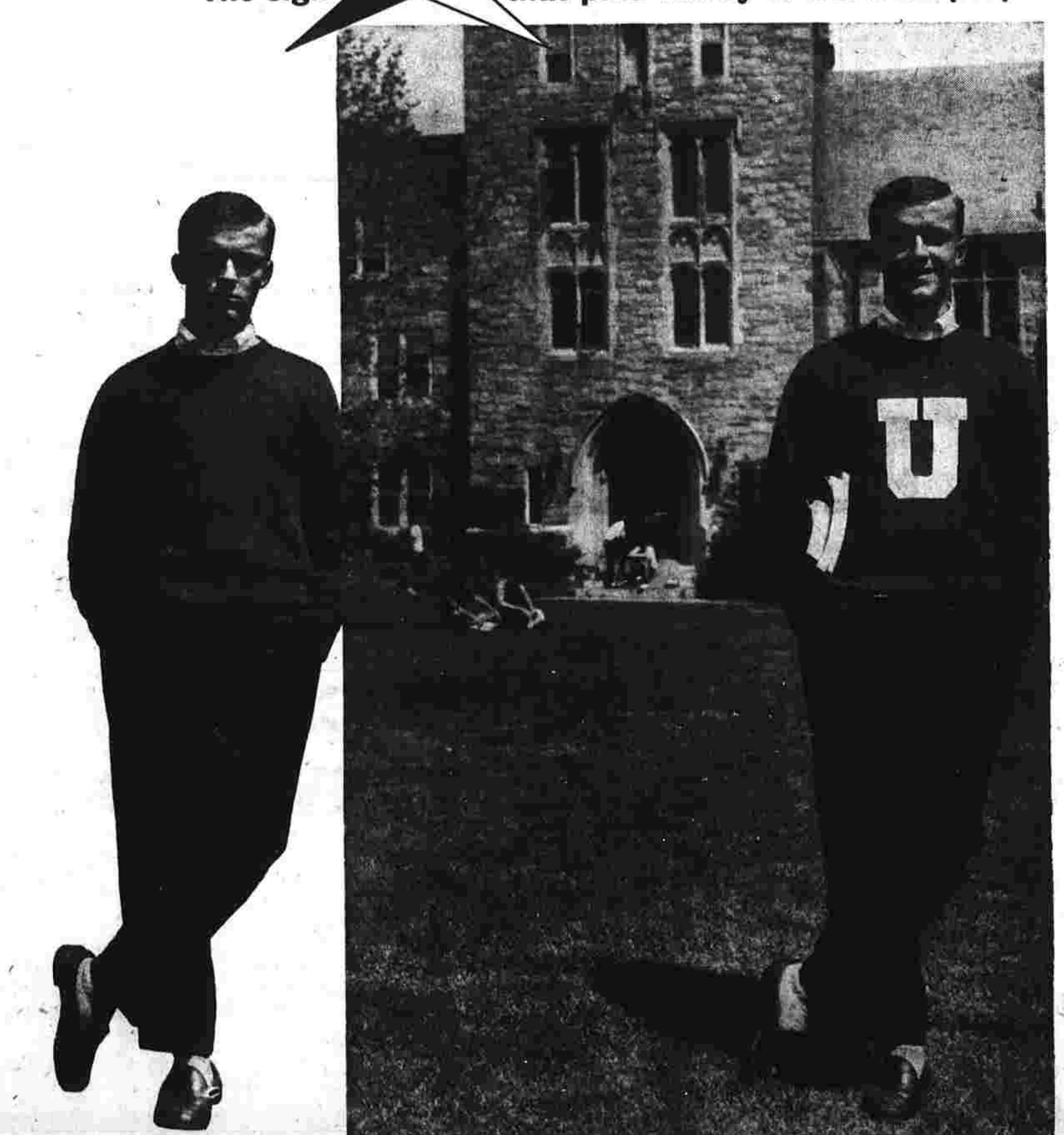

Hartford National's "Education Payment Plan" can put your boy or girl through college... and you can take up to eight years to repay. You're covered by life and permanent total disability insurance at no extra cost... and your student may have a checking account for one year at no charge. Find out how to guarantee your youngster's education... the sensible Hartford National way.

HARTFORD NATIONAL BANK AND TRUST
WHERE MONEY GOES TO WORK FOR PEOPLE
Established 1792 — Member F.D.I.C.
595 Main St., Manchester — 6 South Main St., Colchester

Keith's OPEN 6 DAYS
FOR YOUR CONVENIENCE!
Mon. - Sat. 9 to 5:30 ● Thursday 9 to 9
When You Shop Keith's Furniture, You Shop In AIR-CONDITIONED COMFORT!
morning backache* can start young

put your child to bed on a Sealy Posturepedic®
*no morning backache from sleeping on a too-soft mattress
During the growing years only the best is good enough... a spanking new Posturepedic, designed in cooperation with leading orthopedic surgeons to prevent morning backache from sleeping on a too-soft mattress. Posturepedic has coil-on-coil construction for firm, comfortable, level support. Support that's *two layers deep*. See it today!
Full or twin size, matching foundation same price $79.50
You Have A Choice Of Four Credit Plans:
(1) 30-Day Regular Charge
(2) 30-60-90-Day 4-Payment Charge Plan
(3) Up To Two Years To Pay
(4) Young Homemakers Lay-Away
Keith Furniture
MAIN ST. MANCHESTER
FREE MAIN STREET PARKING OR IN OUR LOT NEXT TO STORE

About Town

Two Argentine Girl Guides will arrive at Bradley Field Thursday at 1:17 p.m. and not at 4:30 p.m. as previously announced. The girls will be guests of the Connecticut Valley Girl Scout Council.

Mrs. Jerome Nathan of 156 Green Manor Rd. has been nominated for the board of directors of the League of Women Voters of Connecticut. Election of officers and directors will take place at the biennial convention to be held at Connecticut College, New London, Wednesday and Thursday.

The Manchester Chapter of SPEBSQSA will hold a weekly rehearsal at 8 tonight at Bunce School, Olcott St.

Manchester YR Club will meet tomorrow at 8 p.m. at the Legion Home, 20 Leonard St. Dr. Douglas H. Smith of the Capitol Regional Planning Agency will speak on the functions of the agency. The meeting is open to the public.

The Women's Home League of the Salvation Army will meet tomorrow at 2 p.m. in the Junior Hall at the church. Hostesses will be Mrs. Capt. William McLean, Mrs. Elizabeth Wilson and Mrs. Florence Smith.

Chapman-Joy Circle of North Methodist Church will hold a potluck picnic at Wickham Park Wednesday at 1 p.m.

All Gift Shop volunteers of the Manchester Memorial Hospital Women's Auxiliary are invited to attend a coffee hour at the home of Mrs. H. John Malone, 84 Prospect St. tomorrow morning at 10.

Grace Group of Center Congregational Church will hold its annual dinner Wednesday evening at Pyquaug Inn, Wethersfield. Members are asked to meet at the church at 6.

Miantonomoh Tribe, IORM, will meet tonight at 8 at Tinker Hall.

Members of the Senior Citizens Club will meet at the Senior Citizens Center tomorrow morning at 9 for a bus trip to Ocean Beach, where they will spend the day. A bus will leave at 8:30 a.m. to pick up members along the regular Wednesday route. This trip is for members of the club only.

Jim Armstrong, son of Mrs. Nina Armstrong of 3 Hawley St., is leader of The Gypsies, a rhythm group which will soon have a record released. He plays the drums and is a student at Hartford Institute of Accounting. The two songs chosen for recording are "Do It, Do It" and "There Was A Time."

Rabbi Leon Wind, left, accepts a plaque commemorating his 20th anniversary as spiritual and educational leader of Manchester's Temple Beth Sholom, as his wife, Ruth, looks on. In making the award, Temple President Philip Bayer extended to Rabbi Wind life tenure, by vote of the congregation's board of directors. (Herald photo by Saternis.)

Rabbi Given Life Tenure

Over 200 members of Temple Beth Sholom, out-of-town guests and dignitaries attended last night's testimonial dinner, to honor Rabbi Leon Wind on the 20th anniversary of his service in Manchester.

Rabbi Wind, who is the dean of Manchester clergy, was granted life tenure by vote of the Temple's executive board.

In accepting a plaque commemorating the event, Rabbi Wind said, "Just as I am now bound, for the rest of my life to continued service to Manchester's Jewry, so also are you bound to me as my people, my congregation, and my life's fulfillment."

The presentation was made by Temple President Philip Bayer, who said, "This life tenure which we are granting today is only a symbol, since we actually granted it in June 1945, when Rabbi Wind first came to us."

Atty. S. G. Rottner, a past president, served as toastmaster last night and introduced the speakers, who included Saul M. Silverstein, honorary life president; Dr. Morris Silverman, rabbi emeritus of Hartford's Emanuel Synagogue; Mrs. Robert Stone, Sisterhood president; and Dr. Bernard Mandelbaum, provost of the Jewish Theological Seminary of America, the principal speaker.

Silverstein traced the history of Rabbi Wind's stay in Manchester and pinned it to the growth of Manchester's Jewry and the construction of the present Temple on E. Middle Tpke.

Mrs. Stone pledged full cooperation for herself and the members of the Sisterhood "for years and years to come." She praised Rabbi Wind for his work with the children and pointed to "the marvelous results we see all about us."

Rabbi Silverman brought greetings from the Connecticut Rabbinical Assembly, of which Rabbi Wind is a past president and called him "a rabbi's rabbi—one who is a leader in his chosen field."

He said that Rabbi Wind's accomplishments "run the full gamut, from A (Administrator) to Z (Zionist and Zealot)."

Dr. Mandelbaum, who was Rabbi Wind's classmate at the Jewish Theological Seminary, told the congregation, "You are fortunate to have such a man as your rabbi, teacher and friend."

He said that Rabbi Wind was respected throughout the country as "a top leader among its 700 rabbis."

The dinner concluded with the announcement that Rabbi Wind's wife, Ruth, and their two sons, Joel and Joshua, had donated a pulpit chair to the Temple, in honor of their husband's and father's anniversary.

St. James' Parish Plans New Church

If Downtown Redevelopment plans are favorable, St. James' Church will build a new church and rectory on its present site on Main St., with tentative completion scheduled for June 1967.

The Rt. Rev. Msgr. Edward J. Reardon, pastor of St. James', announced at nine Masses yesterday that Archbishop Henry J. O'Brien has approved the exploration of preliminary plans and that an architect will be chosen shortly.

The new church, which will provide ample parking, will be of contemporary architecture, will seat 1,500 people, and will be constructed in conformity with the new regulations of liturgy.

Msgr. Reardon said today that construction should start within a year, and that he has four or five alternate sites to consider should his first choice (on Main St.) fall through. He declined to name the alternate sites.

Edward Rybczyk, executive director of the Manchester Redevelopment Agency (MRA) said that his agency will be happy to cooperate with St. James' Church, and that, as of now, conditions were favorable for the Main St. construction.

He said that, by September or October of this year, the MRA will have tentative plans for downtown redevelopment to release, which will allow St. James' to proceed with its schedule, on Main St. or somewhere else.

Msgr. Reardon said that "Our church is ready to cooperate with whatever is good for the community, and will accept whatever plan is best for downtown."

He said that the church plans, when ready, will first be reviewed by himself, then by the building commission of the Hartford Diocese, and finally by Archbishop O'Brien.

Msgr. Reardon, when he came to St. James' two years ago, was told that his major task was to see that a new St. James' Church was constructed, and he has geared his efforts to that result.

He said that St. James' Church, which was dedicated in 1876, "is entirely inadequate to meet the needs and the capacity of the present parish body."

Although the structure was repaired after the hurricane of 1938, it was definitely weakened by the catastrophe and, consequently, its upkeep and maintenance have been a constant expense.

The new St. James' Church will be built to withstand countless years of use and will be one of the first in the state to conform with the new liturgy.

Strike Forestalled

HARTFORD (AP)—A threatened strike at the Olivetti-Underwood Corp. has been forestalled at least for another day.

The company's contract with the 2,000-member Machinists and Metal Polishers Union expired at midnight Sunday, but negotiations continued through deadline.

George Bennett, public member of the State Board of Mediation and Arbitration, said there will be no strike as long as the talks continue.

Need home fix-up money?

Get an HFC Householder's Loan

Spring is an ideal time for fixing up the house—inside or outside. And an HFC Householder's Loan provides money to do whatever needs doing *now*. Remodel, refurnish or redecorate the interior. Repair or repair the exterior. Get some modern lawn and garden equipment to spruce up your landscape. You borrow confidently, repay conveniently at HFC.

Borrow up to $1000
Take up to 24 months to repay

A loan of $100 costs $17.00 when promptly repaid in 12 consecutive monthly instalments of $9.75 each.

Ask about credit life insurance on loans at group rates

HOUSEHOLD FINANCE HFC
Corporation of Manchester
MANCHESTER SHOPPING PARKADE
382 Middle Turnpike West
2nd Floor—PHONE: 643 -6

"All I said was:
Show me a filter that delivers the taste and I'll eat my hat."

TRY NEW LUCKY STRIKE FILTERS
©A. T. Co. Product of The American Tobacco Company

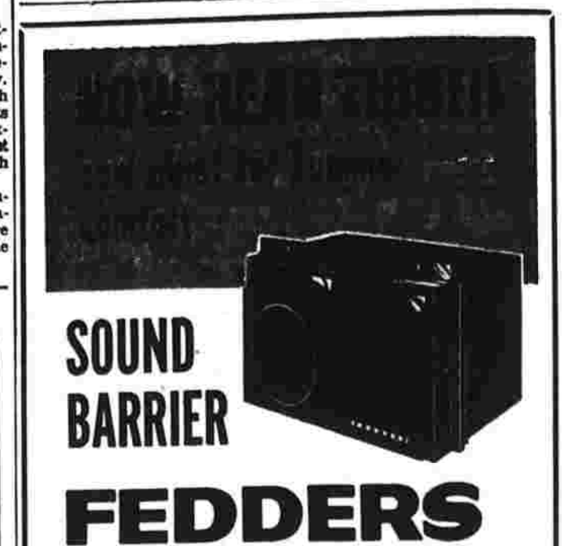

SOUND BARRIER
FEDDERS
AIR CONDITIONERS
Pay nothing extra for this revolutionary advance in acoustic engineering. Extra quiet, extra restful because it eliminates the whining, wailing high-frequency sounds inherent in all air conditioners up to now.
Potterton's
Manchesters Oldest and Largest TV, Radio, Record and Appliance Store
130 CENTER STREET—CORNER OF CHURCH STREET

ATTENTION ALL REPUBLICAN VOTERS
Your Vote Is Needed Tomorrow, June 15
ELECT THE ENDORSED REPUBLICAN SLATE TO THE CONSTITUTIONAL CONVENTION
YOUR REPUBLICAN SLATE—
RAYMOND E. BALDWIN Former Governor, U.S. Senator, Chief Justice
JAMES BENT Pres., Htfd. Fed. Savings & Loan, Former Pres., Htfd. Chamber of Commerce
JOHN BONEE Former Hartford City Councilman
FRED CONARD Experienced Legislator, Former State Representative
SAMUEL GOULD Former Hartford Corporation Counsel
EDWIN H. MAY JR. Former U.S. Congressman, Republican State Chairman
FRANCES REDICK Former Secretary of State
Their Experience and Ability Are Needed To Write Our New State Constitution
PULL THE SECOND LEVER
For Transportation To The Polls Call 643-6860 Polls Open 6 A.M.-7 P.M.

The Baby Has Been Named...

Gremmo, Karla Khristine, daughter of Francis A. and Carole P. Brown Gremmo, 827 E. Middle Tpke. She was born June 3 at Manchester Memorial Hospital. Her maternal grandparents are Mr. and Mrs. Joseph DiNunzio, East Hartford. Her paternal grandparents are Mr. and Mrs. Felix Gremmo, 845 E. Middle Tpke. She has a sister, Julie Lynn, 2½.

* * * * *

Lampson, John Andrew, son of John C. Jr. and Judith A. Lepore Lampson, 74 Lyness St. He was born June 4 at Manchester Memorial Hospital. His maternal grandparents are Mr. and Mrs. Albert J. Lepore, Worcester, Mass. His paternal grandparents are Mr. and Mrs. John C. Lampson Sr., Worcester, Mass. His paternal great-grandmother is Mrs. Delia Green, Worcester, Mass. He has a sister, Jill Christine, 23 months.

* * * * *

Mooney, Mark Joseph Jr., son of Mark Joseph and Nancy Ellen Mahoney Mooney, 19 Hamlin St. He was born June 4 at Manchester Memorial Hospital. His maternal grandparents are Mr. and Mrs. Francis Mahoney, 19 Hamlin St. His paternal grandfather is Edward Mooney Sr., Rutland, Vt. He has a sister, Deborah Marie, 13 months.

* * * * *

Duff, Paul Andrew, son of Lawrence R. and Harriet Flavell Duff, 1316 South St., Syracuse, N.Y. He was born May 23 in Syracuse, N.Y. His maternal grandmother is Mrs. Harry Flavell, 88 Hamlin St. His paternal grandparents are Mr. and Mrs. Harold Duff, Jewett City. He has a brother, Lawrence Richard, 2.

* * * * *

Owen, Marvin Leslie III, son of Marvin Leslie Jr. and Paulette Mary Gregoire Owen, 709 Main St. He was born May 28 at Hartford Hospital. His maternal grandparents are Mr. and Mrs. Henry Gregoire Sr., East Hartford. His paternal grandparents are Mrs. Mildred Tharret, 33 Eldridge St. and Marvin L. Owen Sr., Paterson, N.J.

* * * * *

Crouse, Eric Rhodes, son of Robert G. and Nancy Arline Eagleson Crouse, 16 Lake Shore Dr., Apt. C1, Farmington. He was born May 17 at Manchester Memorial Hospital. His maternal grandparents are Mr. and Mrs. Albert E. Eagleson Jr., 40 W. Gardner St. His paternal grandparents are Mr. and Mrs. Edgar G. Crouse, Watertown, N.Y. His maternal great-grandfather is Robert B. Dougan Sr., 40 W. Gardner St.

* * * * *

Walker, Jeffrey William, son of William F. and Carol Johnson Walker, 479 Bushey Hill Rd., Simsbury. He was born May 20 at Hartford Hospital. His maternal grandmother is Mrs. Ernest W. Johnson, 1 Hackmatack St. His paternal grandmother is Mrs. Ruth Walker, Gorham, Maine.

* * * * *

Chesky, Robin May, daughter of Walter and Dolores May Martino Chesky, 180 Northview Dr., South Windsor. She was born May 31 at Hartford Hospital. Her maternal grandmother is Mrs. Evretta Martino, East Hartford. She has a brother, Michael John, 12; and a sister, Denise Joan, 8.

* * * * *

Barrett, Erin Elizabeth, daughter of Edward Joseph and Donna Mae Matesich Barrett, 58 Croft Dr. She was born June 6 at St. Francis Hospital. Her maternal grandparents are Mr. and Mrs. Leon L. Matesich, New Bedford, Mass. Her paternal grandmother is Mrs. Stasia Barrett, New Bedford, Mass.

* * * * *

Magowan, Kelli Dawn, daughter of Cpl. Benjamin H. III and Claudia Rivard Magowan, Camp Lejeune, N.C. She was born May 19 at Camp Lejeune Hospital. Her maternal grandparents are Mr. and Mrs. Norman Rivard, 116 Columbus St. Her paternal grandparents are Mr. and Mrs. Benjamin Magowan II, 52 Cooper Hill St. She has a brother, Benjamin IV, 1½.

* * * * *

Bambling, Julie Katherine, daughter of Jacques and Barbara Pentz Bambling, 33 Hillside Ave., Vernon. She was born April 22 at St. Francis Hospital. Her maternal grandparents are Mr. and Mrs. John A. Pentz, Baltimore, Md. Her paternal grandmother is Mrs. James Bambling, Baltimore, Md. She has a sister, Michelle Louise, 2.

* * * * *

Fletcher, Kristine Marie, daughter of David A. and Jane M. Hooper Fletcher, 224 Green Manor Rd., Hazardville. She was born June 2 at Manchester Memorial Hospital. Her maternal grandparents are Mr. and Mrs. E. P. Hooper, South Windsor. She has two brothers, Michael, 12½, and David, 10; and two sisters, Marybeth, 8½, and Jeanne, 7.

* * * * *

Dupont, Sharon Lenore, daughter of Rudolph Lawrence and Carol Lenore McHugh Dupont, 173 Green Rd. She was born June 6 at Manchester Memorial Hospital. Her maternal grandparents are Mr. and Mrs. John H. McHugh, 209 Hillstown Rd. Her paternal grandparents are Mr. and Mrs. George E. Dupont, 117 Ridge St. Her maternal great grandparents are Mrs. Mary Adamson, Rocky Hill, and Mr. and Mrs. W. J. Little, 195 Spencer St. Her paternal great-grandfather is L. A. Handfield, Willimantic. She has a brother, Lawrence Rudolph, 3.

Hebron

Funds Raised To Send 11 To Program

Announcement is made by Mr. and Mrs. Richard M. Grant, co-chairmen of the annual Boys' and Girls' State fund - raising campaign, that to date sufficient funds are on hand to send 11 juniors from Rham High School to the University of Connecticut this month. One girl and two boys were named by the faculty committee to go from Andover; one girl and four boys, from Hebron, and one girl and two boys from Marlborough.

Good work done by the local PTA includes the donation of three pianos for use in the elementary school. The organization is also raising additional funds for pianos for the school, and has quite a sizeable fund on hand as a starter.

67 Pints Donated

Results of the bloodmobile visit at Phelps Hall, Hebron, last Monday as reported by the Columbia Chapter of the American Red Cross, show donations of 67 pints. The quota was 75 pints. Too bad there was a shortage of 8 pints, but it might have been worse. Those contributing were 60 regular donors and 12 walk-ins. Mrs. Paul Bramhall, captain for the day, had as helpers Miss Dorothea Raymond and Miss Vera Stanley, staff aides, Mrs. Edward Hopkins and Mrs. Richard Osborne, donor aides.

Mrs. Allen Yale was registered nurse for the occasion. Mrs. Henry Wroblinski was recruiting chairman. The noon dinner was provided by St. Peter's Church women, headed by Mrs. Raymond Stoner.

Spaghetti Dinner

A special notice from St. Peter's Episcopal Church women, is that a spaghetti dinner will be held on Saturday, June 26, the purpose being to raise funds to help in renovating and enlarging the Phelps Hall kitchen facilities. Donations asked will be $1.

PTA Officers

Officers elected by the Hebron PTA at its regular meeting are Mrs. Joseph Drew, president; Joseph Drew, vice president; Mrs. Clyde Washburne, secretary, and Mrs. Albert Attardo, treasurer. Installing officer was Mrs. Ruth Boyington, past president. Retiring president Mrs. George Colgan was presented a past president's pin, elementary school principal Ray Gardiner making the presentation.

Poll Hours

Emery N. Taylor, Republican Registrar of Voters, urges all voters of the town to cast their ballots at the special state election tomorrow. The polls will be open from 6 a.m. to 7 p.m. at the town office building. He calls to the attenion of the voters that Douglas M. Fellows, one of Hebron's representatives to the general assembly, is a candidate for delegate to represent the town at the Constitutional Convenion in July.

The local Women's Fellowship recently held a "night out" meeting at the Pyquag Inn, in Wethersfield.

House Guests

Mrs. Helen Coleman recently entertained Mr. and Mrs. Wolcott Smith of Vienna, Va., as house guests for two weeks, at her home on the Hebron Marlborough road.

Manchester Evening Herald Hebron correspondent Miss Susan B. Pendleton, telephone 228-3454.

What's new FOR FATHER'S DAY?
Samsonite CLASSIC ATTACHÉ

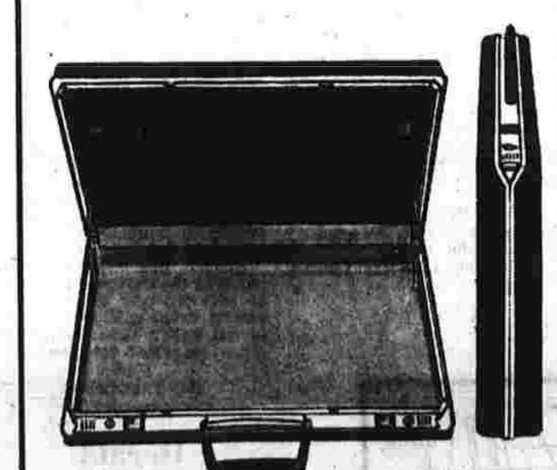

Compact, elegant, efficient with not a lock in sight!
THE COMMUTER For the man who appreciates the dash of a truly slim case, Samsonite's new 3" Commuter Attaché is distinctively styled and efficiently planned. Made with light, strong magnesium frame... scuff and stain-resistant exterior. Adjustable file folder.....$34.95
THE DIPLOMAT The 5" Diplomat has removable desk pad. Expandable 4-section file folder. Ideal for the executive who needs to carry large amounts of business papers.....$39.95
Also available — THE STATESMAN only 2" thick.....$34.95
Samsonite Attaché cases are available in Jet Black, Ginger Tone, Saddle Tan, Deep Olive and Oxford Grey.
All prices plus tax
Marlow's is Headquarters for: VENTURA, AIRWAY, SKYWAY, ATLANTIC GRASSHOPPER
ALL LUGGAGE AT marLOW PRICES!
MARLOW'S
"FIRST FOR EVERYTHING"
DOWNTOWN MAIN STREET, MANCHESTER

TORO

REEL MOWER
WITH "LIFT-OFF ENGINE"
Now you can buy the Toro reel mower with the *Power Handle* (lift-off engine). Then whenever you want another Toro machine such as a tiller or edger-trimmer, you can buy it *minus the cost of an engine.* The Toro *Power Handle* switches from one unit to another in seconds. Buy additional units as you need them.
TORO MOWERS START AT $74.95
MARLOW'S
DOWNTOWN MAIN STREET, MANCHESTER
"Everything Since 1911"

SMILING SERVICE Burton's

you'll be a dream .....
in your "dream aire" bras
from maidenform
a. "Sweet Nothing"—Sheer lowcut all net bra for nudest look. Nude. A, B, C. $4
b. "Dream Aire"—Brief, bare, beautiful—whisper thin fiberfill cups. 32-36A, 32-38, B, C. $3.95
c. "Dream Aire"—Cool dacron cotton polyester with whisper thin fiberfill for natural look. A, B, C, cups. $3
d. "Concertina"—Action frame around each cup makes Lycra spandex stretch as you inhale. A, B, C. $3

attention all career girls in white — Burton's is your headquarters!

choose your favorites! we have a complete selection of the famous-for-fit Red Cross Professional shoes ... in your size!
Here are three attractive shoes designed to keep you looking pretty as well as professional ... and feeling fresh and efficient every busy hour of your active job.

every gal who wears white — will love our ...
wash 'n wear cotton uniform
perfect for ...
• nurses
• beauticians
• technicians
• receptionists
• waitresses
$7
sizes 8-18, 5-15, 14½-24½
Smartly styled short sleeve wash 'n wear cotton novelty weave from White Swan. Jewel neckline, pleated skirt with front gripper closing.
WHITE SWAN UNIFORMS

Manchester Evening Herald

PUBLISHED BY THE HERALD PRINTING CO., INC.
13 Bissell Street
Manchester, Conn.
THOMAS F. FERGUSON
WALTER R. FERGUSON
Publishers
Founded October 1, 1881

Published Every Evening Except Sundays and Holidays. Entered at the Post Office at Manchester, Conn., as Second Class Mail Matter.

SUBSCRIPTION RATES
Payable in Advance
One Year $22.00
Six Months 11.00
Three Months 5.50
One Month 1.85

MEMBER OF THE ASSOCIATED PRESS
The Associated Press is exclusively entitled to the use of republication of all news dispatches credited to it or not otherwise credited in this paper and also the local news published here.
All rights of republication of special dispatches herein are also reserved.

The Herald Printing Company, Inc., assumes no financial responsibility for typographical errors appearing in advertisments and other reading matter in The Manchester Evening Herald.

Full service client of N. E. A. Service, Inc. Publishers Representatives — The Julius Mathews Special Agency — New York, Chicago, Detroit and Boston.
MEMBER AUDIT BUREAU OF CIRCULATIONS.

Display advertising closing hours:
For Monday — 1 p.m. Friday.
For Tuesday — 1 p.m. Monday.
For Wednesday — 1 p.m. Tuesday.
For Thursday — 1 p.m. Wednesday.
For Friday — 1 p.m. Thursday.
For Saturday — 1 p.m. Friday.
Classified deadline: 10:30 a.m. each day of publication except Saturday — 9 a.m.

Monday, June 14

Toward A New Junta?

There may soon be encouraging proclamations, from American sources in South Vietnam and in Washington, that some forthcoming military junta in South Vietnam represents an improved organization of that country for the stern purposes of war.

But what may seem to be superficial good news will also be a mixture of bad news.

If, out of the present new mess in Saigon, we are going to get a straight out and out military dictatorship which will be kept in power, by its own military power and by ours, for the duration of the war, that is also going to mean final abandonment of the studious and prolonged American effort to try to set up and maintain in Saigon something comparable to a civilian government, practicing some slight degree of democracy and devoting some energy to the kind of activity and program upon which the final outcome of the struggle in Vietnam might depend.

What may look like a more efficient government for prosecuting the war, and for controlling incessant political and religious unrest in South Vietnam may, then, be something which actually diminishes our actual chance of victory among the people of South Vietnam, and which may make even the holding of some kind of stalemate more expensive than we have hitherto calculated it might be.

Furthermore, to continue what seems to be an almost inescapably dismal reading of the situation, this good news for Communism comes as something which has been triggered, in part at least, by the first horrible successes of the Vietcong guerrillas in their new monsoon season type offensive.

The Vietcong guerrillas have, in their last few engagements, cut up and removed from military existence five South Vietnamese battalions, one after another. There have been, after such battles, announcements of presumed Vietcong casualties from our side, but observers on the scene do not seem to trust such claims, and they do seem to regard the latest Vietcong operations as successes, in which the guerrillas have succeeded in a strategy of using their entrapment of one South Vietnamese force as the bait for another South Vietnamese force sent to reinforce and rescue, and so on, until nobody knows how many specific battles may be fought at one specific site like Dong Xoai.

Such events in the military field have not contributed to the political stability in Saigon.

Furthermore, as so many observers report, South Vietnam would have troubles enough even if there were no such people as Communists in the world.

The continuing rivalry, jealousy and quest for office between the Buddhists and the Catholics seem rather evenly matched, in terms of power and influence even though the Catholics comprise only 10 per cent of the country's population.

All these factors together add up, unfortunately, to a prediction and an expectation that what is most likely to evolve from the present turmoil in Saigon is the sternest military rule the country has yet known, with the American military fist behind it more powerful and prominent than ever.

If this is what our policy makers feel they have to come to, they will do so on the theory that only something like this can keep the country united and efficient for war.

But the only real, instinctive unity such a situation would begin to promote would be much more likely to be a unity against the United States, and against a war the people of South Vietnam might begin to feel was more our war than theirs.

One can be sure that our policy makers have intelligence enough to remember and to try to avoid the troubles France encountered both in Vietnam and in Algeria, both instances in which we ourselves counseled France to accept defeat.

But some troubles are so deeply rooted and so inevitable in their context that not even the most intelligent planning can outwit them. We look, in Vietnam, more and more like the French in Algeria meaning we may be in a war not even the greatest expenditure of military force imaginable can ever win.

When Congress "Revolts"

Now and then one begins to read from Washington some intimation that Congress is beginning to "revolt" against the rather close control which the man in the White House has been exercising for two sessions now, and one assumes, for a moment, that some healthy redress in the relationship of the powers of government may be about to take place.

It might even be possible that Congress could be reviving some interest in its own supposed power to be the arm of government which declares war.

But if one follows the reported "revolt" down to its specific application, one finds that what the Congress is really up to is the protection of some of its patronage and pork barrel prerogatives, not any assertion of principle.

Getting down to cases, one finds that Congress is fighting the President not in some area of his potential weakness in principle or judgment, but on projects where he seems most likely to be right.

The biggest revolt against the President in the Senate this session took place on the issue of an economy closing down of one kind of federal institution certain Senators wanted to have kept open in their states—veterans hospitals.

And the sharpest revolt against the White House in the House came just the other day as the House voted, without even very much debate, to establish a firm new Congressional veto over any closing down of military installations in the various states. By this vote, the administration may even be forced to reopen the Brooklyn Navy Yard.

In other words, no matter how often the word "revolt" may catch your eye, the sensible thing to do is to assume that actual events are holding close to par for the course, which would be that the Congress goes along most willingly with the President when perhaps it shouldn't, and fights him most strenuously in areas where he happens to be most right.

In An Earlier Arizona

The most exciting archeological discovery currently in the news is that of an ancient system of irrigation canals, built and maintained by a vanished Indian people, the Hohokam, down in Arizona some 1900 years ago.

This discovery that the state of civilization in the region of Arizona had, so long ago, been brought to an engineering prowess and a general cultural level perhaps being approached only now by the modern state of Arizona is, to say the least, disturbing to the modern ego.

In addition to having the engineering for irrigation of their land, the Hohokam were also gifted artists, their jewelry being considered quite nice, and their mastery of such arts as sculpture and etching quite impressive.

All this, even the irrigation, was on a relatively minor scale of things, and if we of modern times and of this modern American civilization wish to preen ourselves and assert our own superiority —a process almost always unwise and vulnerable—we can, of course, taunt the Hohokam with having disappeared off the face of the earth, while we are still here.

But the answer to that could be devastating, perhaps in the literal sense of the word.

Perhaps, in addition to being ahead of us in engineering, and perhaps ahead of us in some of their artistic talents, they were also ahead of their own time and on a par with us in the realm of science. Perhaps they were so smart and so far advanced that they invented their own self-destruction.

Whatever their unusual level of accomplishment, whatever our initial moment of shock and envy at the discovery of their achievement, we have the comfort and solace of knowing that we are catching up, fast.

Outbursts Of Temper Costly

Physicians and psychologists long have warned their patients—and the public—of the dangers to both physical and mental health from temper tantrums, wrathful wrangling or fuming frustrations.

Doleful doctors must often find frustration of their own as many patients disregard their advice and thereafter seek office appointments for treatment of their wrath-incurred ailments which, experts tell us, are both many and varied.

All unknowing and unexpecting famed Yankee baseball star Mickey Mantle may find himself cast in the role of the doctor's little helper.

Mickey, we are told, has a temper and often yields to it in violent outbursts, more childish than curative.

One such, the public prints inform us, has given him a severe "pain in the neck." Said injury, it is said, was incurred back on May 18, in Boston after the slugging ace had struck out for the fourth time. Angry, he jammed his bat into the rack, then tried to break off the handle with his right hand (no little accomplishment, even for an athlete.) He failed, obviously, but strained a muscle. Now his neck hurts and hampers his playing efficiency.

Temper! Temper! could prove very costly, both to Mantle and the surprisingly staggering Yankees, buried in the second division and sorely needing the services of Mantle and others on its injury lists.—NEW HAVEN REGISTER

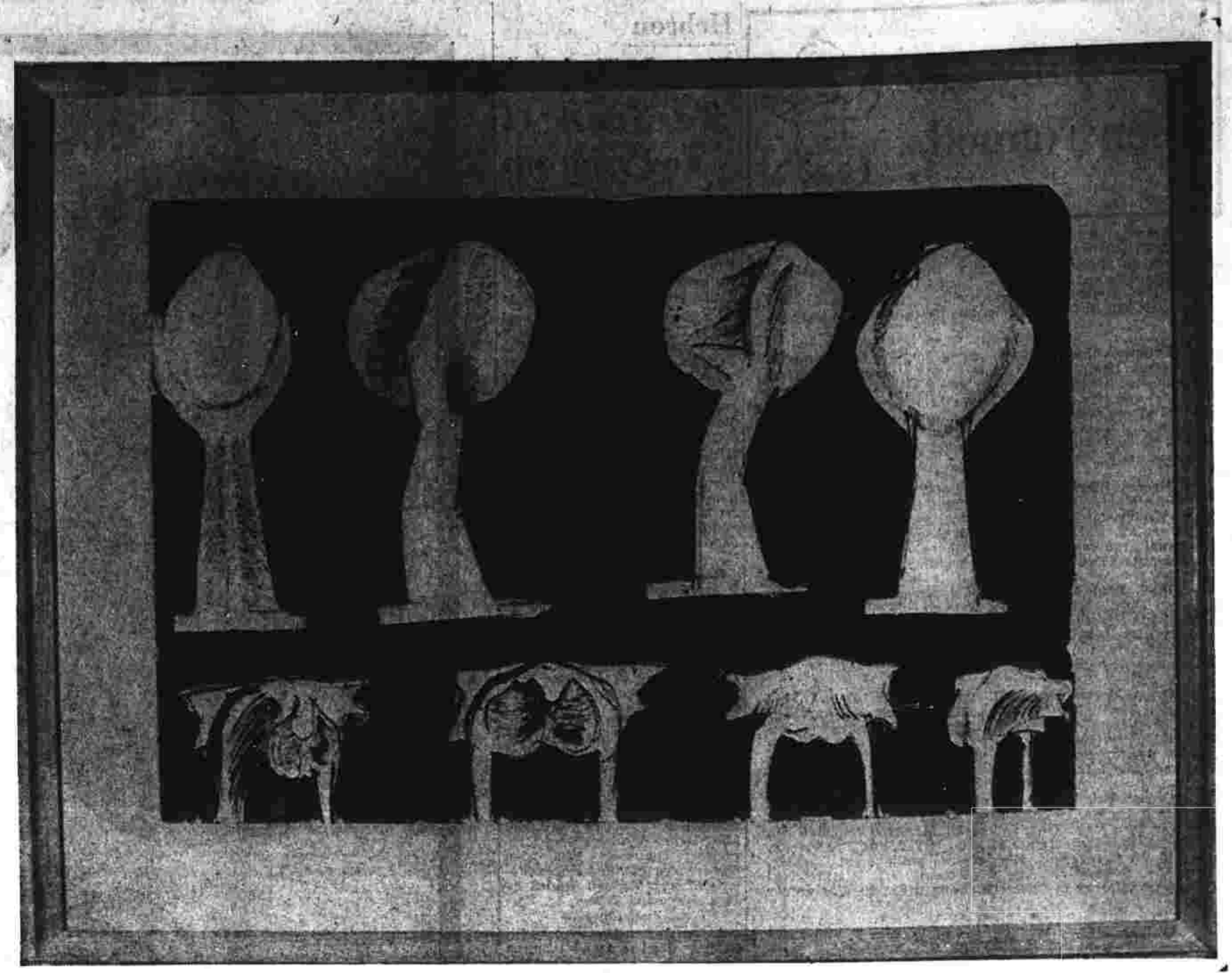

WATERCOLOR BY DAVID HAYES: Possible Designs For Sculpture

Courtesy The Artist

Jimmy Breslin

Fat Moisch

NEW YORK, June 14 — According to the various laws and standards of conduct of the place in which he lives, which is the earth, Fat Moisch from Avenue D in Manhattan is a bad boy.

Whenever he comes around, he doesn't seem to do anything wrong. Fat Moisch is built like a jukebox. In his summer outfit of plaid walk-shorts and white shoes, he sits at the bar and drinks red wine until he falls off the stool. But he has a background of being misunderstood in many places. He has been in trouble with barefooted policemen on St. Andrew's Island, Colombia; in Toronto, Canada, where he issued a group of checks which were classified as "leapers," and in London, England, where he went on a gambling junket and was discovered checking suitcases in a hotel-room which was other than his own.

When Fat Moisch has to come to court in New York City and a judge asks for his past record, the case always has to be postponed for two days while the clerk types it up.

"Your honor," the District Attorney said the other day, 'this man is a blight on society."

The judge looked at the file in front of him which gave Fat Moisch's personal history. The file is heavier than a novel on Lewis and Clark. "The defendant does have a long record," the judge said.

"Rumors," Fat Moisch said under his breath.

He was mad that they had him in court. He was appearing in connection with some nonsense about a man who did business with him. After his appointment with Fat Moisch the man had to go away in an ambulance.

"I'm so bad," Fat Moisch fumed. 'I take bets and pay the winners cash money, right on time. But if somebody doesn't pay me, I kick him in the ankles. That's so bad?"

He shook his head and sat back and waited for the judge to come to the one part of his record that they always stop at. And when he saw the judge's head come up, Fat Moisch said a bad word.

"It's the only thing that seems to get them mad," he said, "And I had nothing to do with it."

He was referring to an incident which grew out of an afternoon of drinking in a bar on Second Ave. near Ninth St. The bar was crowded and Fat Moisch was broke. A man came into the bar and pushed Fat Moisch to make room. Right away, Fat Moisch got mad at the guy. The guy took out his wallet and ordered a drink. The wallet was a half-foot-thick. Right away, Fat Moisch fell in love with the guy. "Get yourself in there, pal," Fat Moisch said. "Plenty of room for you." He put his hand on the guy's shoulder.

The guy threw a ten-dollar bill on the bar. The inside of the wallet looked like a bank. The guy put the wallet back into his jacket pocket. "Ain't you hot with the jacket on?" Fat Moisch said. The guy didn't listen to him. The guy drank up the ten dollars, then pulled out another ten-dollar bill end went into that one. Pretty soon the guy was in an argument with a man in a sports shirt.

"Go to it, I'm right with you, pal," Fat Moisch told the guy in the jacket.

The guy with the jacket got good and fresh and soon he and sports shirt got up and went outside. Fat Moisch was right with them. "I'll hold your jacket," he yelled. The guy gave him the jacket. The fight started and Fat Moisch's first instinct was to run. But he was afraid his man would spot him and come after him. His second instinct seemed better. Fat Moisch maneuvered right behind his man and gave his man a good shove. His man stumbled forward, face first into a right hand punch. Fat Moisch's man went down like a piece of wood. Fat Moisch took the wallet out of the jacket. Then he threw the jacket over his man so he wouldn't catch cold on the sidewalk. Fat Moisch strolled off into the afternoon to celebrate.

He went to a bar and began throwing ten-dollar bills from the wallet onto the bar and buying for everybody. He was spending money like it was counterfeit. It was.

Fat Moisch wound up with the Secret Service that night. They said that there was $500 worth of counterfeit money in the wallet. They wanted to know where he got it. Fat Moisch told them the truth. He said he took it from a jacket he was holding while a guy he met in a bar was in a fistfight. Fat Moisch was in the Federal detention pen on West St. for two days before he could make the bail. He was going to court for six months before he finally got out of the case.

But the arrest for counterfeiting is there forever. And, Fat Moisch was saying in court, he learned something from it.

"Don't steal no money that's bad," he said.

Inside Report

by
Rowland Evans Jr. and Robert D. Novak

CINCINNATI, Ohio — The most startling fact on the listless Republican political horizon today is the emergence of Hollywood actor Ronald Reagan as the new messiah of the Goldwater movement.

Indeed, many militant conservative Republicans who paid $100-a-plate Welfare State have all but forgotten Barry Goldwater. They talked to us quite seriously of Ronald Reagan running for President in 1968 (though some would prefer Richard M. Nixon as a sacrificial lamb against President Johnson in 1968, saving Reagan for 1972).

Preposterous? Not completely. Reagan is now favored to win the Republican nomination for Governor of California and is given an excellent chance to beat a slumping Democratic Gov. Edmund G. (Pat) Brown in the general election. As Governor of the nation's most populous state and with the loyalty of the fanatical Goldwater movement behind him, Reagan would be a formidable figure in the Republican party.

This tends to prove that not nearly so much was settled last Nov. 3 as liberal Republicans once thought. Far from admitting that Goldwater-style conservation spells disaster at the polls, the conservatives now contend all they need is a candidate to package the doctrine in more appetizing fashion. That candidate is Reagan (who started political life as a super-liberal Democrat but switched to super-conservative Republicanism).

They may have a point. Based on his Cincinnati performance, Reagan (though shaky in dealing personally with the press) is an absolute master of the banquet days. Immaculately groomed and in superb physical condition, the 54-year-old movie hero could pass for 34 from a distance. But his greatest asset is his carefully polished basic speech.

It amounts to Barry Goldwater's doctrine with an overlay of John F. Kennedy's technique. Rather than coaxing applause in the time-honored manner, Reagan follows the JFK system of spending out a profusion of statastics, wit and literary allusions (including one quote from Hilaire Belloc). The audience is too fascinated to clap.

This gives a plausibility to the basic Goldwater doctrine of the omnipotent Federal state. Reagan has borrowed from Goldwater the image the Senator tried but totally failed to project: The "Forgotten America" being crushed by the governmental juggernaut.

Starting with his much-televised Goldwater-for-President speech last fall Reagan has captured the same starry-eyed devotion from female Republicans that Goldwater enjoyed. One trim young Cincinnati matron confided that she sat entranced through the Reagan TV speech three times last year. A state government official revealed: "My wife says she's going to vote for him for President whether he's nominated or not."

Reagan has replaced Goldwater as the one banquet speaker who can best insure a successful ticket sale. In the case of last week's banquets in Ohio cities connected by closed-cir-

(See Page Seven)

A Thought for Today

'Basics in Christian Faith'
"In the beginning God—"
Genesis 1:1

Christians start with the assumption that God is. The first words of the Bible has the same assumption. Evangelical christianity is quite different from other religions. Other religions build steps one by one to meet a reluctant God. If these steps are faithfully taken the adherent supposedly finds God. However Christianity starts with God who comes to us in the person of Jesus Christ. God reveals himself to man through Holy Scriptures, the gospel—the news that God seeks to save man from sin and for loving service to God and people; through Jesus Christ the center of the gospel and heart of the scripture; through the Holy Spirit, that is God inside us and about us calling, gathering, enlightening and changing us if if we would but let Him. Will you? God is revealed to all who will permit this revelation in their lives.

Submitted by:
Rev. Melvin T. Peterson
Assistant Pastor
Emanuel Lutheran Church

Fischetti

"WE HAVE A LOT IN COMMON....SHE LOATHES MY WORK AND I ABHOR HERS"

Herald Yesterdays

25 Years Ago

$375,105 school budget approved by joint school board.

Second Lieut. Burnham L. Batson of Burnham St. to graduate from the Air Corps Advanced Flying School of the United States Army, Kelly Field, Texas; Batson attended West Point from 1935-1939 after receiving a rare Presidential appointment.

Manchester High School beats Bristol High at Mt. Nebo to win Connecticut Interscholastic Athletic Conference baseball championship. The score was 4-3 in 16 innings.

10 Years Ago

Some 255 students graduate from Barnard School in exercises at the Verplanck School auditorium.

John J. Olsksiw, 24 Fulton Rd., reappointed adjutant of the Connecticut Department of Veterans of Foreign Wars at conclusion of 35th annual State Encampment in Hartford.

Miss Kellems Plans Sit-In To Protest Convention Vote

NORTH STONINGTON (AP) —Miss Vivien Kellems has her Tuesday plans all mapped out—she's going to stage another sit-in in a voting booth.

The 69-year-old Miss Kellems will be protesting the way delegates will be elected to Connecticut's constitutional convention.

"I will tell the moderator I do not want to vote for any of the candidates," Miss Kellems explained Sunday night. "And I will ask him to unlock the machines so I can write-in my vote.

"He will say no."

Miss Kellems, a former Stonington industrialist, did much the same thing last November when she insisted that the state's mandatory party lever be removed from the voting machine.

She remained in the voting booth throughout the day, finally collapsing of exhaustion at about the time the polls closed.

This time she thinks she may be evicted long before closing time. But if she isn't she's prepared for a long wait.

"I have a little reading and a little sewing to do. I'm interested in early American glass and I'm doing a little research in it. I collect it. And I have a dress that has to be altered."

Miss Kellems announced her plans for a sit-in Sunday in a letter to Gov. John Dempsey. "Where is there a choice? And how is this an election?," she asked the governor. "There isn't even a choice between parties."

The retired industrialist was referring to the arrangements made by Democratic and Republican leaders for the election, which will be, for the most part, a ratification of the delegates already selected by the parties.

Under the election arrangements, seven Democrats and seven Republicans will be elected in each of Connecticut's six congressional districts.

But in five of the six districts there will be only 14 candidates for the 14 convention seats. As a result, all the candidates in these districts are certain of election before the polls open.

There is a contest on the Republican side in the first district where Mr. and Mrs. James Collins are running under a "protest Republican" banner.

The candidacy of the Collinses jeopardizes two of the party-endorsed Republican candidates in the district, but all seven of the Democratic candidates will be unchallenged.

"This is a 'Ja' election," Miss Kellems said, referring to an election process she said was once used in Nazi Germany.

She singled out Republican State Chairman A. Searle Pinney and Democratic National and State Chairman John Bailey "as the boys that cooked this up."

"The gall of those two men," she said.

In her letter to the governor, Miss Kellems said:

"Many voters are going to the polls to close the curtain and refuse to touch the machine. This will cast a blank vote and register a protest.

"I shall not only refuse to touch the machine, but I shall refuse to leave the booth. After one minute, by law, the moderator must remove me or be derelict in his duty."

The election, she said, is a "frightening thing" and a "shocking, arrogant, contemptuous usurpation of the basic American rights of the people of Connecticut."

God and Country Awards Given at St. Mary's

The Rev. John D. Hughes, clergy advisor, presented God and Country Awards to Gordon Palmer, center, and James Alan Rice, yesterday during the 9:45 a.m. service at St. Mary's Episcopal Church.

Palmer, son of Mrs. Eleanor Palmer, 109 High St., attends Robinson School in West Hartford and is a member of Troop 126 at Emanuel Lutheran Church. He started working for this award in April 1964.

Rice, son of Mr. and Mrs. Myron L. Rice of 53 Crosby Rd., attends Manchester High School, is a member of Troop 91 at the Manchester Green School, and started to work for his award in February 1963.

Under the guidance of the Reverend Mr. Hughes, the boys were active participants in five areas of service, study and experience: (1) Christian Faith, (2) Christian Witness, (3) Christian World Outreach, (4) Christian Citizenship, and (5) Christian Fellowship.

The Boy Scout God and Country' Program is the Scout Church Award. It aims to carry out the first part of the Scout Promise "On my honor I will do my duty to God," and the Twelfth Scout Law: "A Scout is Reverent." Upon completion of the requirements, the boys were reviewed by Charter Oak Boy Scout Council and by the vestry of St. Mary's Church. (Herald photo by Saternis).

TV-Radio Tonight

Television

5:00 (3-10-12-18-22) Movie
(8) Admiral Jack
(20) Memory Lane
(30) Cheyenne
(40) Swabby Show
5:30 (8) Yogi Bear
(40) Rifleman
(18) Movie
6:00 (8) News
(24) What's New?
(30) Flash Gordon
(10) Eye-Dentify
(40) The Saint
(22) Rocky and His Friends
6:10 (3) News, Sports, Weather
6:15 (30) Rocky and His Friends
(8) Peter Jennings—News
(22) Club House
6:30 (3) Walter Cronkite
(8) Gallant Men
(10-22-30) Hutnley-Brinkley
(12) Newsbeat
(24) Old Glory
6:45 (20) Peter Jennings—News
7:00 (3) Movie
(18) In the Public Interest
(10) Movie
(24) The Magic Room
(30) Danger Man
7:15 (30) Sports Camera
(22) Mass Highlights
(40) Peter Jennings—News
7:30 (12) To Tell the Truth
(22-30) Karen
(18) Subscription TV
(24) Compleat Gardner
(8-20-40) Voyage to Bottom of Sea
8:00 (24) The French Chef
(22-30) Man from U.N.C.L.E.
(12) I've Got a Secret
8:30 (24) Bridge
(8) Wolper Special
(20-40) No Time for Sgts.
(12) Andy Griffith
9:00 (3-12) Lucy Show
(24) Hearing on Viet Nam
(10-22-30) Andy Williams (C)
(18) Subscription TV
(8-20-40) Wendy and Me
9:30 (3-12) Danny Thomas
(8-20-40) Bing Crosby
10:00 (10-22-30) Hitchcock
(8-20-40) Ben Casey
(3-12) CBS Special
(24) Science Engineering
11:00 (3-8-10-12-20-22-30-40) News, Sports, Weather
(18) For Adults Only
11:15 (12) Movie
(10-30) Tonight (C)
(20) ABC Nightlife
(40) Sports Final
11:20 (3) Movie
11:25 (8) Movie
11:30 (22) Tonight (C)
(40) Merv Griffin Show

SEE SATURDAY'S TV WEEK FOR COMPLETE LISTING

Radio

(This listing includes only those news broadcasts of 10 or 15 minute length. Some stations carry other short newscasts.)

WDRC—1360
5:00 Long John Wade
8:00 Dick Robinson
1:05 News, Sign Off

WRCH—910
5:00 Hartford Highlights
7:00 News, Sports and Weather
8:00 Gaslight
12:00 Quiet Hours

WINF—1230
5:00 Wall St. Today
6:00 News
6:15 Radio Greater Hartford
6:45 Lowell Thomas
7:00 News
7:35 Public Affairs
8:00 World Tonight
8:15 Life Line
8:30 Speak Up Hartford
10:30 Gordon and Jazz
12:15 Sign Off

WTIC—1080
5:00 Afternoon Edition
6:00 News, Sports, Weather
6:45 3 Star Extra
7:05 Conversation Piece
7:30 News of the World
7:50 Congressional Report
8:00 Red Sox vs. Orioles
10:40 Nightbeat
11:00 News
11:15 Sports Final
11:30 Art Johnson Show

WPOP—1410
5:00 Ray Cooper
7:00 Ken Griffin
12:00 Jonathan Dark

ANNUAL STRAWBERRY SUPPER
At The Buckingham Congregational Church
Sponsored By Ladies Aid Society
Sat., June 19, 1965
Sittings At 5, 6 and 7
Donations $2.00 Adults
Children (Under 12) $1.00
Menu: Homemade Baked Beans, Ham, Potato Salad, Cole Slaw, Rolls, Coffee and Strawberry Shortcake.
For Reservations Call
Mrs. Lynwood Stegeman
643-1235
Mrs. Robert Howe
649-7772

APPLIANCE REPAIR SERVICE
ALL MAKES MODELS
INSTANT SERVICE
Call 646-0111
NORMAN'S
MANCHESTER

Inside Report

(Continued from Page 6)

cuit television. Reagan was first choice not only of Cincinnati but also of Columbus (which wound up with Nixon) and several other cities. No one asked for Goldwater.

This grass roots fervor may well be translated into organized support by the same crew of conservative Republican professionals who put together the draft - Goldwater movement. This includes F. Clifton White, who has been on close terms with Reagan since last fall.

Yet, inherent in Reagan's meteoric rise are the same immutable factors that destroyed Goldwater. In a rambling press conference at Cincinnati, Reagan stumbled into the same ideological traps that undid Goldwater. He equivocated on the John Birch Society, refused to say "yes" or "no" about a voluntary approach to Society Security and declared his opposition to the most important provisions of the 1964 Civil Rights Act.

It will be the major function of Reagan's new managers— The skilled Los Angeles political management firm of Spencer-Roberts & Associates — to clean up this kind of talk. In fact, Reagan's major goal in the California primary campaign will be to keep his devoted right wing militants happy without scaring the wits out of everybody else (a feat Goldwater never managed). For this reason, the coming struggle in California takes on national implications for the Republican party.

1965 Publishers Newspaper Syndicate

U.S. Tuna Boats Seized

SAN DIEGO, Calif. (AP) — Four U.S. tuna boats have been seized by Peru in a dispute over what constitutes territorial waters, an American Tuna Boat Association official has charged.

August Felando, general manager of the association, says the latest seizure was Sunday when a Peruvian destroyer ordered the fishing vessel, Hornet, of San Diego, to head for the Peruvian port of Chimbote.

The core of the dispute, says Felando, is that Peru claims offshore jurisdiction out to 200 miles. Felando maintains that under international law, the greatest distance that a nation may claim is 12 miles.

For Graduation Gifts
and any other time, shop your drug store first . . .
HALLMARK PHARMACY
277 West Middle Tpke.
649-2861

ARE YOU STILL PAYING 10c A MILE?
IT PAYS TO REMEMBER BALCH
WE RENT 1965 PONTIACS AND OTHER FINE CARS. STARTING
Prices at $7.00 Per Day and 7c Per Mile Including Gas, Oil, Delivery. We Even Have Weekend Special Rates.
BALCH RENT A CAR 289-6483
In Manchester Call: TURNPIKE TEXACO—643-2176

We're as near as your telephone
FREE DELIVERY
Your order for drug needs and cosmetics will be taken care of immediately.
Weldon's
Prescription Pharmacy
901 MAIN ST.—643-5321

LUJON
Salon of Beauty
61 EAST CENTER ST.—MANCHESTER
Is Happy To Announce The Addition To Their Staff Of
Miss Lucille

Miss Lucille just returned from an eight-weeks advanced course in hair designing at Bruno's in Toronto, Canada.

Also added to our ever-expanding staff will be
Miss Nelida
and
Miss Lorraine

PHONE
643-1939

Which of these State Parks will be the most fun to visit next?

(Here's a handy check-list to help you decide)

	Bigelow Hollow	Black Rock	Burr Pond	Campbell Falls	Chatfield Hollow	Day Pond	Dennis Hill	Devil's Hopyard	Fort Shantok	Gay City	Gillette Castle	Hall Meadow	Hammonasset Beach	Harkness Memorial	Haystack Mountain	Hopeville Pond	Housatonic Meadows	Humaston Brook	Hurd	Indian Well
Boating	•												•			•			•	•
Camping		•	•										•			•	•			
Concessions		•	•		•						•		•			•				•
Fishing	•	•	•	•	•	•		•		•		•	•	•	•	•	•			•
Hiking		•	•		•			•		•	•				•				•	
Picnicking	•	•	•	•	•	•	•	•	•	•	•	•	•	•	•	•	•	•	•	•
Swimming		•	•		•	•			•	•		•	•			•		•		•

	Kent Falls	Kettletown	Lake Waramaug	Macedonia Brook	Mashamoquet Brook	Mohawk Mountain	Mount Tom	Osbornedale	Penwood	Putnam Memorial	Quaddick	Rocky Neck	Sherwood Island	Sleeping Giant	Southford Falls	Squantz Pond	Stratton Brook	Wadsworth Falls	Wharton Brook
Boating											•	•				•			
Camping	•	•	•	•	•							•		•					
Concessions			•		•		•				•	•	•			•		•	
Fishing	•	•	•	•	•		•	•		•	•	•	•	•	•	•	•	•	•
Hiking	•	•		•	•	•	•		•	•				•	•			•	•
Picnicking	•	•	•	•	•	•	•	•	•	•	•	•	•	•	•	•	•	•	•
Swimming		•	•		•		•				•	•	•			•	•	•	•

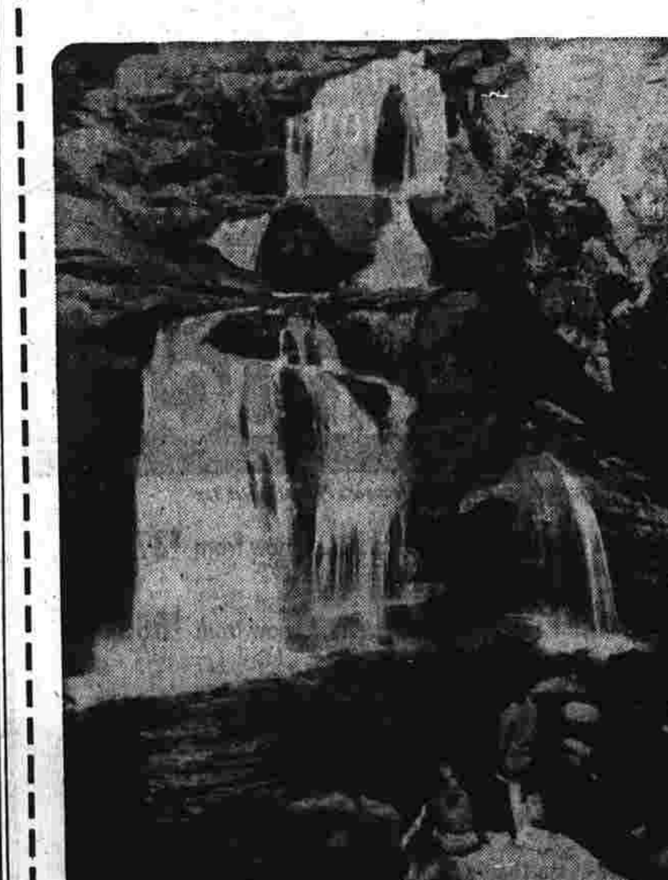

The spectacular falls at Devil's Hopyard.

Going after the big ones.

Saltwater bathing at Rocky Neck.

Family picnicking at Chatfield Hollow.

What a wonderful year to have fun in the sun! And there's no happier place for it than here in our own beautiful state.

Connecticut gives you all the variety of over 80 delightful state parks. (How many has your family visited so far?) Their settings range from lake to seashore to rolling hills. Their attractions range from picnicking to hiking . . . from swimming to fishing . . . from camping to boating . . . from discovering the glory of our historic past to discovering the serenity of a cascading brook.

Make this the year to really explore colorful Connecticut. For a free map and a brochure describing the facilities in many of our state parks, drop a card to: The Southern New England Telephone Company, Box 12, New Haven, Connecticut, 06506.

Wherever you travel in Connecticut, you'll find handy outdoor phones. There are 3,600 of them throughout the state—ready to serve you.

The Southern New England Telephone Company

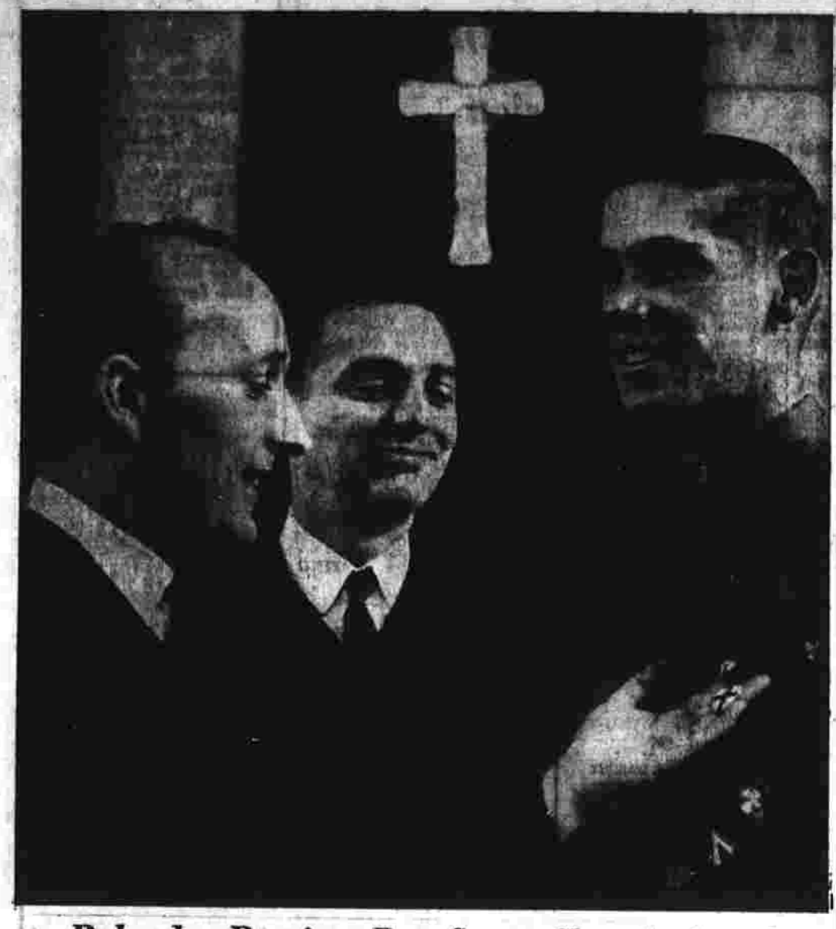

Rylander Receives Boy Scout Church Award

William Rylander, son of Mr. and Mrs. Harry Rylander Jr., 184 E. Middle Tpke., yesterday received the God and Country Boy Scout award at Second Congregational Church. The presentation was made by the Rev. C. Ronald Wilson, left, associate, and the Rev. Felix M. Davis, pastor. Rylander is a senior patrol leader and life scout of Troop 133. He has been initiated into the Order of the Arrow, a Scout honor society. A Manchester High School athlete, he was tri-captain of the soccer team, participated in varsity sports, was on two junior varsity teams during his sophomore year, and in intramurals during the four years he was at the school. He was also president of the Boy's Leaders Club and a member of the Varsity M. Club at high school. He is a member of the choir and Mu Sigma Chi, the senior youth group, at Second Congregational Church. He plans to enter Ohio Wesleyan University, Delaware, Ohio, in the fall. (Herald photo by Saternis.)

South Windsor

Authorization Given For Kindergarten

The board of education voted unanimously Friday night to authorize Supt. of Schools Charles Warner "to proceed forthwith to take all steps necessary to institute public kindergartens in September 1965." The estimated cost is not to exceed $89,074.

Supt. Warner said under the new legislature bill the unanticipated state aid will amount to $79,537. The first four priority items on the board of education's list total $101,109. This includes a high school reading teacher, $5,862; elementary library, $2,254; high school library, $3,919; and kindergartens, $89,074.

The board also voted to ask the council to consider a request for additional funds for a class of trainable children. Supt. Warner stated it was also possible that a class or services for emotionally disturbed children might have to be added before the end of the year.

This item had not been previously included in the board of education's budget.

At a meeting with the board of education last week the town council offered to supplement the anticipated state aid so the board could reinstate its top four priority items.

Mayor John Egan told the board at that time that additional money in a surplus nature had been found that was not previously available. He noted that in computing the grand list the motor vehicles increased its potential base.

Because of this the town council was able to reconsider cuts in the board's budget, the capital improvements.

Mayor Egan also told the board that the council favored kindergartens, but the council had previously objected only because the town did not have the wherewithall to start them.

The special meeting was called Friday night because once a known figure could be tabulated on the state aid, and if the board voted for public kindergartens, the council would entertain a specific request for funds from the board of education.

Board member D. P. Cavanaugh said starting kindergartens could be done in two ways: The board could wait until the town council has appropriated the money before authorizing the superintendent to make commitments or as the board voted Friday night.

Cavanaugh observed that the town council may only appropriate money for the first four items and that it was justifiable for the board to ask him to get things done.

Mrs. Jane Romeyn asked that several items be placed on the next board's agenda: Status of the curriculum, how the office work will be handled and what will happen to the equipment and supplies of the cooperative kindergarten.

Supt. Warner indicated the cooperative kindergarten has already voted to turn over most of its equipment to the public schools.

Asst. Supt. William Perry stated Miss Josephine Zocco and Miss Hilda Monghan already had most of the curriculum completed. All that was necessary was the art and language which would be completed in a few days, Perry observed.

Mrs. Julia Durig asked for a report from the superintendent at the next board meeting concerning requiring all children to have kindergarten before entering first grade.

Senior League Scores

The Rotary defeated the Lions in senior league baseball play last week. Jeff Holcombe struck out 11, walked two and scattered six hits to pitch the win. Losing pitcher was Greg Turek who struck out nine, walked four and allowed five hits.

Preliminary Approval Granted

The planning and zoning commission has granted preliminary approval for a new industrial park on Rt. 5 just south of Governor's Highway.

The industrial park comprises 43 acres and will contain 25 sites.

The Jean E. Shepard Co. of South Windsor developers, said the first buildings planned are Firestone Rubber Co. of Akron, Ohio, and Sound Reductions of Long Island. The latter makes casting for United Aircraft engines.

All internal road network to service the industrial sites is included in the development plan.

Joseph Carino, chairman of the planning and zoning commission, said a subdivision comprises three or more lots, and because the Shepard Co. is only building on two lots, it can precede immediately with construction. However, final approval must be granted in order for the development to begin construction on the remaining lots.

Awarded Grant

Miss Rosemarie Pugliese, French teacher in South Windsor High School, has been awarded a NDEA grant for a summer institute in French at Anslem's College, Manchester, N. H.

Manchester Evening Herald South Windsor correspondent, Brownie Joseph, telephone 644-0148.

Reception Held By Women's Club

About 55 guests attended a reception for new members of the Manchester Women's Club Saturday afternoon at the home of Mrs. Joseph Swensson, club president.

Mrs. Ralph Maher, Mrs. Louis Champeau and Mrs. George Nackowski were hostesses for outside activities. Umbrella tables were arranged on the patio and lawn. Mrs. Raymond Badger, Mrs. Paul Dodge and Mrs. Benjamin Rouleau served punch.

Mrs. Vernon Muse and Mrs. Frank Conway made arrangements of roses and mock oranges, which were placed throughout the house. Mrs. John Gerard and Mrs. Kenneth McAlpine welcomed the guests and were in charge of name tags and a guest book.

Other members of the executive board assisting Mrs. Swensson with refreshments were Mrs. Frank Fazzina and Mrs. Wallace Grube.

Miss Marta Gernandt of Cologne, Germany, was a special guest at the event. She is a representative of the International Students Service and will be an exchange counselor for six weeks at a summer camp near Albany, N.Y. She was a weekend guest of Mrs. Harold Phillips, 158 Ludlow Rd., through arrangements made by the Service Bureau for Women's Organizations.

ECLIPSE TAKES PLACE

NEW YORK (AP) — A partial lunar eclipse took place Sunday night.

The earth's shadow across the moon was at its maximum at 9:49 p.m. (EST). The eclipse was a minor one, with only 18 per cent of the moon's disk, covered by the umbra, the densest portion of the shadow.

The passage of the umbra lasted 102 minutes.

Nine in State Killed In Weekend Accidents

By THE ASSOCIATED PRESS

Accidents took a heavy toll of lives in Connecticut during the weekend.

Five persons died in automobile accidents. A fire claimed one life, a chemical explosion and a drowning two more.

In addition, two Connecticut residents were killed in accidents out of state.

The chain of accidents began Friday night. Daniel E. Sarajak, 19, of Terryville, was killed when the car he was riding in with two other youths overturned after running off Preston Road, Terryville.

In Norwalk Friday night, Eric A. Young, 53, perished in a fire that swept his apartment.

On Saturday, Jerry Lee Peet, 2-year-old, was fatally injured when struck by a car near his Bridgeport home.

Chemistry student, Roger Meresko, 18, of Bridgeport, was also killed Saturday. He was apparently experimenting with chemicals in the basement of his home when they exploded.

Motor Vehicle accidents early Sunday claimed lives in North Haven, Haddam and Middlefield.

At North Haven, Joseph A. Vollano, an employe of the New Haven Register, was killed when the newspaper delivery truck he was driving overturned on State Street.

Vollano, 56, of North Branford, was pinned beneath the vehicle.

In another early Sunday accident, Angus F. McLean, 65, of Haddam was killed in a head-on collision on Route 9, Haddam.

Also early Sunday, James R. Ross, 27, of Meriden, was killed when the car in which he was riding ran off Route 147, Middlefield.

The drowning victim was William Singleton, 23, of Sumter, S.C.

Singleton, in Connecticut to visit relatives, disappeared in 10 feet of water at Lake Amston in Hebron Saturday. His body was recovered.

An out-of-state accident took the life of Herbert E. Mason, 46, of Kensington. His car rammed the rear of a hearse in Littleton, Mass., Saturday.

In Watervliet, N.Y., Connie Ann Bassilakis, 4, of Glastonbury, died after being hit by a car in front of her grandmother's home Saturday.

FATHER'S DAY
SHAVING SETS
WALLETS.—.CARDS
ARTHUR DRUG

change to mott's SUPER FOOD MARKETS save the change

FRESH GEORGIA PEACHES 2 LBS. FOR 39c

READY TO EAT SMOKED HAMS SHANK PORTION 43c lb
BUTT PORTION lb. 49c

CUT SHORT RIB STEAK 79c lb
WELL TRIMMED—FIRST CUT CHUCK ROAST 39c lb
REGULAR GROUND BEEF 53c lb

SHOP-RITE or LIBBY FROZEN LEMONADE
WHITE, PINK LOW CALORIE 12 6-oz. Cans 99c

WHY PAY MORE?
10c OFF .AJAX GIANT SIZE LAUNDRY DETERGENT 59c
WHY PAY MORE? SHOP-RITE BLEACH plastic gal. jug 35c
ORANGE-APRICOT, GRAPE-APPLE APRICOT-APPLE, CHERRY-APPLE BC DRINKS 3 1-qt. 14-oz. cans $1
WHY PAY MORE? SHOP-RITE COFFEE 2 lb. can $1.29
MOTT'S TROPICAL PUNCH OF AM OR PM DRINKS 4 1-qt. cans $1
WELCHADE OR APPLE-GRAPE WELCH'S DRINKS 4 1-qt. cans $1
CHICKEN OF THE SEA SOLID PACK WHITE MEAT TUNA 3 ½ size cans $1
SHOP-RITE QT. BOTTLES LIQUID INSTANT TEA 49c
HANDY WESSON OIL gal. can $1.79

COUPON SAVINGS
1 BUNCH CRISP PASCAL CELERY 9c WITH THIS COUPON
Coupon good at ANY SHOP-RITE SUPER MARKET WHERE ITEM IS AVAILABLE COUPON LIMIT — ONE PER FAMILY Coupon expires Saturday, June 19th Coupon redeemed only on purchase of item listed. MH

COUPON SAVINGS
1-LB. POTATO OR COLE SLAW FRESH SALADS 19c WITH THIS COUPON
Coupon good at ANY SHOP-RITE SUPER MARKET WHERE ITEM IS AVAILABLE COUPON LIMIT — ONE PER FAMILY Coupon expires Saturday, June 19th Coupon redeemed only on purchase of item listed. MH

Prices effective through Saturday, June 19, 1965 Not responsible for typographical errors. We reserve the right to limit quantities.
OPEN 9-9 MONDAY THRU SATURDAY
525 FARMINGTON AVE. BRISTOL
587 MIDDLE TPKE. EAST MANCHESTER
1269 ALBANY AVE. HARTFORD
160 SILAS DEANE HWY. WETHERSFIELD
PROSPECT AVE. & BLVD. WEST HARTFORD
280 WINDSOR AVE. WILSON

Wonderful things happen with CASH from Beneficial...

Ask for your vacation cash now!
Ask for a "Treat-Yourself" Vacation Loan — and wonderful things start to happen! Get cash to get ready, cash to go, and an International Credit Card for immediate service along the way at any Beneficial office coast-to-coast! Phone now and let Beneficial put cash in your pocket . . . fast!

REPAY* MONTHLY	AMOUNT OF LOAN
$16.75	$300
26.58	500
36.41	700
51.16	1,000

*On 24 month plan.

BENEFICIAL FINANCE SYSTEM
Loans up to $1000 — Loans life-insured at low cost.
Beneficial Finance Co. of Manchester
806 MAIN ST., MANCHESTER
Mitchell 3-4156 • (Over So. New England Tel. Business Office)

NEW LOW PRICES SAVE NOW!
...in anticipation of proposed Federal Excise Tax removal BUY NOW! WHY WAIT?
our entire line of Magnavox PRICE-REDUCED
*on all models subject to manufacturer's Federal Excise Tax

- Magnificent Color TV .... now from $379.90
- Astro-Sonic Color Stereo Theatres that use NO TUBES .... now from $695.00
- Revolutionary Astro-Sonic Stereo Radio-Phonographs .... now from $279.50
- Solid-State Portable Stereo .... now from $75.00
- Fully Automatic Television .... now from $169.90
- All-Inclusive Stereo Theatre family entertainment centers .... now from $329.90
- Quality Portable TV .... now from $95.00
- All-Transistor Radios .... now from $9.50

COME IN FOR A THRILLING DEMONSTRATION
Potterton's
Manchesters Largest and Oldest TV, Radio, Record and Appliance Store
130 Center St., Cor. of Church St. Easy Parking

Coventry

School Board Advisory Unit Completing Report on Study

A written report for the board of education is being completed by the advisory group to the board, since its study on local educational needs and related facilities is completed. The study resulted in recommendations to be made in the report. Copies of the report to the board will be made available to interested townspeople through the superintendent of schools' office at Coventry High School, Ronald Aronson, chairman of the steering committee of the Advisory Group, reports.

Aronson said present school buildings can accommodate only the increase of the coming year and that it is "evident that some building program must be initiated at once." The opinion is based on the findings of the committee that there "will be approximately 643 more students" in the Coventry schools by 1969-70 than in the present school year.

It was pointed out also that the committee has attempted to find means "that will adequately serve the educational needs of the children, within a reasonable financial framework. With this in mind several key recommendations received strong, majority support of the advisory committee," Aronson stated.

Recommendations include: Maintain present curriculum without major additions or cuts, continue with a four-year high school system and provide an additional building for the middle school years of 5 through 8 or 6 through 8 to release space in present elementary schools as well as in the present high school.

Also, build any new school facility within established cost per pupil guidelines of $1,500 for secondary, $1,250 for middle and $1,000 for elementary schools, and house the superintendent of schools in presently available space in the town office building by the fall of 1965.

The report states all of these recommendations should help to provide needed educational facilities without unnecessary costs to the town.

Aronson's report states the final and approved recommendation for a new four-year middle school building for Grades 5 through 8 was presented by three of the six members on the sub-committee assigned to that responsibility. The other three members of the sub-committee favored a new elementary school and a remodeling of the Coventry Grammar School for the middle grades of 6 through 8. Both proposals, however, included a four-year high school and a building specifically for the middle grades.

Aronson's concludes with the statement that "considering the need for additional school space at all levels of the school system, it is imperative that the townspeople support the board of education in their effort to reach a practical and reasonable solution."

Members of the steering committee's advisory group: Herbert W. Couch, chairman, Paul A. Boardman, Mrs. Jesse A. Brainard, George H. Cour, Mrs. Wesley B. Hill and Donald C. Smith. Officers of the steering committee, in addition to Aronson: C. Peter Van Dine, vice chairman, and Mrs. Lucius A. Pettingill Jr., secretary.

Poll Hours

The polls at the special election tomorrow will be open from 6 a.m. to 7 p.m., instead of just from 6 a.m. to 6 p.m. as listed in the column previously.

Elected to Board

Donald Young is the member of the board of education elected by the board to fill the vacancy caused by the resignation of Mrs. Ruth Hansen. He will fill the term to the coming election Oct. 4.

Nursery Graduation

The South Coventry Cooperative Nursery and Kindergarten has its annual picnic and "graduation" program June 21 at the Mansfield Hollow Dam. Drivers will be Mrs. Roland Stoodley, Mrs. Thomas Small, Mrs. Mark Spink, Mrs. Charles Ferguson, Mrs. Malvin Sandler and Mrs. William Cope. Classes close with this affair.

During "graduation" diplomas will be awarded Holly Stoodley, Steven Small, Jonathan Small, Carol Lemire, June Spink, Maureen Moriarty, Laurie Bradley, Julie Breen, Mary-Lou Breen, Marc Goodin, Lori-Ames, Eric Young, Thomas Rogers, Eileen Haun, Timothy Coon, John Kerson, Louis LaBrec, Drake Smith, Justine LaVoie and Leslie Richardson III.

Volunteer mothers assisting with the classes the week of June 14: Mrs. Kenneth Lemire, Mrs. Franklin Richardson, Mrs. Frederick Ames, Mrs. Royden F. Smith Jr. and Mrs. George Rogers.

Building Permits

Building Permits issued by John Willnauer, acting building inspector, during May have estimated construction values totaling $354,559. Of the permits, 22 were for homes at $335,450 and eight alterations and additions at $19,109. Also issued were seven permits for electrical installations, three for plumbing, one for heat, one well and 11 septic tank installations.

Engagement Announced

Mrs. Edna Brose of Altura, Minnesota, announces the engagement of her daughter, Carol, to Paul W. Kenyon, son of Mr. and Mrs. William H. Kanyon of Church Lane, Coventry. A July wedding is planned.

Post-Graduation Plans

Eleven more Coventry High School seniors list plans for the future:

Roger Alan Bell, son of Mr. and Mrs. James L. Bell of South St., to the University of Connecticut; Devora L. Cole, ward of Mr. and Mrs. Owen S. Trask of Ripley Hill Rd., to Hartford Secretarial School; Howard Cole III, son of Mrs. Kathleen Durand and Howard F. Cole Jr., to Southern Connecticut State College.

Also, Beth Humes, daughter of Mr. and Mrs. Marshall Humes of South St., to Travelers Insurance Company in Hartford; Pauline Lemieux, daughter of Mr. and Mrs. Albert Lemieux of Lakeview Dr., to Willimantic Institute of Hair Dressing and Cosmetology, and Benita Plaster, daughter of Mr. and Mrs. John L. Plaster of Swamp Rd., to Russell Sage College.

Also Herbert W. Love Jr., son of Mr. and Mrs. Herbert W. Love Sr. of Rabbit Trail, to University of Connecticut; Richard Sills, son of Mr. and Mrs. Delvy Sills of Main St., to Windham Regional Technical School or Pratt-Whitney Division, United Aircraft, and William Valvo, son of Mr. and Mrs. Sebastian Valvo of South St., to University of Connecticut.

Also, Gary Gray, son of Mr. and Mrs. William Gray of Seagrave Rd., to Howell Cheney Technical School, and George Jacquemin, son of Mr. and Mrs. George Jacquemin of Rt. 44A to University of Connecticut.

Manchester Evening Herald Coventry correspondent, F. Pauline Little, telephone 742-6231.

Miss Claflin Receives Yearbook

David Randall, of the Bowers School Grade 6 yearbook committee presents a copy of the yearbook to Miss Sylvia Claflin, Grade 1 teacher, to whom this year's book is dedicated. The presentation was a part of Flag Day ceremonies held outside the school today. The program included participation by Boy Scouts, the Bowers Ensemble, and the entire student body. (Herald photo by Pinto.)

Day In . . . Day Out . . .
WE MAINTAIN OUR LOWEST PRICES ON PRESCRIPTIONS
. . . resulting in meaningful savings to you every day!
No ups and downs in your Prescription costs — no "discounts" today, "Regular prices" tomorrow!
No "reduced specials"—no "temporary reductions" on Prescriptions to lure customers!
At the same time, there is never any compromise in service or quality!
YOU GET OUR LOWEST PRICES EVERY DAY OF THE YEAR . . . AND YOU SAVE MORE THROUGHOUT THE YEAR . . . ON ALL YOUR PRESCRIPTION NEEDS.
We Deliver Everywhere, Fast
TRY US AND SEE
LIGGETT Rexall DRUG STORE
GET YOUR NEXT PRESCRIPTION FILLED AT LIGGETT'S
"We Save You Money"
AT THE PARKADE—WEST MIDDLE TPKE.

FOR THE MOTHERS TO BE
Swimsuits, Nursing and Maternity Bras, Girdles, Uniforms, Dresses, Tops, Stretch Pants, etc.
Glazier's
631 Main St. — Manchester
Corset and Uniform Shop

RANGE AND FUEL OIL GASOLINE
BANTLY OIL COMPANY, INC.
331 MAIN STREET
TEL. 649-4595
Rockville 875-3271

Girls...
Pratt & Whitney Aircraft has a variety of excellent career opportunities available for girls with many different kinds of training and work experience. Among our current requirements may be the right job for you.
Openings for:
STENOGRAPHERS
CLERK TYPISTS
ENGINEERING AIDES
HIGH SCHOOL SENIORS
Apply Now — Start Work after Graduation
Visit our Employment Office at 400 Main Street East Hartford 8, Connecticut
Monday through Friday — 8 a.m. to 5 p.m. Saturday — 8 a.m. to 12 noon
We are an equal opportunity employer
Pratt & Whitney Aircraft

Happiness is graduating and getting a Bulova!

MERMAID A smart, practical timepiece. 17 jewels. Waterproof*. Shock resistant. Luminous hands and dial. White. $45.00
JET CLIPPER "A" A practical 17 jewel watch. Waterproof*. Self-winding. Stainless steel case. Luminous. Also available with Black Dial. $39.95
There's no graduation gift like a watch . . . and no watch like a Bulova. One reason: The parts of a Bulova movement are deep-cleaned ultrasonically. This drives out the tiniest dust particles, helps assure perfect Bulova time.
SHOOR Jewelers
917 MAIN STREET—MANCHESTER
"When something happy happens — It's Bulova Watch Time"
*When case, crown and crystal are intact. Prices plus tax

STOP & SHOP SUPER MARKETS 50 years of service
JUST IMAGINE! A 20-PIECE SET OF DINNERWARE FOR $1.80*

*Yes! Even starting now you can get a 20-piece set of Bone-White Dinnerware for only $1.80
DINNER PLATE 9¢
THIS 10½" DINNERPLATE starts your 5-piece place setting — a different piece is available each week for the next 5 weeks. There's no limit — if you spend $10 you can buy 2 plates — spend $20 and get 4 — for only 9c each!
with EVERY $5 purchase

MATCHING COMPLETER PIECES AT EXCEPTIONAL SAVINGS!

Vegetable Bowl	$ .99	2 Large Soup Plates	.99	Covered Casserole	3.99	Tea Server	$3.99
Covered Sugar Bowl	.99	4 Ash Trays	.99	Gravy Boat	.99	Covered Butter Dish	1.69
Creamer	.99	13" Oval Platter	$1.49	Relish Tray	.69	Oval Vegetable Bowl	1.49
11" Serving Platter	.99	Salt & Pepper Shakers	.99	Coffee Server	3.99	13" Round Chop Plate	1.49
		2 Soup-Cereal Bowls	.99	2 Salad Plates	.99		

VEAL STEAKS Eat 'n Joy Plain or Breaded 79c lb
Generous servings. Great with tomatoes and cheese.
SLICED CALVES LIVER pound 89c
IMPORTED DANISH BACON sliced 16 oz can 69c

WEDNESDAY IS DOUBLE STAMP DAY
In Hartford, East Hartford, West Hartford, Middletown, Bristol, Manchester and New Britain.

A big bargain in summer flavor . . . giant, plump, sweet!
TRU-BLUEBERRIES pint box 33c
Morton makes 'em, you bake 'em! Get Top Value Stamps, too!
APPLE PIES Morton Frozen SAVE 67c 4 pies 89c

Town, State Votes Tomorrow For Convention Delegates

Manchester voters, along with those from throughout the state, will go to the polls tomorrow to elect delegates to the July 1 Constitutional Convention.

Each of the state's six districts will elect seven Democrats and seven Republicans, who will be charged with the task of reapportioning the State Assembly.

All 42 Democrats running and most of the Republicans running are guaranteed election. There is a contest, however, among Republicans in the First Congressional District, which includes Manchester. Atty. and Mrs. James F. Collins are running under the "Protest Republican" lever, opposing the regular Republican slate.

The polls will be open from 6 a.m. to 7 p.m. and the election will be conducted as are all other state elections, under the party lever system. Electors will be required to pull the party lever of their choice, but will then be permitted to split their tickets, if they wish.

The local election will be conducted with 27 voting machines and with a full complement of workers.

Atty. Richard Woodhouse will serve as chief moderator and will make his headquarters at District 1, at the East Side Rec on School St.

The other polling places are District 2 at the West Side Rec on Cedar St., District 3 at Waddell School on Board St., District 4 at the Community Y on N. Main St., and District 5 at the Buckley School on Vernon St.

Because of the lack of any real contest locally predictions of tomorrow's turnout range from 5 to 10 per cent of the electorate. Approximately 23,000 are eligible to vote in Manchester.

Secretary of State Ella Grasso has urged all eligible voters, throughout the state, to vote tomorrow, citing the historical significance of the coming state convention. It will be only the third in Connecticut's history.

Groom Unchained

LOS ANGELES (AP) — John Kenyon, 22, is a man who takes his honeymoon lightly.

Before he and his bride Carol, 22, left for Puerto Rico Sunday, Kenyon took the time to find a hacksaw with which to free himself from a 16-pound ball and chain which friends had shackled him with after the wedding Saturday.

The friends had told him a key for the shackles would be waiting at their honeymoon hotel, but Kenyon said he didn't want to wait that long — he didn't want anything to be a drag on his marriage. He got the shackle removed later Saturday.

2 Pupils Share Werner Prizes

Nancy Pitkin, daughter of Mr. and Mrs. Richard Pitkin, 279 Fern St., and Linda Donnell, daughter of Mr. and Mrs. Everett E. Donnell, Gail Dr., Ellington, were yesterday awarded prizes for the highest average report cards at the Werner Studio. Each attained 96 per cent. Frederic E. Werner made the presentations at the final in a series of three recitals by his pupils, in the chapel at South Methodist Church.

Participants in yesterday's recital were Lauren A. Spain, Susan L. Juba, Bradford S. Smith, Boyd Haldeman, Joanne B. McDonald, Mari-Carol Lenihan, Gail A. Trevitt, Linda J. Donnell, Katherine E. Peters, Stephanie M. Zarbo, Richard A. Brown, George Whiting, Stephen J. Smyth, Peter Aldins, Rosemary E. Gottier, Kenneth L. Luce, Ann E. Philp, Jean Leslie, Lisa A. Lavoie, Laureen S. Rivers, Nancy E. Wilson, Richard B. Groman, Michael F. Fagen, Theresa M. Bruneau, Wesley C. Gryk Jr. and Patricia E. Gottier.

Stop Bad Breath

Largest selling Charcoal Comp. tablet Sweetens Mouth-Stomach in 5 Minutes or your 43¢ back at druggist. Chew Bell-ans tablets whenever your breath may offend. Bell-ans neutralize acidity, sweeten mouth and stomach. No sugar. Write Bell-ans, Orangeburg, N. Y., for liberal free sample.

SBM

Announcing the NEW

S.B.M. "PAYS to SAVE PLAN"

THE WORLDS FINEST IMPORTED TRANSLUCENT CHINA

decorated with 24K Gold Eternal Harvest Pattern

4 pc. Place-Setting YOURS for only $2.95 with a $25 deposit to a new or existing account!

WATCH your SAVINGS GROW as you BUILD your complete TABLE SERVICE

Matching ETERNAL HARVEST Salt and Pepper Shakers

Free

when you purchase your first 4-pc. placesetting

The new S. B. M. "PAYS to SAVE PLAN" makes it possible for you to own a complete tableservice of exquisite imported bone china while you save regularly for your future. You will receive your "PAYS to SAVE PLAN" membership card with your initial deposit of $25 and purchase of your first 4-pc. placesetting. We will give you FREE the matching ETERNAL HARVEST Salt and Pepper Shakers, too.

Each time thereafter that you deposit $25, you may purchase an additional place-setting for only $2.95. (You need not deposit $25 all at once . . . when your regular deposits total $25 you will be eligible to purchase your placesetting.) As an added BONUS for THRIFT . . . we will give you a FREE CHINA GIFT of your choice with your 8th deposit of $25.

FREE CHINA GIFT of your choice with your 8th $25 deposit

Join the S.B.M. "PAYS to SAVE" PLAN at any S.B.M. Banking Office!

EARN 4% QUARTERLY from DAY of DEPOSIT to DAY of WITHDRAWAL

Member of Federal Deposit Insurance Corp.

SAVINGS BANK OF MANCHESTER

MAIN OFFICE 923 Main St. OPEN THURSDAY EVENINGS 6 to 8 — EAST BRANCH 285 East Center St. Cor. Lenox St. — WEST BRANCH Manchester Parkade West Middle Turnpike — BOTH BRANCHES OPEN FRIDAYS to 8 p.m.

DOUBLE WORLD GREEN STAMPS

EVERY WED.

OPEN WED., THURS., FRI. & SAT. TILL 9 P.M.

Popular SUPER MARKETS

TUESDAY and WEDNESDAY SPECIALS

725 MIDDLE TURNPIKE E. MANCHESTER

LONDON BROIL STEAKS — Choice Boneless Shoulder 99c lb

BEEF PATTIES — Fresh Lean 5 To Pound 59c lb

Haddock Fillets — FRESH AT OUR FISH DEPT. 49c lb

GIANT AJAX — Laundry Detergent SAVE 20c 65c

B & M Baked Beans — PEA BEANS YELLOW EYE RED KIDNEY (SAVE 32c) 4 28-oz. CANS $1

RED, SWEET EATING PEACHES 2 LBS 39c

LARGE CALIF. BING CHERRIES Lb. 49c

CUTE BASKET OF 6 TOMATOES 2 Bskts. 49c

LONG, GREEN CUCUMBERS 3 For 29c

CALIF. NO. 1 New Potatoes 5 Lbs. 69c

FIRST OF THE SEASON! Seedless Grapes 49c lb

Bolton

Mrs. Billings Moderator For Tomorrow's Election

Mrs. Evelyn E. Billings a Democrat will serve as moderator for the constitutional convention election tomorrow. Mrs. Billings, of Westview Dr., is the wife of Willard Billings, who is serving on the board of finance, filling an unexpired term.

Republican election officials will include Mrs. Ernest Aspinwall checker; Mrs. August Mildner and Mrs. Peter Massolini, machine tenders, and Keeney Hutchinson, mechanic. Mrs. A. A. Maneggia is registrar.

Democratic election officials will be Mrs. Sheila A. Chemerka, checker; Mrs. Katherine R. Scanlon, and Mrs. Alice B. Skinner, machine tenders; Donald Massey, mechanic; and Joseph H. W. Stefanik, challenger. Mrs. Mary Morgan is registrar, and Mrs. Elinore Churilla, deputy registrar.

Polls will be open at the Community Hall from 6 a.m. to 7 p.m. for voters to endorse seven delegates from one party or the other to the Constitutional Convention from the Second Congressional District.

Democrats to be endorsed are Hugh McLaughlin of Jewett City, Mrs. Chase Going Woodhouse of Baltic, Dr. C. John Satti of New London, Vincent Sullivan of Moosup, C. Wilbert Snow of Middletown, Charles Tarpinian of Willimantic and Raymond S. Thatcher of East Hampton.

Republicans are William Jordan of Willimantic, John Lyman of Middlefield, J. Tyler Patterson of Old Lyme, Horace Seely-Brown of Pomfret, Claude Watrous of Chester, Albert Waugh of Storrs and Douglas Fellows of Hebron.

The Republican town committee is urging a large vote.

Give Roman Dinner

Five Latin II students, under the supervision of the Latin teacher, Ernest Stokes, and Mrs. Gladyce Bissell, English teacher, presented a Roman dinner to about 45 students in two tenth grade English classes last week.

The girls, Anne Miner, Patricia Smith, Lynn Riley, Jennifer Maxwell and Dorothy Clark, were attired in Roman togas for the occasion.

The menu read "Ab ova ad mala" (from egg to apple). It is reported that, "despite the well-aged aroma of the Romano cheese and the worries of a slippery toga, the dinner was a success."

See News Process

The eighth grade students at the high school went on an educational trip to the Hartford Courant recently to see the complex process to producing a daily paper. This was a culmination of the two-week unit on the newspaper in their English classes.

They also went to the capitol, where they were greeted and introduced to the legislature by Bolton representative, Eugene Gagliardone. They listened to discussions and the final vote on raising the age of drivers.

The trip to the capitol was the climax of study of state government in social studies classes.

The students were accompanied by Miss Mary Anne Aronson, Mrs. Evelyn Halloran and Mrs. Elizabeth Wright.

Plan Dinner

The Women of St. George's Episcopal Church will have their monthly meeting in the form of a spring dinner tomorrow at 7:30 at the Altnaveigh Restaurant in Mansfield. All women planning to attend should be at the church parking lot at 7.

This year's and next year's church school teachers will meet Wednesday at 8 p.m. at the home of Mrs. Robert Gorton.

The Brotherhood of St. Andrew will meet tonight at 8 at the church. Richard Danielson was elected vice president of the Brotherhood at the spring assembly meeting at Trinity Church, Hartford. He will serve a two-year term as one of the state assembly officers.

Confirmation Plans

All children of St. Maurice Church to be confirmed should be in the church basement Thursday by 7 p.m. Those who have not gone to confession will have the opportunity Tuesday afternoon from 3:30 to 4:30. Robes should be returned after the children have their pictures taken with Bishop Hines after the confirmation ceremony.

Altar boys serving at the confirmation ceremony will have an important rehearsal Tuesday at 2:30 p.m.

During the summer there will be a nursery at the 10 a.m. Mass only. Volunteers are needed.

There will be a strawberry dessert from 5:30 to 8 p.m. Saturday, June 26. Mr. and Mrs. William Miner are in charge.

To Hold Supper

The Holy Name Society will have a spaghetti and meatball supper next Monday at 6 at the Rosemount Restaurant. Members are urged to bring along a new member, and commentators in the parish are asked to attend at least the meeting after the dinner. Tickets may be obtained from Ray Cocconi, Tony Armentano, Michael Lynch or any member of the society.

The 10 a.m. Mass Sunday will be an anniversary Mass for Howard Kenneson.

Two Baptized

Two infants were baptized during the Children's Day service at Bolton Congregational Church yesterday. They were Meryth Dean Andrews, daughter of Mr. and Mrs. Douglas Andrews of Hartford; and Van Russell Hutchinson, son of Mr. and Mrs. Bruce Hutchinson of Shoddy Mill Rd.

During the worship service, conducted entirely by members of the Sunday school, students in Grade 2 were presented with Bibles by Philip Dooley, Sunday school superintendent, and the Rev. J. Stanton Conover.

It was announced that thanks have been received from the school in Jordan to which Sunday school donations have been made. The collection envelopes for this purpose may be turned in on the regular collection plates this summer.

The Ladies Benevolent Society will have a picnic and installation of officers tomorrow at 6:30. All women are invited and should call Mrs. William Sitzy for details. Everyone should bring a folding tray and chair.

Methodist Baptized

Baptized yesterday at United Methodist Church were Marcelle Renee Erickson, daughter of Mr. and Mrs. John Erickson of Westview Dr.; Scott John Greene, son of Mr. and Mrs. Gerald Greene of Bolton Center Rd.; and Tammy and Tina Corcoran, children of Mr. and Mrs. Thomas Corcoran, Cubles Dr., Vernon.

The stewardship and finance commission will meet tonight at 8.

The WSCS will hold its annual picnic tomorrow at 6:30 p.m. at the home of Mrs. Robert Richardson. Members and guests are to bring pot luck dishes and their own silverware, plate and folding chair. Those attendig should park on Keeney Dr.

Nurse Graduates

Miss Dean McDonough, daughter of Mr. and Mrs. Henry S. McDonough of Hebron Rd., has graduated from the Grace-New Haven School of Nursing.

Fiano Wins

In baseball Friday Fiano Realty beat M&M Oil 11-4. Jim MacDonald pounded out two doubles and a grand slam home run. Eric Geer pitched for Fiano and John Zeppa for M&M.

Meetings Set

There will be a special meeting of the public building commission tonight at 7 in the town office conference room to open additional pole building bids.

The board of education will meet tonight at 8 in the high school office. Board Chairman Walter Waddell said he did not think the board ... through its other business in time to discuss educational specifications for a proposed new elementary school at tonight's meeting.

The Republican town committee will meet tomorrow at 8 in the town office conference room.

Baseball Schedule

Tonight, White Glass vs. Bolton Dairy; Tuesday, G&H Paving vs. Cavanaugh Garage; Wednesday, Bolton Dairy vs. M&M Oil; Thursday, G&H Paving vs. Crockett Agency; Friday, Fiano Realty vs. White Glass.

In the pony league tonight Ansaldi will play the North Coventry Fire Department in Coventry and Ponticelli will play Coventry Savings and Loan in Bolton.

Ponticelli will play Ansaldi Thursday at the Bolton field.

Assembly Wednesday

An awards assembly for students in Grades 5 and 6 will be held Wednesday afternoon at 1:45 on the lawn in front of the elementary school. Parents and friends are invited to attend.

Manchester Evening Herald Bolton correspondent, Clemewell Young, telephone 643-8981.

Public Records

Warrantee Deeds

James Allen Plessinger and Dorothy W. Plessinger to Frank B. Wilson and Pauline T. Wilson, property at 73 Arcellia Dr.

Louis Mitnick Inc. to Theodore J. LaGace and Genevieve A. LaGace, property at 396 Spring St.

Lease

Elizabeth L. Cook to the Atlas Oil Co., station at E. Middle Tpke. and Vernon St., for 15 years, commencing Aug. 1, 1965, with four options of five years each.

Marriage Licenses

Eugene Walter Goyette, Rockville, and Joanne Gail McHugh, 209 Hillstown Rd., June 19, South Methodist Church.

Stanley Joseph Fordstoski, South Windsor, and Cheryl Ann McCann, 72 Birch St., June 26, St. James' Church.

Martin Albert Williams, 227 Center St., and Joanne Christine Lenti, 6 Ridgewood St.

Building Permits

To Paul and Helen Liistro, convalescent home at 385 W. Center St., $150,000.

To James D. Martin for West Management Inc., convalescent home at 333 Bidwell St., $350,000.

To Pearl B. Minch, additions to dwelling at 36 Arnott Rd., $500.

To William L. Duncan for Henry McCann, additions to dwelling at 69 Pleasant St., $1,550.

WITNESS STILL CRITICAL

BRISTOL (AP)—Richard C. Fellows, 45, of Bristol, a Jehovah's Witness, remains in critical condition at the Bristol Hospital after receiving a court-ordered blood transfusion.

Fellows had refused the transfusion Saturday on religious grounds.

Tolland County Superior Court

Everett Collins, 49, of Center Rd., pleaded guilty Friday to a charge of adultery. A second charge of incest was nolled by State's Attorney Joel H. Reed. Collins will be sentenced June 25, after a pre-sentence investigation is conducted.

In a companion case, Louise Burgess, 33, Phoenix St., also pleaded guilty to a charge of adultery, and she will also be sentenced June 25.

Donald Cifarelli, 41, of Hartford, received a suspended one-year sentence on charges of obtaining money under false pretenses. He was given two year's probation.

Ambrose A. Frazier, 41, of Tilton, Ill., accused of breaking into a Coventry church and stealing money pleaded guilty to charges of breaking and entering with criminal intent and larceny. He will be scheduled June 25.

Also scheduled for sentencing June 25 is Victor R. Screms, 17, of Coventry, who pleaded guilty to three counts of breaking and entering and one charge of larceny. Two other counts of larceny were nolled (not prosecuted).

Carlton R. Lewis, of Willimantic, had charges of breaking and entering and larceny nolled by State's Attorney Joel H. Reed II.

Three men accused of breaking into Butler's Dairy Bar in Mansfield and into Bolton and Andover service stations pleaded guilty to three counts of breaking and entering with criminal intent and larceny.

John A. Magura, 19, Storrs, Walter P. Ogozalek, 22, of Willimantic, and Robert R. Dootson, 18, of Mansfield, had their cases continued for sentencing until June 25.

Divorces

Judge William P. Barber granted divorces in the following cases: Louis Covell, Coventry, from Mary Covell, of Windsor, on grounds of mental illness, with $26.95 to be paid to the State for Mrs. Covell's support.

Janet S. Walsh, Willimantic, from Robert M. Walsh, Coventry, custody of one child, $25 support, and $1 year alimony to Mrs. Walsh.

Florence L. Kloter from Norman E. Kloter, both of Manchester, cruelty, custody of one child and $20 a week support to Mrs. Kloter.

Bonita G. Dziadul from Anthony G. Dziadul, both of Rockville, on cross complaints of cruelty, custody of three children to paternal grandparents Mr. and Mrs. Anthony Dziadul.

Lewis Frysinger, Manchester, from Dorothy Frysinger, Hartford, desertion, with defendant's interest in Manchester property to Mr. Frysinger.

Joan M. Kauffman, Manchester, from Gordon L. Kauffman, Orlando, Fla., cruelty.

Marion C. Hutchinson from Douglas W. Hutchinson, both of Manchester, cruelty.

Foreclosure Ordered

Judge Barber ordered July 12 as law day in a foreclosure action against Earl C. and Norma R. Proctor, of Tolland, on property in Country Hills project. The action was brought by Society for Savings.

Debts are listed at $13,900.47 plus attorney's fees of $350.

EXPENSIVE RIDE—ALMOST

BOSTON, Mass. (AP)—Natalie Coelho, in her 70s, appeared a bit upset at the Essex subway station here and asked train starter Henry McCuster if he would take her back to the Dover station where she boarded the train. She said she had misplaced her coat. The two of them found the coat draped over a turnsilte where it had been hanging for some time. Sewn in the lining of the coat, and untouched, were bills totaling $2,980.

NORMAN'S BLOCK BUSTER

Complete Salem Bed, Box Spring and Mattress. No money down. $59

NORMAN'S INC.

CORNER OF FOREST ST. AND PINE ST.
INSTANT CREDIT NO MONEY DOWN
646-0111

Read Herald Advertisements

LECLERC FUNERAL HOME

FUNERAL SERVICE

WALTER N. LECLERC Director

23 Main Street, Manchester
Call 649-5869

WE PUT THE SURE IN INSURANCE

. . . WITH A HOSPITAL PLAN PROVIDING INCOME SECURITY

Just hospital insurance is not enough when disabling accidents temporarily cut off your income . . . be sure of "paycheck protection" with our expanded hospital plan!

JOHN L. JENNEY AGENCY

C. LEROY NORRIS—JON L. NORRIS
YOUR INDEPENDENT AGENCY
357 E. CENTER ST.—643-4117

"HARTFORD'S LARGEST & MODERN AUTOMATION BUSINESS SCHOOL"

OPEN HOUSE

JUNE 19th & 20th

SATURDAY & SUNDAY — 9 A.M. - 4 P.M.

IBM

- Complete Keypunch Training
- IBM Machine Operation and Panel Wiring
- 1401 and 1440 Computer Programming

IBM Machines on Premises for All Phases of Training
Free Placement Service in Your Chosen Field

ENROLL NOW! . . . JUNE & SEPT. CLASSES

"WORLD'S LARGEST IBM SCHOOL SYSTEM"
FREE PLACEMENT SERVICE IN YOUR CHOSEN FIELD
SPECIAL IBM FILM SHOWN
Phone — Write — Visit
Monday - Saturday 9 A.M. - 9 P.M.
TELEPHONE 525-9158

HARTFORD PLUS BUSINESS SCHOOL

721 MAIN STREET & 33 LEWIS STREET
(Free Parking) 33 Lewis Street, Hartford

Rx

STOP - LOOK - READ BEFORE YOU TAKE

Even the mildest of medicines can be harmful if improperly taken. And, some of today's wonderful new drugs, prescribed for a particular condition, can be dangerous if taken by the wrong person.

Each prescription is carefully typed to specify the exact directions. Never take medicine in the dark or before reading the label. Follow directions exactly and as carefully as pharmacists obey a doctor's specifications.

YOUR DOCTOR CAN PHONE US when you need a medicine. Pick up your prescription if shopping nearby, or we will deliver promptly without extra charge. A great many people entrust us with their prescriptions. May we compound yours?

Weldon's

PRESCRIPTION PHARMACISTS
901 MAIN STREET — 643-5321

Copyright 1965 (W-5-5-65)

there's MORE-IN-STORE for You AT FIRST NATIONAL

We Give S&H Green Stamps

First National Stores

MORE quality, low prices ...PLUS S&H green stamps... for greatest over-ALL value!

Double S&H Stamps Wednesday At First National Super Markets in: HARTFORD COUNTY

Fresh CHICKEN Parts

LEG QUARTERS THIGH and DRUMSTICK LB 35c

BREAST QUARTERS BREAST and WING LB 39c

ALL U. S. GOVERNMENT INSPECTED GRADE "A"
Rushed To Us Fresh Daily From Nearby Farms!

Best Produce Buys!

WATERMELONS WHOLE CHARLESTON GREYS EACH 69c
CANTALOUPES MEXICAN - JUMBO EACH 33c
PEACHES GEORGIA 2 LBS 39c | APPLES WINESAP Washington State 2¼" MINIMUM 3 LB BAG 49c

Meat & Produce Prices Effective Monday, Tuesday and Wednesday

FINAST APPLE SAUCE 3 2-LB 3-OZ JARS $1.00 SAVE 56c
LINCOLN JUICE DRINKS 4 QT BTLS 89c SAVE 21c
LIBBY Corned Beef HASH 3 15½ OZ CANS $1.00 SAVE 41c
GOLDEN FIG BARS 2-LB PKG 39c SAVE 10c

Angel Soft	FACIAL TISSUE	2 PKGS OF 200 2-PLY	41c
Barcolene	JET SPRAY STARCH	14-OZ CAN	37c
Beech-Nut	COFFEE 4c DEAL PACK	1-LB CAN	92c
Fab	DETERGENT GIANT PKG 86c	LGE PKG	36c
Ajax	CLEANSER 1-LB 5-OZ CAN 23c	2 14-OZ CANS	31c
Ajax	ALL PURPOSE CLEANER 1-PT 12-OZ BTL 71c	15-OZ BTL	39c
Nine Lives	ALL TUNA CAT FOOD	2 6-OZ CANS	29c
Baggies	SANDWICH BAGS	PKG OF 50	29c
Baggies	FOOD WRAP BAGS	PKG OF 25	39c

College Inn	CLEAR CHICKEN BROTH 2c DEAL PACK	2 13¾ OZ CANS	35c
Sucaryl Sweetner		6-OZ BTL	89c
Lipton Tea Bags		PKG OF 48	69c
Woodbury Facial Soap	1c DEAL PACK	4 REG BARS	33c
3 Little Kittens Seafood Treats		3 6-OZ CANS	25c
Kraft Miracle Margarine		1-LB PKG	35c
Parkay Margarine		1-LB PKG	31c
Kraft Corn Oil Margarine		1-LB PKG	43c
Star-Kist White Chunk Tuna		6½ OZ CAN	37c
Sunshine Krispy Crackers		1-LB PKG	31c
Keebler Dutch Chocolate Cremes		14-OZ BAG	39c
Listerine Antiseptic		7-OZ BTL	69c
Bromo Seltzer		2-OZ BTL	69c
Sunshine Marshmallow Bananas		10-OZ PKG	29c
Maxwell House	INSTANT COFFEE 20c DEAL PACK	10-OZ JAR	1.49
Sea Mist	DETERGENT AMMONIA 3c DEAL PACK	1-QT 14-OZ BTL	52c

NEW ENGLAND'S LARGEST RETAILER OF FINE FOODS!

Prices Effective In First National Super Markets Only. Cigarettes, Beer & Tobacco Products Exempt From Stamp Offer. WE RESERVE THE RIGHT TO LIMIT QUANTITIES

Obituary

Albert D. Meyers

WAPPING—Albert D. Meyers, 59, of 159 Benedict Dr., died yesterday at Manchester Memorial Hospital.

Mr. Meyers was born in Westmoreland, N. Y., Nov. 19, 1905. He was a salesman with A-1 Industrial Caterers, Manchester, and had lived in this area 3½ months, coming here from Stamford.

He was a Scottish Rite Mason in Burlington, Vt., a member of Wyoming Lodge of Masons, North Montpelier, Vt., and the Elk's Lodge of Montpelier.

He is survived by his wife, Mrs. Esther Morse Meyers.

Funeral services will be held Thursday at 2 p.m. at the Barber and Lanier Funeral Home, 139 Main St., Montpelier. Burial will be in East Calais, Vt. Cemetery.

Friends may call at the funeral home tomorrow and Wednesday from 2 to 4 and 7 to 9 p.m.

A Masonic Service will be conducted at the funeral home Wednesday at 7:30 p.m.

The Walter N. Lanciere Funeral Home, 23 Main St., is in charge of local arrangements.

Mrs. Charles Guarneri

COLUMBIA — Mrs. Modoro Marie Guarneri, 49, of Jewett City, sister of Roderick Marcotte of Columbia, died Thursday at William Backus Hospital, Norwich, following a long illness. Besides her husband Charles and her brother, she leaves five sons, two daughters and a granddaughter.

The funeral was held this morning in St. Mary's Church, Willimantic, and burial took place in St. Joseph's Cemetery, Willimantic.

Howard G. Bardin Sr.

COVENTRY — Howard G. Bardin Sr., 81, of Hartford, husband of Lida Greeman Bardin and father of Mrs. Dorothy M. Stadler, both of Coventry, died Friday at Hartford Hospital. He also leaves a son, two other daughters, nine grandchildren and twelve great-grandchildren.

The funeral was held this afternoon at Hedrick and Whitney Funeral Home, East Hartford, and burial was in Center Cemetery, East Hartford.

Matthew A. Davey

COLUMBIA — Matthew Anthony Davey, 78, of Hop River Rd., died Saturday at the Bronx Veteran's Hospital, New York City. He was a veteran of World War I. He leaves two sons, Thomas Davey and Peter Davey, and one daughter, Miss Kathleen Davey, all of Columbia.

The funeral will be held Wednesday at 8:15 from the Killourey Bros. Funeral Home, 26 Union St., Willimantic, with a Mass of requiem at 9 in St. Joseph Church, Willimantic. Burial will be in St. Joseph Cemetery.

Chilling hours will be held at the funeral home tomorrow from 2 to 4 and 7 to 9.

Mrs. Anna W. Ostergren

Mrs. Anna Wiganowska Ostergren of 669 Main St., died yesterday at Manchester Memorial Hospital. She was the widow of Charles Ostergren and was a Manchester resident for more than 35 years. She was a member of Mary Bushnell Cheney Auxiliary, Spanish War Veterans, and of Center Congregational Church. She leaves a sister, Mrs. Louise Schiavone of Hartford, and several nieces and nephews.

Funeral services will be held Wednesday afternoon at 1:30 at the Watkins-West Funeral Home and burial will take place in East Cemetery. Calling hours are scheduled at the funeral home for tomorrow from 2 to 4 and 7 to 9.

Earl K. Hughes

Earl K. Hughes, 72, of Portland, father of Mildred Peter of Brandfield of Manchester, died Saturday at Grace New Haven Hospital. Besides his daughter, he leaves his wife, a son, five grandchildren and a sister.

Funeral services will be held tomorrow afternoon at two at the Portland Congregational Church with the Rev. Edward T. Clapp, minister of the church, officiating. Interment will be in Center Cemetery, Portland.

Friends may call at the Portland Memorial Funeral Home, 301 Main St., Portland tonight from 7 to 9. A Masonic service will be held at the funeral home this evening at 8.

Funerals

Mrs. Reginald Johnston

Funeral services for Mrs. Corena Kelley Johnston, 36, of New Britain, wife of Reginald Johnston, were held Saturday afternoon at Soby Funeral Parlor, New Britain. Burial was in Fairview Cemetery, New Britain.

Mrs. Johnston died Thursday at the Bright View Convalescent Hospital, Avon, after a long illness.

Survivors, besides her husband, includes her parents, Mr. and Mrs. Harry Colley of Canton; a daughter, Miss Susan Boccina of New Britain, four sons, Richard Boccina, James Boccina, Lorin Boccina and Reginald Johnston Jr., all of Bristol; a sister, Mrs. James H. Dodson of Manchester, and a grandson.

Joseph W. McGonigal

Funeral services for Joseph W. McGonigal of 9 Shoestown Rd., Bolton, were held yesterday afternoon at the Holmes Funeral Home with Rabbi Abraham Feldstein officiating. The Rev. Harry R. Carter, pastor of North Methodist Church, officiated. Burial was in the convenience of the family.

Mrs. Frank Boslo

BOLTON — The funeral of Mrs. Ida Louise Nowra Boslo of Bolton Center Rd., wife of Frank Boslo, was held this morning from the John F. Tierney Funeral Home, 219 W. Center St., Manchester, with a Mass of requiem at St. Maurice Church. The Rev. Bernard J. McGurk was celebrant. Charles Robbins was soloist and Paul Chetalat organist. Burial was in St. James' Cemetery, Manchester. Father McGurk read the committal service.

Bearers were Charles Brode, Richard Morra, Mario Morra, Fred Barbera, Julius Brondolo and Al Boera.

B of P Charged To Two Drivers After Accident

Both motorists involved in a minor collision on E. Middle Turnpike Saturday night were arrested by police and charged with breach of peace for fighting.

According to police, after William Dunlop, 23, of Framingham, Mass., had banged his truck into the rear end of an automobile driven by Rodger Hayde, 24, of the same town, Hayde jumped out of his car and attempted to run away. Dunlop then pursued him, caught up with him and started to beat him up, police say.

Police say that Dunlop had apparently been chasing the other driver in connection with some dispute. Hayde was taken to the emergency room of the Manchester Memorial Hospital and treated for bruises sustained in the scuffle.

Besides the breach of peace charges, Dunlop was charged with following too closely and Hayde was charged with operating an unregistered motor vehicle and improper use of markers. Both have been ordered to appear at the Manchester session of Circuit Court 12 on June 28.

Three persons required hospital treatment after a two-car collision at Center and Trotter Sts. last night. Both vehicles were badly damaged and had to be towed away.

The operator of one car, Robert Salas, 21, of 24 Carter St., was treated at the emergency room for a lacerated nose and discharged. A passenger in his car, Joan Marks of 69 Greenwood Dr., suffered an abrasion of the cheek and was kept over night in the children's ward for observation.

The other driver involved, Thomas J. O'Brien, 24, of 222N St. James St., received a lacerated lip.

Police say the accident occurred when O'Brien, eastbound on Center St. started to make a left turn into Trotter St. and cut in front of the Sales vehicle, which was westbound on Center St.

A motorist who said his attention was momentarily diverted by his three-year-old son was given a written warning for inattention to driving after he ran into the rear of another vehicle yesterday morning.

Police said that Paul N. Hillery, 24, of 138 Pitkin St., was stopped at a left turn into Main St. near Park St. when he struck a car which had just left the curb at a parking stall. The operator of the other car, Andrea Lukas of 112 Woodland St., was wearing a seat belt at the time and was apparently only slightly injured as she was propelled forward against the steering wheel.

Paul M. D'Italia, 16, of Bolton, reported that he was hit by an oncoming vehicle last night on Birch Mt. Rd. which then sped away without stopping. D'Italia's car received damage at its left side.

Robert Henderson, 9, of 233 Burnham St., was knocked off his bicycle after he reportedly turned around in front of a trailing automobile on Burnham St. near Windsor St. last night. He was apparently not injured seriously. The driver of the automobile was Michael Searay Jr., 42, of 383 Burnham St.

Mary K. Finley of 105 Birch St. saw her car towed away with front and damage after she sustained into a parked car on Florence St. near Holl St. Saturday night. The parked car belonged to Albert Salmond of 31 Florence St.

12th Circuit Court Cases

MANCHESTER SESSION

Judge Max Reicher took especial note of teen-agers who delight in squealing the tires of their automobiles, at today's Circuit Court 12 session.

Time after time as one of the young defendants approached the bench to answer to the charge of making unnecessary noise with a motor vehicle, Judge Reicher implored of the accused to offer some plausible excuse. Most often the youth would either shrug his shoulders or place the blame for the squealing tires on a mechanical difficulty, such as a poor clutch or a sticking gas pedal. In one case a puddle of water was blamed.

Ostensibly perturbed by the incessant flow of such offenses past his bench, Judge Reicher indicated sternly that he might very well raise the amount of the fine imposed for this offense in future weeks, perhaps increasing the fine by steps for successive weeks.

As proof that this wasn't just as idle threat, he ordered fines totaling $110 on five youthful defendants arrested on tire noise charges. Last week the highest fine levied on these offenses was only $10.

Included among those fined on this charge are: Thomas D. Jodoin, 17, of 110 Greenwood Dr., $30; Alan Fletcher, 17, of Coventry, $30; Amiza Stanford of 15 Simonds St., $20; Richard F. Larson, 20, of 30 Highwood Dr., $15, and Roy E. Jerome, 21, of 102 Ridge St., $15.

(Herald photo by Freeman)

Rockville firemen attempt to control blaze at High St. apartment.

Tolland

Candidates Are Listed For Election

Constitutional Convention delegates, running in Tuesday's election, from the second congressional district, have been announced by Preston Harding, Democratic town chairman, and Ruth Lojsim,Republican town chairman.

Mr. Harding stressed the bipartisanship efforts of both parties and urged all voters, including independents and Republicans, as well as Democrats, to vote in tomorrow's election for delegates to the Constitutional Convention which will convene at the Old State House in Hartford, July 1.

Democratic candidates include former Governor and Wesleyan professor Wilbur Snow of Middletown; former second district congresswoman and former secretary of state, Chase Going Woodhouse, of Sprague; State Controller John M. Thatcher of East Hampton; Atty. Charles Loiselle, Democratic town chairman of Mansfield; former secretary of state, Dr. Emerson C. Duffett of New London; Probate Judge and State Central Committeeman Joseph Tedesco for the 20th district, Vincent Sullivan of Plainfield, and Hugh McLaughlin of Griswold.

Republican candidates are Douglas M. Fellows of Hebron, an engineer and state representative; Albert E. Waugh of Storrs, provost of the University of Connecticut; J. Tyler Patterson, speaker of the House of Representatives; William O. Jordon of Willimantic, a member of the Republican State Central Committee; Horace Seely-Brown of Portfrd, former U.S. Congressman; Claude Watrous of Chester, a former seventeenth term in the House of Representatives, and John Lyman of Middlefield, who has served on the State Board of Education and State Building Commission.

Voting will be held at the town hall from 6 a.m. to 6 p.m.

Election officials tomorrow are moderator, Ferne Hodgins; Republican checker Rosemary Malinsak; Democratic checker, Maxine Backes; challenger, Republican, Donald Burke; Democrat, Edith Knight; machine tenders, Republican, Margaret Batty, Josephine Mann, Virginia Cummings, and Democrats, Mary Blanchard, Pauline Shackway, Valerie Vasquenza. Absentee ballots will be counted by Dorothy Potter, Republican, and Phyllis Cherchesa, Democrat. Republican registrar Mary Weston and Democrat registrar Justine Burokas will also be present.

Anniversary News

Tolland's answer to the coin shortage, wooden nickels, are now on sale at the Anniversary Headquarters on the Green. These nickels can be redeemed at the Family Picnic, June 27, for soda and ice cream, which will each cost one wooden nickel. Change booths will be set up at the refreshment stands. Each nickel costs five cents.

New arrivals at headquarters and the Shop on the Green, is the history of Tolland. The books are available for $1 each.

Tickets for the Home Tour are now available at the headquarters, P. O. Box 250; the Shop on the Green and at the Spinning Wheel Yarn Shop in Rockville.

The menu of the preball dinner, to be held at the Italian-American Friendship Club, Kingsbury Ave., prior to the dance July 3, includes fresh fruit cocktail, relish tray, macaroni and meat sauce, prime ribs of beef, mashed potatoes and vegetable, tossed green salad, ice cream and coffee. Tickets are available at the headquarters.

Summer School Canceled

The board of education has announced that the proposed summer school classes to be held at Hicks Memorial School have been canceled. As of the closing registration date, only a few children had been registered, and the number was deemed insufficient to organize even one class to the age span separated.

Manchester Evening Herald

Tolland correspondent, Beite Quatrale, telephone 875-2845. Subscriptions and advertising, The Herald at 875-3136.

Bolton

Car Hits Post, Driver Charged

George Strauss, 66, of 25 Florence St., Manchester, was arrested yesterday and charged with failure to drive right after his car went off the road on Rt. 85.

Police said that Strauss failed to negotiate a right curve and went off to the left knocking over a highway post. He is scheduled to appear in Manchester Circuit Court July 12.

Town Girl Wins Grant's Award

Dianne M. Novakiouski, the daughter of Mr. and Mrs. John Novakiouski of 153 Croft Dr., has been awarded one of the 36 William T. Grant scholarships given each year to sons and daughters of W.T. Grant employees.

She is a Manchester High senior, will attend LeMoyne College, and has worked for the Parkade Grant's. She was elected on the basis of her high school academic and extra curricular record, and college board examinations.

Tired Commuter Buys Own Town

(Continued from Page One)

Krueger says he expects his position as the town's only businessman to keep him on the job most of the time.

"But it's going to be a lot more than just patching a time clock. We're going to build up Currie, but still keep it on a real nice, old frontier basis. We've never been happier in our lives."

Rockville-Vernon

5 Families Driven Out By Apartment Blaze

Five families were temporarily homeless yesterday afternoon when brisk winds carried flames from a burning shed into two High St. tenements.

The fire, which was reported at 2:35, leveled a wooden shed in the rear of 110 High St.

The flames were blown into the apartment building which housed three families, six adults and six children. The flames settled in the roof of the building. Persistent action by firemen finally resulted in the flames being extinguished.

Rockville Fire Chief John F. Ashe noted that the fire was difficult to reach because of numerous petitions in the attic. Firemen chopped holes in the roof and played their hoses in. As the blaze became controlled, other firemen reached the site from the building's interior.

An adjacent house, where two families resided, was also damaged by flames. Firemen were able to extinguish several small fires in the second building.

One unidentified occupant of the first building was slightly burned on the face when he warned other building residents, then attempted to fight the fire while awaiting arrival of firemen.

Chief Ashe said that cause of the blaze was either from an incinerator or set by children.

About two hundred area residents viewed the blaze. Many were forced to retreat from their positions as the wind carried smoke and water at them.

Firemen were at the scene two hours before the blaze was finally declared out by Chief Ashe.

Revere Flag, Says Bailey

(Photo on Page 1)

"It is significant that our flag, like the nation which it represents, changes to keep pace with our growth in power, in wealth, in social consciousness and in new concepts of freedom."

These were the key words of an address delivered yesterday by Edson M. Bailey, former principal of Manchester High School, in commemorating Flag Day. The exercises were conducted in Center Park and at the Elk's Home by Manchester Lodge of Elks.

A threat of rain had moved the ceremonies from Center Park to the Elks Home, shortly before Bailey's address.

Bailey said, "Our flag symbolizes not just a life surfeited with worldly goods and materialistic riches, but courage, fortitude, hunger and sacrifice—giving and sharing."

He cautioned his listeners, "In this mechanistic age of rapid change—when man can travel through space at more than 17,000 miles per hour, and when he can traverse the breadth of our country while walking in comfort, space we should not forget that in other days and other times men took part in less spectacular events, but events which were a prologue to today, and to tomorrow."

He said, "Our flag symbolizes all that we are and stands for all that we have accomplished as a people, and we must revere it, always."

Yesterday's ceremonies began with a flag raising by Joseph H. McCann of St. James' Church, followed by "America the Beautiful," sung by Nicholas Lanzano, accompanied on the organ by Theodore Fasbender.

Following a presentation of Flag Day exercises by Exalted Ruler Henry Magee and his officers, Fluhrschutz played "Columbia, the Gem of the Ocean."

Elmore S. Anderson, past exalted ruler, then gave the history of the flag, and the audience was led by Magee and the lodge's officers in a Salute to the Flag.

Lanzano then sang "The Star Spangled Banner," and was followed by a Response by John Cagginello, past exalted ruler.

Following Bailey's address, the ceremonies ended with Lanzano singing "God Bless America." Flag Sunday for the ceremonies were Boy Scouts of Troop 77 of Center Congregational Church.

A buffet was served at the Elks Home by the Ladies Auxiliary Emblem Club, following the services.

Hospital Notes

ADMITTED SATURDAY: Mrs. Henrietta Case, 882 Pleasant Valley Rd., Manchester; Richard Daruosse, Willimantic. Paul Fiset, St. Anthony's Conv. Home, Rockville; Mrs. Rose Robineau, 25 Palm St.; Larry Blaze, 30 Lawrier Rd., Bolton; Mrs. Irene Bosis, East Hartford; Mrs. Evelyn Harvey, 38 Liberty St.; Arthur LaChance, 74 Starkweather St.; Mrs. Josephine Maison, Wapping; Dante Fedemonte, 769 Center St.; Mrs. Mary Phaneuf, East Hartford; Mrs. Helen Pinney, 15 Earl St.; Mrs. Emma Prevost, Greenfield, Mass.; Theodore Trahon, 10 Olcott St.; Anthony Pyka, 72 Doane St.; Raymond Mason, Sunset Terr., Vernon; Robert Burrill, Wapping; Mrs. Sophia Peniciera, 60 Porter St.; Miss Lynne Kelley, 10 Hoffman Rd.; Mrs. Rita Coulombe, 271 Hillstown Rd.

ADMITTED YESTERDAY: Mrs. Teresa Cisetti, 125 Spruce St.; Mrs. Barbara Mendsul, South Windsor; Mrs. Norman Sellers, RFD 1; Ernest Wagner, loan association branch Friday, was bound over today to the next criminal session of Superior Court in Bridgeport.

Lauten, 45, of Riverdale, N.Y., was arraigned before Circuit Court Judge Arthur G. Williams Jr.

Lauten pleaded innocent through his court-appointed lawyer, Louis J. Iacavo, to a charge of robbery with violence.

Friday's holding was at the West Broad Street branch of the Stamford Federal Savings and Loan Association.

Viet Patrol Finds Bodies

(Continued from Page One)

bridge had been hit last Saturday.

Heavy air strikes also continued inside South Viet Nam against suspected Viet Cong targets. U.S. Navy and Marine Corps planes were said to have been 118 sorties Sunday and pilots claimed heavy damage to targets and suspected troop concentrations.

Chicago Honors Two Astronauts

(Continued from Page One)

About 6,500 pupils were to put McDivitt and White through a quadrangle answer period in McCormick Place. Other plans for the day included a dinner for the astronauts party given by Major Daley, and a fireworks display at night.

As the civic welcome got under way at O'Hare Airport, about 100 civil rights demonstrators gathered in Grant Park, on the lake front, for continuation of a series of school protest activities.

Education Acts Conference Planned at Illing Tomorrow

A townwide conference to explore implications of recent education acts will be held at Illing Junior High School tomorrow from 2:30 p.m. to 8:45 p.m.

The conference is being sponsored by the board of education as a means of forging a course of action for the town's involvement in federal education laws.

The most recent of these is the Elementary and Secondary Education Act of 1965. About $10.3 million will be allocated to Connecticut.

Since this act provides for the participation of children attending non-public schools, this conference is also seen as the genesis of future cooperative programs between public and non-public schools in town.

Illing's facilities, such as dual enrollment, educational radio and television, educational media centers, mobile libraries, mobile science and language laboratories and central public book depositaries have been suggested.

Starting off the program, Joseph Dyer, head of the State's Office of Economic Opportunity, will speak about the Economic Opportunity Act.

Three representatives from the State Department of Education, Joseph Murphy, Dr. Alexander Plante and Dr. George Candplin, will then explain in the provisions of other federal acts.

Then, discussions groups moderated by various principals and assistant principals within the school system will talk over in detail what the town should do and how it should proceed. The school system has provided each participant with background material.

An open forum remarks by School Supt. William Curtis on "What Comes Next" will end the conference.

Allan Cone, vice principal of Bennet Junior High School, said today that about 100 are expected to attend. They will include teachers and principals from the public and parochial schools, and representatives from the town library, the town welfare department, the board of directors, the human relations commission and the town manager's office, besides other civic organizations.

Golf Equipment Taken from Car

Erno Sauchin of 122 Maple St. reported that $100 worth of golf equipment was stolen from his automobile parked at the Whiton Memorial Library Friday night. The equipment included a set of clubs, a collapsible cart, a bag and some balls.

Police reported what appeared to have been an unsuccessful attempt to break into the Variety Caterers building on 1089 Tolland Tpke. during the weekend. A window at the northeast corner was broken completely away but only a small portion of the protecting wire mesh guard was pried off, yielding a space apparently too small for passage.

Events In State

(Continued from Page One)

Bolton

Car Hits Post, Driver Charged

George Strauss, 66, of 25 Florence St., Manchesteer, was arrested yesterday and charged with failure to drive right after his car went off the road on Rt. 85.

Police said that Strauss failed to negotiate a right curve and went off to the left knocking over a highway post. He is scheduled to appear in Manchester Circuit Court July 12.

Town Girl Wins Grant's Award

Dianne M. Novakiouski, the daughter of Mr. and Mrs. John Novakiouski of 153 Croft Dr., has been awarded one of the 36 William T. Grant scholarships given each year to sons and daughters of W.T. Grant employees.

She is a Manchester High senior, will attend LeMoyne College, and has worked for the Parkade Grant's. She was elected on the basis of her high school academic and extra curricular record, and college board examinations.

Tired Commuter Buys Own Town

(Continued from Page One)

Krueger says he expects his position as the town's only businessman to keep him on the job most of the time.

"But it's going to be a lot more than just patching a time clock. We're going to build up Currie, but still keep it on a real nice, old frontier basis. We've never been happier in our lives."

POLITICAL ADVERTISEMENT

EVERYBODY CAN VOTE FOR THE COLLINSES

PULL THE THIRD LEVER — JUNE 15th

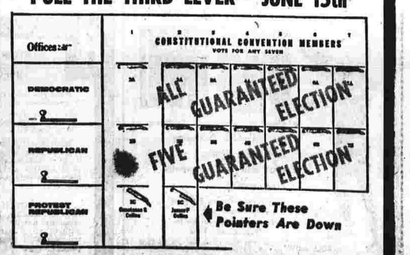

THE COLLINSES GAVE YOU A CHOICE

PULL THE THIRD LEVER

PAID FOR BY THE CITIZEN'S COMMITTEE FOR THE COLLINSES

South Windsor

Polling Places Are Listed For Tomorrow's Election

South Windsor voters in District one will vote at Pleasant Valley School and District Two at South Windsor High School in tomorrow's special Constitutional Convention election.

Voting hours will be from 6 a.m. to 7 p.m.

Candidates elected will formulate constitutional provisions for the district of the Senate, and apportion the House of Representatives.

There will be seven candidates from both major parties. The Democratic candidates will be automatically elected. The Republican party has a contest between the major GOP candidates and the Protest Republican candidates. Electors may vote for any seven candidates.

The following candidates will appear on the voting machines: Row 1A, Democratic, Simon Bernstein, Abraham S. Ecker, John C. Clark Jr., Paul Grosbeck, George Hannon, James J. Kennelly and Ella B. Litchfield.

Row 2B, Republican, Raymond E. Baldwin, James E. Best, John H. Bome, Frederick U. Conrad Jr., Samuel Gould, Edwin H. May Jr., Frances E. Redick.

Row 3C, Protest Republicans, Constance B. Collins and James F. Collins.

Restrars Claire Gritzer and Roberta Gorton said registered voters who have moved within the town and/or district since the national November election must vote according to their previous residence and polling location in tomorrow's election. The registrars will be available for confirmation of any questions concerning the election.

Continuing Study

Basil Karnazyn, son of Mr. and Mrs. Peter Karmazyn, 432 Buckland Rd., who has received a degree with distinction in political science from the University of Connecticut, plans to continue his studies at Duke University for a law degree.

Arts Meeting

The South Windsor Women's Club fine arts committee will meet tonight at 8:30 p.m. at the home of Mrs. Richard Reeves, 112 Oak St.

Ladies Night Set

The South Windsor Exchange Club will hold a dinner-meeting tonight at 7:30 at Howard Johnsons Restaurant, Rt. 30. This will be ladies night. A social hour will follow dinner.

Planters Meet

The Valley Planters Club will hold its annual meeting tomorrow. Members will leave at 6:30 p.m. for the home of William Myshrall, 40 Spruce La. for a tour of Elizabeth Park, Hartford. Upon return to Mrs. Myshrall's home, a buffet supper will be served and a business meeting held. In event of rain the tour will be cancelled, but the supper will still be served at 6:30 p.m.

The following officers will be installed; Mrs. Richard Evans, president; Mrs. John Janecyzk, first vice-president; Mrs. Joseph Hebert, second vice-president; Mrs. John Halotsek, secretary; Mrs. Leonard Whitlock, treasurer, and Mrs. Harold Ames, historian.

Leaving For Iraq

Thomas O'Meara, son of Mr. and Mrs. Thomas A. O'Meara, 472 Avery St., will begin teaching in Bagdad, Iraq on Sept. 1.

O'Meara will teach algebra and plane geometry in a high school run by Jesuit priests in Bagdad. He graduated today from Fairfield University with a BA degree.

O'Meara became interested in teaching abroad through guest speakers at the university. His mother commented that he also thought it was a good way to gain experience and travel.

O'Meara will leave the United States on Aug. 4 and travel through Ireland, England, France and Germany before reporting to his new position. He is a 1960 graduate of Bloomfield High School.

Girl Scout News

Mrs. Martha Williams, Ellington Rd. was recently presented with a Girl Scout Statuette and a certificate of appreciation from the Girl Scout leaders of South Windsor.

Mrs. Williams has been in scouting since 1931 and has served as leader, neighborhood advisor, troop consultant, fund drive chairman and delegate to the Connecticut Valley council. She is recently leader of Junior Troop 247, Pleasant Valley.

Junior Troop 930 under the leadership of Mrs. Florence Palmer made baskets from twigs and filled them with flowers to be used on Memorial Day.

Power Cut Off

A strong wind yesterday sent a large tree limb crashing down on electric wires and power for the northeast end of town was cut off about an one and a half hours. A spokesman from Connecticut Light and Power said the wires were broken near the corner of Sullivan Ave. and Troy Rd.

Power was cut off at 12:15 p.m. and restored at 1:40.

Arts And Crafts Meeting

George D. Capitan, 17, of 720 Sullivan Ave. was arrested late yesterday night and charged with intoxication and breach of peace. Police said he was spotted running down a street shouting. Residents restrained him when he arrived.

Meetings

The spring raffle committee of St. Francis of Assisi Church will meet tonight at 8 in the church hall.

Our Savior Lutheran Church will hold a mid-week Bible study class tomorrow at 10 a.m.

The united Religion Census Committee will meet at 8 tonight at the home of Mrs. Mrs. Parry Roberts of 1142 Sullivan Ave.

LWV Meeting Set

The development of human resources committee of the South Windsor League of Women Voters will meet tonight at 8 at the home of Mrs. Richard Sievers, 52 Woodland Dr. This topic will be presented by Joseph Mahoney.

A description of the five current federal legislative acts that are providing economic aid to depressed areas, and help to disadvantaged persons will be presented.

The following committee members will lead discussion of the acts: Mrs. Richard Larrivee, "Manpower Development and Training;" Mrs. John Arneson, "Vocational Education Act;" Mrs. Beecher Mosher, "Civil Rights (education and employment sections)" and Mrs. Sievers, "Economic Opportunity Act."

After all local leagues have reported a consensus or agreement of standards, a national position will be taken and the local league will actively work in the community to support the position.

Manchester Evening Herald South Windsor correspondent, Brownie Joseph, telephone 644-6148.

Legion Fetes F. E. Miner

More than 300 American Legionaires were on hand Saturday evening at the Legion Home to honor Past Commander Frederick E. Miner, executive officer of the Rocky Hill Veterans Home and Hospital.

The Legion from the local to the national, was considered the largest turnout in 25 years to honor an individual. Edson M. Bailey served as toastmaster, sending his great humor to the festivities.

Henry Wierzbicki, commander of the Manchester post, welcomed the gathering and credited Miner for his leadership, guidance and dedication. On behalf of the Post, the commander presented the honored guest with a life membership. Words of praise and appreciation were spoken by Edward Kelly, department commander and past national vice commander; by Brig. Gen. Raymond Watts, commandant of the Rocky Hill Veterans Home and Hospital; Hugh Graham, Department commander of Connecticut; Joseph Leonard, national executive committeeman and Edward Lynch, national service officer.

Deputy Mayor David Berry represented the Town of Manchester and read a letter from Mayor Mahoney, who was unable to be present. Sonny Barbara Wallet, president of the American Legion Auxiliary, also spoke. Mrs. Miner, escorted by her husband, was presented a floor basket of flowers.

Miner, who is called "Major" by many of his friends, was commander of the Manchester Post in 1948. He has been active in district, department and national Legion activities. He is currently vice chairman of the Rehabilitation Commission, Dept. of Connecticut. American Legion. He is serving on the Governor's Committee for Employment of the Handicapped, as a member of the board of directors of the Hartford Association for Retarded Children, and is also a member of the Manchester Post's renovation and executive committees.

SHOOR JEWELERS is HEADQUARTERS for the WORLD'S ONLY ELECTRONIC TIMEPIECE ACCUTRON® by BULOVA

Priced From $125

Budget Terms

SHOOR Jewelers

917 MAIN STREET—MANCHESTER

The Light Touch

by the FAIRWAY FAMILY

A friend of ours didn't like to use explosive — until he dropped her . . .

Women should be blamed for most of the lying that men do. They insist on asking questions . . .

You're getting old when a clothing salesman puts a tape measure around your waist and both of you can read it . . .

We know a fellow who's so well off he has to have his money microfilmed before he can fit it all into his wallet . . .

A smooth skin is a girl's best asset—especially if it's mink . . .

One of our best assets at both Fairways is our wide selection of pots, pans and cooking Ware for yourself or gift giving.

Two convenient locations: Downtown Main Street and 705 Middle Turnpike. (Next to the Popular Market.)

The FAIRWAY

A Brief Chat Now will eliminate your questions and clarify your decisions.

Founded 1879

WATKINS-WEST Funeral Service

ORMAND J. WEST • DIRECTOR

Manchester's Oldest — with Modern Facilities

WILLIAM J. LENNON, Jr., Associate

142 EAST CENTER STREET, MANCHESTER

PHONE MI 9-7756

Off-Street Parking

Herald Newsboys Among Record Baseball Crowd

Twelve Herald newsboys and four staff members were among the 57,175 fans at Shea Stadium yesterday—largest crowd in the ball park's history. They saw the L.A. Dodgers take two from the N.Y. Mets—a trip the boys earned by acquiring new customers. The group included front row, from left, Brad Steurer, Phil Isleib, Joe D'Amato, Mike Little, Brad Mosher, Mark Baer and Jim Clifford; second row, Freemont Wilson, Herb Rowley, Paul Frankenberg, Bob Beebe, Mark Plante, Ed Poutre, Charles Graff, Howard Holcomb and Circulation Manager William Anderson. (Herald Photo by Ofiara).

Person To Person

We read about this conversation supposed to have taken place between a Communist and an American. Comunist: "You people are funny. You call things by the exact opposite of their nature. A great big fel- low you call 'Tiny,' a bald headed guy you call 'Curley.' How crazy can you get?" American: Tell me, what's the meaning of the Russian word 'Pravda,' the name of you Government's official publication?" Communist: "Why, 'Pravda' means truth. Why do you ask?" American: "Well, I simply wanted to show that you Communists officially label things by the exact opposite of what they are. We do it only in fun." Well, truth and fun and friendliness are part and parcel of our philosophy in business, here for you to use and enjoy at your convenience, with terrific fares and values. May we serve you? Dillon Sales and Service, Inc. Your Ford dealer, 319 Main St., Manchester. Phone 643-2145.

SUNDAY, JUNE 20th IS FATHER'S DAY — DOUBLE STAMPS EVERY WED.

Grand Way

GRAND UNION SUPERMARKETS

1450 Extra Bonus TRIPLE-S BLUE STAMPS for MOM and For Father's Day. Grand Union Has The Tastiest, Tenderest BEEF for DAD

U.S. CHOICE AND PACKER'S TOP BRANDS!

TENDER JUICY Sirloin STEAK lb 99¢

WELL TRIMMED Chuck Steak lb 49¢

REGULAR CALIF. ROAST lb 69¢

BONELESS RUMP ROAST lb $1.09

REGULAR SHOULDER STEAK lb $1.09

BONELESS CHUCK STEAK lb 89¢

BONELESS CROSS RIB ROAST lb 99¢

FRESH LEAN Ground Chuck lb 69¢

TENDER JUICY STEAK Porterhouse lb $1.05

REGULAR RIB ROAST lb 75¢

CHUCK SHORT RIBS lb 55¢

CHUCK CALIF. STEAK lb 69¢

CHUCK GROUND ROUND lb 99¢

MEAT LOAF MIX FRESH GROUND CHUCK PATTIES lb 69¢

BONELESS BOTTOM Round Roast lb 99¢

BONELESS Beef for Stew lb 79¢

BONELESS CHUCK FILLET lb 79¢

CHUCK ROAST lb 59¢

SLICED BACON lb 79¢

FRANKS lb 69¢

BOLOGNA lb 55¢

BEEF LIVER lb 49¢

SWEET—RED RIPE WATERMELON WHOLE MELON 79¢ ea.

FRESH—CRISP CUCUMBERS 3 for 25¢

FRESH—TENDER ROMAINE LETTUCE 2 for 25¢

GARDEN FRESH RED APPLES 3 lbs 15¢

FRESH—TENDER YELLOW SQUASH 2 lbs 29¢

Frozen Features

PRIDE OF MAINE POTATOES 5 for 89¢

GREEN BEANS 7 for $1.00

BIRDS EYE ASSORTED APPLE TURNOVERS 10¢

MORTON POPSICLES 2 for 59¢

ICE MILK 59¢

Cooling SUMMER DRINKS AT SUMMER SAVING PRICES!

MOTT'S TROPICAL FRUIT PUNCH 4 for $1.00

ALL FLAVORS PENGUIN SODA 12 for 89¢

HI-C DRINK 3 for 97¢

FRUIT DRINKS 4 for $1.00

GRAPE DRINK 3 for 89¢

June is Dairy Month

GRAND UNION CREAM CHEESE 27¢

KRAFT VELVEETA 2 lb pkg $1.05

SHARP SPREAD 8 oz 39¢

BEL-RIO FRENCH CHEESE 4 oz $1.00

REDDI-WHIP 6½ oz can 59¢

MOTT'S APPLESAUCE FAMILY SIZE 39¢

COMET CLEANSER 2 cans 31¢

SPIC & SPAN 29¢

FABRIC SOFTENER 49¢

IVORY SOAP 2 bars 35¢

IVORY SOAP 4 bars 78¢

BLUE CHEER 27¢

DASH DETERGENT 82¢

IVORY SNOW 37¢

TABLET BLEACH SALVO 63¢

GIANT SIZE TIDE DETERGENT 86¢

HELD TO YOUR MOUTH JOY LIQUID 93¢

FOR DISHES IVORY LIQUID 65¢

ALL PURPOSE MR. CLEAN 39¢

DETERGENT THRILL LIQUID 37¢

NEW—ALL-PURPOSE TOP JOB 71¢

FOR YOUR TOUGH WASHES IVORY SNOW 37¢

CONTAINER CORN CAMAY SOAP 2 for 21

CLIP THESE COUPONS

FREE 50 S&H STAMPS With This Coupon and Purchase of ANY TWO GIANS OF CARNATION DRY MILK

FREE 100 S&H STAMPS With This Coupon and Purchase of 46-OZ. CAN HOUSEHOLD KLEAR FLOOR WAX

FREE 50 S&H STAMPS With This Coupon and Purchase of GAL. WHITE GRAND UNION FABRIC SOFTENER

FREE 100 S&H STAMPS With This Coupon and Purchase of 5 LBS. Dried Beef, Kidney Beans or Split Peas STAR-KIST TUNA FISH

FREE 50 S&H STAMPS With This Coupon and Purchase of 14-OZ. Pkg. Grand Union READY SPREAD STARCH

FREE 50 S&H STAMPS With This Coupon and Purchase of 3-OZ. CAN GRAND UNION BLACK PEPPER

FREE 50 S&H STAMPS With This Coupon and Purchase of 6 each 16½-oz. Dented Cans GRAND UNION LARGE BOY 1 to 1 DOG FOOD

FREE 50 S&H STAMPS With This Coupon and Purchase of 2 PKGS. GRAND UNION SPAGHETTI OR ELBOW MACARONI

FREE 50 S&H STAMPS With This Coupon and Purchase of 20-oz. PKG. GRAND UNION PAR-COOKED RICE

FREE 50 S&H STAMPS With This Coupon and Purchase of PKG. OF 100 TEA POT TEA BAGS

FREE 50 S&H STAMPS With This Coupon and Purchase of 46-OZ. CAN JUICE DRINKS

FREE 50 S&H STAMPS With This Coupon and Purchase of 2-oz. Tube—Concentrated PRELL SHAMPOO

FREE 50 S&H STAMPS With This Coupon and Purchase of FAMILY SIZE CREST TOOTHPASTE

FREE 50 S&H STAMPS With This Coupon and Purchase of Pkg. of 5 or Double Edge WIL

LITTLE SPORTS BY ROUSON

BUGGS BUNNY

ALLY OOP BY V. T. HAMLIN

PRISCILLA'S POP BY AL VERMEER

BONNIE BY JOE CAMPBELL

SHORT RIBS BY FRANK O'NEAL

BUZZ SAWYER BY ROY CRANE

MICKEY FINN BY LANK LEONARD

MR. ABERNATHY BY RALSTON JONES and FRANK RIDGEWAY

OUR BOARDING HOUSE with MAJOR HOOPLE

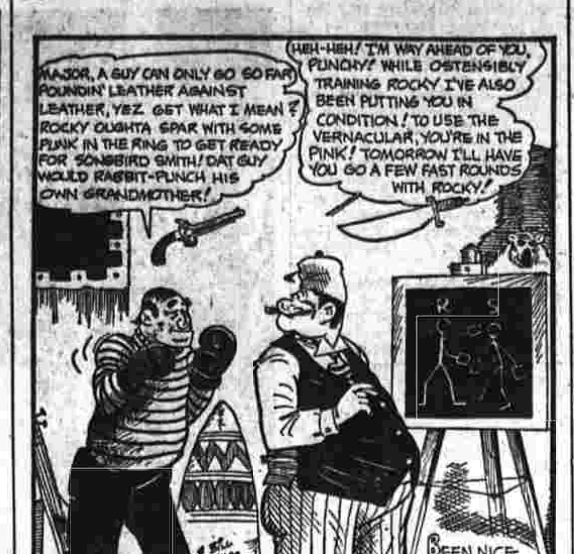

CARNIVAL BY DICK TURNER

"He's at that awkward age . . . young enough to need discipline and old enough to con his way out of it!"

DAILY CROSSWORD PUZZLE

Golf

ACROSS
1 —— in one
5 —— hazard
10 Oil-yielding fruit
12 Hot Mexican dish
13 Club for distance
14 Glossy paint
15 Inverts
17 Feminine appellation
18 102 (Roman)
19 Canvas shelter
20 Allowance for waste
21 Sicilian volcano
23 Region in general
25 Agents
27 Norse god
28 Wide-mouthed pitcher
30 Obligations
34 Dwarf fowls
37 Sand ——
38 Unicorn fish
39 Father (Fr.)
42 Southern constellation
43 Pheasant brood (dial.)
44 Idolaters
46 City in Vosges Mountains (var.)
49 Aromatic resin
50 Entwine
51 Beer mug
52 Reopen (poet.)
53 24th letter (pl.)

DOWN
1 Low volcanic mound
2 Green garnet
3 Living
4 Turn inside out
5 Pallid
6 Eucharistic wine vessel
7 Animal trainers
8 Number
9 Recount
11 Gaelic
12 Tried out
13 Cubed
16 Approved
20 Creed
22 Rugged mountain crest
24 Midway position
26 Southwest Africa (ab.)
29 Group of centralized nations
31 Brass-soled wooden club
32 Scottish plaids
33 Sudden effort
34 Obstacle on the links
35 Anybody
36 Black alloy
40 Steals
41 Exalt
45 Holly genus
47 Cartograph
48 Excelling sportsman

Answer to Previous Puzzle

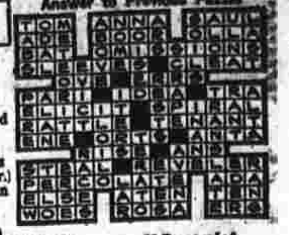

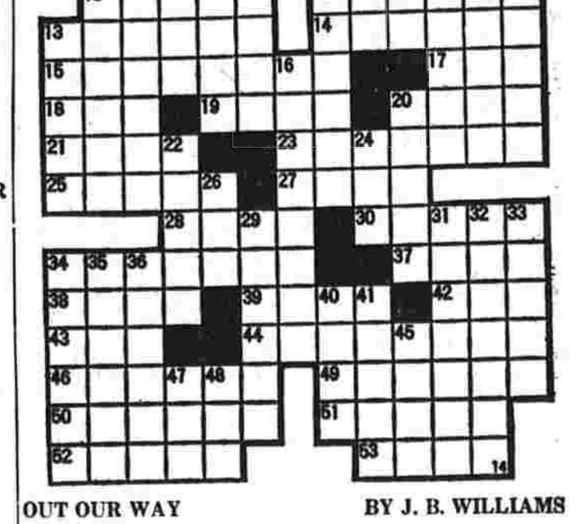

OUT OUR WAY BY J. B. WILLIAMS

BEN CASEY

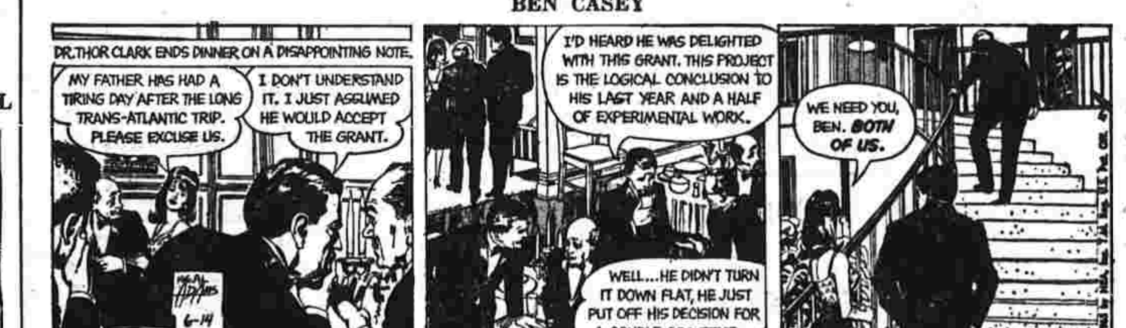

MORTY MEEKLE BY DICK CAVALLI

CAPTAIN EASY BY LESLIE TURNER

DAVY JONES BY LEFF and McWILLIAMS

Double Winners in JC Track

19th HOLE

Ellington Ridge

MEMBER-GUEST TOURNEY
Saturday

Low Gross: Jim Gordon and Stan Hilinski, 69; Harry Eich and Wally Olsen, 71.

Low net: Larry Scranton and Dick Neff, 70-10 — 60, Mark Kravitz and Art Dellay, 81-18—63, Gene Kelly and Ted Torrant, 73-10—63, Pete Naktenis and John Serenet, 75-10—65.

Longest drive: Harry Eich 248 yards.

Closest to pin, Paul Levack, three feet, five inches.

CANCER TOURNAMENT

Closest to pin, Paul Levack 3' 5", Phil Decorcia 6' 8", Art Dellay, 7' 11".

Low gross—Stan Markowski, 72.

Selected Nine

Tom Ferguson, 38-11 — 27, Gene Kelly, 33-6—27, Al Kemp 33-6—27, Pete Naktenis 33-5 — 28, Bob Peck, 32-4—28.

Kickers — Pete Teets, 87-12—75, Bernie Menschell 95-20 — 75, Fred McKone 78-8—70, Will Kuhnly 85-15—70, Al Dellay, 85-15—70, Gene Kelly 82-12—70.

LADIES SELECTED NINE

Vera Honnon 42-15—27, Nellie Johnson 40-12—28, Bertha Kunzli 40-12—28.

Kickers — Ellie Chaine 120-45—75, Bertha Kunzli 99-24—75, Pat Anderson 125-45—80, Doro Kellner 100-20—80.

PRO SHOP EVENT
Sunday

Low gross, Joe Olko, 73.

SURPRISE TOURNAMENT

Sam Miliken 70-10—60, Paul Groobert 69-8—60, Barney Weber 74-12—62, Fred Meurant, 68-6—62.

Kickers — Barney Weber 84-13—71, Steve Truex 86-15—71, Sal Rossitto 78-8—70.

LADIES SURPRISE TOURNAMENT

Vera Honnon 92-33—59, Ellie Chaine 103-36—67, Joan Wilson 93-26—67.

Kickers — Joan Wilson 108-32—76, Ellie Chaine 117-45 — 72.

Country Club

BEST 16
FULL HANDICAP
Saturday

Class A—Frank Kiernan 61-5—56, Tom Zemke, 65-7—58.

Class B—Dick Gardella 65-10—55, Paul Groobert 64-9—55, Ed Ansaldi 68-11—57, Del St. John 69-12—57, Tom Faulkner 65-8—57, Merle Anderson 67-10—57.

Class C—Bill Phelan 67-15—52, Vito Agostinelli 68-16—52, Mort Herman 69-16—53, Alex Eigner 74-20—54, Ed McLaughlin 75-21—54, Mort Rosenthal 72-18—54.

Low gross — Frank Kiernan 71.

Blind Bogey—Don Culver 98.

SWEEPSTAKES

Low gross—Frank Kiernan 71, Jim Horvath 75.

Low net—Vito Agostinelli 81-16—65, Tom Faulkner 76-8—68, Alex Eigner 88-20—68.

LADIES' BEST 12

Low gross—Evelyn Lorentzen 83.

Low net—Helen Noel 48-6—42.

Second low net—Sue Eggleston 53-9—44.

Low putts—Helen Noel 27, Lynn Prior 29.

BEST 17
Sunday

Class A —Dave MacKay 69-6—63, Doc McKee 70-4—66, Carroll Maddox 73-7—66.

Class B—Mel Hadfield 73-12—61, Mike Sabrinsz 74-11—61, Mario Boccalatte 72-9—62.

Class C—Vita Agostinelli 76-16—60, George Ripley 84-22—62.

Low gross—Dave MacKay 75, Stan Hilinski 75.

Blind bogey—Ted Plodzik, Mel Hadfield, Ray Gordon, 79.

SWEEPSTAKES

Low gross—Stan Hilinski 75, Doc McKee 76.

Low net—Vito Agostinelli 83-16—67, Mario Boccalatte 78-9—69.

LADIES BEST 16

Low gross—Helen Noel 73.

Low net—Sue Eggleston 78-17—61.

Second low net—Jan Leonard 77-15—62.

Low putts—Ceil Perry, Jan Leonard, 32.

Kelley Second

HOLYOKE, Mass., (AP)—Ron Wallingford of Hamilton, Ont., overcame a last-minute threat by Johnny Kelley of Groton, Conn., to win the AAU National Championship marathon here yesterday.

Quartet Wins Two Events On Saturday

Competition was keen and enthusiasm high Saturday at Memorial Field for the first annual Manchester Junior Chamber of Commerce Track and Field Meet. With more than 50 trophies, medals and plaques for the top three finishers in each of the 19 events, more than 70 athletes from Manchester, Bolton and Coventry competed.

Coach Pete Wigren presented the awards, some at noon and others at the conclusion of the day.

First place winners in the Senior Division are eligible for the State Meet, to be held in East Hartford July 10. From there they may qualify for regional honors.

David Colpitts was a double winner in the Junior Division, winning the 220 and 440-yard runs. Senior Division competition had three double winners. Bob Martens finished first in the high jump and discus, Paul Phinney won the 120-yard low hurdles and the hop-skip and-jump, and Rich Dumaine took the 100 and 220-yard dashes.

Assisting the Jaycees were Wigren, Tom Kelley, Russ Maloney, Bob Sines, Bruce Watkins and Paul Phinney. Local merchants donated merchandise which was given to the winners.

JUNIOR DIVISION

60-yard dash—1, Robert Bieller; 2, Louis Cherrone; 3, Kenneth Hicks.

100-yard dash—1, Richard Dyer; 2, Robert Bieller; 3, James Becker.

220-yard dash—1, David Colpitts; 2, James Becker; 3, Richard Dyer.

440-yard dash—1, David Colpitts; 2, Richard Dyer; 3, Pat Colangelo.

High jump—1, Steven Dieterle; 2, David Colpitts; 3, James Keefe.

Broad jump—1, Louis Cherrone; 2, James Becker; 3, John Ryan.

Baseball throw—1, Pat Colangelo; 2, Louis Cherrone; 3, Charles Buder.

SENIOR DIVISION

100-yard dash — 1, Richard Dumaine; 2, Robert Froehlich; 3, Vinc Pavelack.

220-yard dash — 1, Richard Dumaine, 2, William Walach; 3, Jim Golden.

440-yard dash — 1, William Walach; 2, David Mellen; 3, Alan MacDonald.

880-yard dash—1, Leslie Dowd; 2, Lawrence Seretto; 3, George Davis.

Mile run — 1, John Lafko; 2, James Golden; 3, David Stoneman.

120-yard low hurdles — 1, Paul Phinney; 2, Robert DeCarli; 3, John Bielski.

High jump—1, Robert Martens; 2, Roger Bugbee; 3, John Roberts.

Broad jump—1, Robert Froehlich; 2, Robert Godin; 3, Roger Bugbee.

Shot put—1, Chet Koblinsky; 2, Ron Angotta; 3, Jeff Stuek.

Discus — 1, Robert Martens; 2, Jon Kimball; 3, Dick Heck.

Pole vault—1, Peter Jackson; 2, Ken Yianitsky; 3, David Chatel.

Hop, step and jump — 1, Paul Phinney, 2, Roger Bugbee; 3, Richard Heck.

Sikes Sinks Putt For Open Victory

CLEVELAND (AP) — Easy-going Dan Sikes knew what he was doing when he rolled in a 35-foot putt on the final hole to capture the $135,000 Cleveland Open Golf Championship.

"I had to make that putt . . . who wants to play off with Tony Lema?" the rangy Sikes quipped after he whipped Champagne Tony by one stroke Sunday.

The end came dramatically when Sikes, who hadn't won a tournament since the Doral, Fla., Open in 1963, sank his pressure putt from the edge of the 18th green.

It was his fifth birdie of the round and gave him a five-under par 66 on the Highland Park 6,821-yard layout.

Sikes, who started the final round three strokes back of the 31-year-old Lema, finished with a 72-hole total of 272 — 12 strokes under par.

It was a great comeback for the 34-year-old Sikes, a non practicing attorney, whose best previous effort this year was a second place finish in the Los Angeles Open.

Lema, who failed in his bid to win a second straight Cleveland Open, also lost the $25,000 first prize, biggest purse on the tour this year.

Australia's Bruce Devlin, a consistent money-winner, kept the pressure on the leaders right to the end with a sizzling 65, best round of the tournament.

The 27-year-old Devlin, who putted brilliantly, started the day six strokes off the pace and wound up third with a 274.

Bert Weaver's 71 gave him 279 for fourth place while Mike Souchak, Julius Boros, Dick Sikes and Tommy Aaron deadlocked for fifth with 280s.

CHAMP: Pete Wigren presents trophy to Dick Dyer after latter won 100-yard dash in Junior Division. (Herald Photo by Saternis.)

Amy Pirkey Wins Top $$$ In Duckpin Tourney Here

Taking home the $155 top money and the trophy in the third annual Maureen Walsh Gilberto Tournament yesterday at the Holiday Lanes was Manchester's Amy Pirkey. Mrs. Pirkey rolled 853 to Mavis Small's 832 to take top honors. Miss Small town women's champ, won $80.

In the Scratch division, Ann L'Heureux of Pawtucket won $145 first money with an 840 total pinfall. She had a comfortable lead over Donna Moissonnier of Danbury who rolled 803 for second place.

There were a total of 118 entries looking for a piece of the $755 prize money.

The average age of managers in the National League this season is 49.

AMY PIRKEY

Speed Riggs, famous tobacco auctioneer recommends

NEW LUCKY STRIKE FILTERS

They put back the taste others take away

© A. T. Co. Product of The American Tobacco Company

Wilt Fined

NEW YORK (AP) — Wilt Chamberlain, star center of the Philadelphia 76ers, has been fined $750 by National Basketball Association President Walter Kennedy because of a magazine article which appeared under Chamberlain's byline.

Chamberlain's name appeared last April over a story in Sports Illustrated, titled: "My Life in a Bush League." Kennedy said the article, critical of NBA owners and coaches, "contained many wholly inaccurate statements of fact, all of which drew conclusions from an erroneous premise."

Sports Schedule

Tonight

Oilers vs. Lawyers, Verplanck, 6.
Peck's vs. Sears, Waddell, 6.
Green Manor vs. Moriarty's, Buckley, 6.
Liberty vs. Congo, Charter Oak, 6:15.
Rogers vs. Sportsman, Robertson, 6:15.
Gem vs. Army & Navy, Mt. Nebo, 6:15.

Tuesday, June 15

Norman's vs. Pagani's, Verplanck, 6.
P&F vs. Dillon, Waddell, 6.
Auto Parts vs. Medics, Buckley, 6.
Baptist vs. St. Mary's, Charter Oak, 6:15.
Independents vs. Nutmeg, Robertson, 6:15.
Pellin's vs. Dodge, Mt. Nebo, 6:15.

Pimlico's record daily double payoff is $5,932.20. It occurred when longshots scored in the first two races on Dec. 1, 1955.

Coventry Out Of C Tourney

Coming from behind with two runs in the seventh inning, Plainfield High eliminated Coventry High from CIAC Class C competition Saturday with a 6-5 victory in Middletown. The winners meet Saybrook for the championship, while Coventry finishes with a 15-6 record.

Leo Keith opened the Plainville seventh with his third hit. A wild pitch enabled him to take second and Roy Mercer's single put him on third. After a fly out, Mike Beausoiel lined another single to score the winning run.

A freak bounce over Frank Libby's head in rightfield enabled the winning run to score.

Keith was the pitching starter for the winners, giving way to Ron Vargas in the sixth.

Rich Young suffered the loss for Coventry, taking over for starter Dave LaPointe in the sixth.

Randy Ryan and Ron Hudak combined for five of Coventry's nine hits. Dave Storrs supplied the power, blasting a two-run triple in the third inning.

Plainfield ...020 011 2—6-10-1
Coventry ...002 003 0—5 -9-3

Keith, Vargas () and Mercer; LaPointe, Young (6) and Storrs.

SPECIAL NO-RAIN SALE

U.S. Royal Laredo

THERE'S NO RAIN!

BUT THE RAIN TIRE(TM) WORKS EXCEPTIONALLY WELL IN SUNSHINE, TOO! AND—WE'VE GOT PLENTY. SO PRICES ARE AT AN ALL TIME LOW.

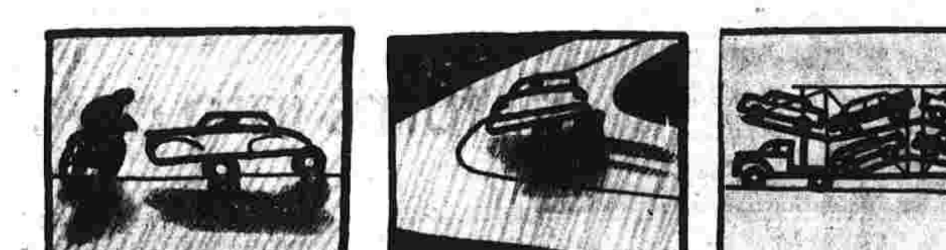

On a wet, slippery road: 30% shorter stops. (Also in Sun)
On a wet curve: 50% more skid resistance. (Also in Sun)
The ride: So quiet and smooth, it's original equipment on many '65s.

EXTRA SPECIAL RAIN TIRE PRICES FOR SUNSHINE...

6.45 x 14	$18.95
6.95 x 14	$20.95
7.35 x 14, 7.35 x 15	$21.95
7.75 x 14, 7.75 x 15	$22.95
8.25 x 14, 8.15 x 15	$24.95
8.55 x 14, 8.45 x 15	$26.95

Blackwall Tubeless

On a dry road: surer control when you pass or corner.

ONLY $2.00 MORE FOR STAR STREAK WHITEWALLS

U. S. Royal Safety Air Ride Full Tread Depth. Poly-B Tread Compound. All Tubeless Tires One Price

9.95

6.00 x 13 6.50 x 13 7.50 x 14 6.70 x 15 plus tax

Quick Credit

NO MONEY DOWN

TIRE CITY

357 BROAD STREET

OPEN WED., THURS., FRI. 8-8—MON. AND TUES. 8-5:30 SATURDAY, 8-4

All Prices plus tax — No Exchange

Did You Ever INSPECT your *Household* DRINKING WATER?

You probably have not! Like most people we take water for granted. It's always available and as much as we want, and assume it is clean and pure. BUT . . . if you were to inspect your water very closely you would probably find SILT, RUST, SEDIMENT, SCALE PARTICLES, SAND, ALGAE, DIRT, CLOUDINESS, MOST OTHER SUSPENDED MATTER and above all . . . WORMS!

SURPRISED?? Most people would be, but it's true. They are very common in water and you drink them without knowing it. These creatures are called "nematodes" which are small and threadlike. This is not a "scare message" but DON'T settle for these water conditions. Like MAGIC, you can turn your present water supply into CLEAN, CRYSTAL-CLEAR water with "PURITY" the amazing water filter with throw-away sediment S-1 cartridges. For just pennies a day, this hard working "PURITY" operates efficiently and out-performs any other filter. (It does not soften water.) Also available for objectionable tastes and odors are the T-2 cartridges.

Purity WATER FILTER

ONLY $19.95

includes cartridge in filter plus one extra S-1 sediment cartridge.

additional S-1 cartridges each ______ $1.50

economy pack of four ______ $5.75

also available, exclusive T-2 taste-odor-sediment filter cartridges. Remove chlorine, hydrogen sulphide, objectionable tastes & odors ______ ea. $2.75

INSTALL YOURS NOW AND SAVE . . . get all the facts from

MANCHESTER PIPE & SUPPLY CO.

268 NORTH MAIN STREET MANCHESTER

FLETCHER GLASS CO. OF MANCHESTER

"When You Think of Glass, Think of Fletcher" 649-4521

54 McKEE STREET

• OPEN THURS. NIGHTS TILL 9 •

TUB ENCLOSURES & SHOWER DOORS from $25.00 to $45.00

Spring is the time to bring in your screens to be repaired. Storm window glass replaced.

AUTO GLASS INSTALLED
GLASS FURNITURE TOPS
MIRRORS (Fireplace and Door)
PICTURE FRAMING (all types)
WINDOW and PLATE GLASS

AND THEN CAME THE FANS' OPINION — Umpire Chris Pelekoudas shouts that Mets' runner Johnny Lewis is out at home on tag by Dodgers catcher John Roseboro—and then most of the 57,175 fans in the Mets' Shea Stadium gave vent to strong disagreement with the umpire. An announcement was made that the game would be forfeited by the Mets if fans didn't stop throwing debris on the playing field after the play in sixth inning of nightcap yesterday. (AP Photofax.)

Olympic Boycott Possible Again for Games in 1968

CHICAGO (AP) — In 1928, a dissident National Collegiate Athletic Association boycotted the Amsterdam Olympics, and—40 years later—the same thing may happen at the 1968 Mexico City Olympics.

This seemed possible following the U.S. Olympic Committee's approval of a measure solidly bolstering the Amateur Athletic Union's role in Olympic preparations.

The USOC, in a special meeting Saturday, accepted by better than the two-thirds requiring vote, 1,339-585, a rule giving any internationally recognized U.S. governing body majority membership on each of more than 20 Olympic sports committees.

This junked previous equal membership on each games committee between the feuding AAU and NCAA.

It gave the AAU control of prime games committees, including track, swimming and basketball.

And it left the NCAA sharing a minor organizational role with high school, military and other non-AAU partisan groups.

The revision was proposed by the National Association of Amateur Oarsmen, which disclaimed it was a "pawn of the AAU" as suggested by some NCAA folk.

Jack Sulger, chairman of the sponsoring rowing group, said his group was one of 18 independent organizations holding international sanction.

"We don't intend to be sacrificed on the altar of harmony between the AAU and NCAA," said Sulger, implying that eventual coalition could wipe out rowing, cycling, soccer and like autonomous groups.

This brought this retort by an NCAA leader, commissioner Bill Reed of the Big Ten:

"Then our position is that the colleges feel we have been sacrificed on the altar of disharmony."

That feeling was translated into a caucus of some 40 collegiate, high school, junior colleges and coaching leaders, immediately after the USOC adjourned Saturday afternoon.

The group proposed appointment of a "select committee of nationally prominent educational leaders to determine a course of action to be pursued by all of the various organizations involved."

"It is more than an athletic difference now," said an NCAA spokesman. "Now it is a matter of how much administrative work and finance the school people should put into an Olympic movement in which they feed great talent, but now have no influence whatsoever."

NOW YOU CAN HAVE NOISELESS, DUSTLESS, TANKLESS, CORDLESS VACUUMING! With the new low-cost Black & Decker Central Vacuum System all you need carry is the feather-light hose. Just plug it in to any of the convenient wall inlets . . . and watch the dirt disappear.

Where's the tank? Down in the basement or out in the garage. It's four times as powerful as any vacuum tank cleaning you've tried. And, the whole system can be installed in hours to last a house-time.

We'll be happy to demonstrate this low-cost home cleaning unit with no obligations, of course. Won't you come in or give us a call?

LOW COST CENTRAL VACUUMING by Black & Decker

QUALITY—THE BEST ECONOMY OF ALL

THE W. G. GLENNEY CO. Manchester 649-5253

336 NORTH MAIN STREET

Early Morning Lecture Pays Dividends for Mauch

Gonzalez 'Delivers'

NEW YORK (AP) — Gene Mauch, the explosive Philadelphia manager, doesn't throw spare ribs any more. Now he conducts lecture sessions at 9:30 in the morning.

The subject of Mauch's dissertation Sunday was lackadaisical play. The object of Mauch's displeasure was outfielder Tony Gonzalez.

And the result of Mauch's disciplinary action was a homer, double and single by Gonzalez that carried the Phillies to a 5-0 victory over Houston for their fifth straight triumph, lifting them to the .500 level for the first time in almost a month.

Mauch, who has been known to throw spare ribs around the clubhouse when he's fuming, has kept his temper all season long while the Phillies have languished in the second division. But Saturday Mauch had enough of Gonzalez' play and pulled him out in the middle of the game.

Then Sunday, Mauch and Gonzalez had their chat for what the Philadelphia manager termed failure "to execute four plays much less than his capabilities."

"He was right," admitted Gonzalez. "It was my fault. I just go out now and do my best."

He did it right away, leading off the first with a homer, tacking on the other two hits and raising his average to .298 while providing the only support Chris Short needed in subduing the Astros on five hits.

The Los Angeles Dodgers, meanwhile, stretched their National League lead to 3½ games over Milwaukee, defeating the New York Mets 5-2 and 4-3 while the Braves split, beating St. Louis 4-2 before getting walloped 12-2 in a wild, rhubarb-punctuated second game.

Elsewhere, the Chicago Cubs rapped Cincinnati 9-7 before the Reds took the nightcap 7-0 and Pittsburgh edged San Francisco 2-1.

In the American League, Detroit edged Minnesota 5-4, the Chicago White Sox nipped Washington 2-1, Baltimore defeated Boston 1-0, the New York Yankees blanked the Los Angeles Angels 3-0 and Kansas City whipped Cleveland 8-4 before the Indians won the second game 5-2.

• • •

DODGERS-METS—

The Dodgers put the opener out of reach with a four-run fourth-inning uprising keyed by Willie Davis' two-run single. Claude Osteen, tagged for Ron Swoboda's 13th homer, got the victory for a 5-6 record with ninth-inning help from Bob Miller.

In the nightcap, the Dodgers overcame a 3-2 deficit in the ninth on a walk to Jim Gilliam, a sacrifice, Ron Fairly's run-scoring single and a double by Wally Moon that sent the Mets down to their 10th straight defeat.

• • •

BRAVES-CARDS—

The Braves snapped a 2-2 tie in the opener on Gene Oliver's two-run single in the eighth inning while Wade Blasingame completed a four-hitter against the Cardinals.

The Braves not only lost the nightcap but Manager Bobby Bragan and their starting battery—pitcher Hank Fisher and catcher Gene Oliver—in a series of ejections during the fourth inning as the Cardinals pushed across seven unearned runs.

Tim McCarver and Dick Groat each singled home two runs during the uprising as the Cardinals ended a four-game losing skid.

• • •

CUBS-REDS—

Rookie catcher Chris Krug and Ron Santo each hammered three-run homers while Billy Williams connected for a solo job in the Cubs' first-game victory.

The Reds came back to take the nightcap behind the hitting of Frank Robinson, who drove in three runs with a double and single in support of Joey Jay's five-hit pitching.

• • •

PIRATES-GIANTS—

Vern Law pitched a three-hitter for the Pirates, winning his fifth straight, and scored the winning run on Bill Virdon's seventh-inning triple after collecting a single. Willie McCovey hit his 13th homer for the lone Giant run.

THE STANDINGS

National League

	W.	L.	Pct.	G.B.
Los Angeles	38	22	.633	—
Milwaukee	31	22	.585	3½
Cincinnati	31	25	.554	5
San Fran.	31	26	.544	5½
Pittsburgh	29	27	.518	7
Phila'phia	28	28	.500	8
St. Louis	27	30	.474	9½
Houston	26	34	.433	12
Chicago	24	32	.429	12
New York	20	39	.339	17½

Sunday's Results

Los Angeles 5-4, New York 2-3

Chicago 9-0, Cincinnati 7-7

Milwaukee 4-2, St. Louis 2-12

Philadelphia 5, Houston 0

Pittsburgh 2, San Francisco 1

Today Games

New York (Lary 1-1) at Cincinnati (Maloney 5-2), night

Pittsburgh (Veale 7-2) at St. Louis (Carlton 0-0), night

Chicago (Jackson 3-8) at Houston (Bruce 4-7), night

Only games scheduled.

Tuesday's Games

New York at Cincinnati, N

Philadelphia at Milwaukee, N.

Pittsburgh at St. Louis, N

Chicago at Houston, N

San Francisco at Los Angeles, N

American League

	W.	L.	Pct.	G.B.
Minnesota	34	20	.630	—
Chicago	34	21	.618	½
Baltimore	31	25	.554	4
Cleveland	28	24	.538	5
Detroit	29	25	.537	5
Los Angeles	29	31	.483	8
New York	26	29	.473	8½
Boston	24	31	.436	10½
Washington	25	34	.424	11½
Kansas City	15	35	.300	17

Sunday's Results

New York 3, Los Angeles 0

Detroit 5, Minnesota 4

Chicago 2, Washington 1

Baltimore 1, Boston 0

Kansas City 8-2, Cleveland 4-5, 2nd game called in 7th, rain

Today's Games

Baltimore (McNally 2-3) at Boston (Wilson 4-4), night

New York (Stafford 1-4) at Cleveland (Terry 5-3), twilight

Only games scheduled.

Tuesday's Games

Los Angeles at Kansas City, N

Minnesota at Chicago, N

Boston at Detroit, N

Washington at Cleveland, N

Baltimore at New York, N

Major League Leaders

National League

Batting (100 at bats) — Coleman, Cincinnati, .354; Aaron and Torre, Milwaukee, .335.

Runs — Rose, Cincinnati, 46; Harper, Cincinnati, 43.

Runs batted in—Banks, Chicago, 50; Mays, San Francisco, 46.

Hits — Pinson, Cincinnati, 75; J. Alou, San Francisco, 73.

Doubles — Williams, Chicago, 20; Santo, Chicago; Alou, Milwaukee; Kranepool, New York, and Allen, Philadelphia, 15.

Triples — Callison, Philadelphia, 8; Clemente, Pittsburgh, 6.

Home runs—Mays, San Francisco, 20; McCovey, San Francisco, 14.

Stolen bases—Wills, Los Angeles, 39; Brock, St. Louis, 25.

Pitching — Ellis, Cincinnati, 9-2, .818; Drysdale, Los Angeles, 11-3, .786.

Strikeouts—Koufax, Los Angeles, 127; Gibson, St. Louis, 99.

American League

Batting (100 at bats)—Davalillo, Cleveland, .365; Horton, Detroit, and Jones, Boston, .353.

Runs — Green, Boston, 42; Wagner, Cleveland, and Killebrew and Versalles, Minnesota, 38.

Runs batted in—Mantilla, Boston, 49; Howard, Washington, 43.

Hits — Davalillo, Cleveland, 69; Cardenal, Los Angeles, 67.

Doubles — Versalles, Minnesota, 16; Ward, Chicago, and Oliva, Minnesota, 15.

Triples—Campaneris, Kansas City, 7; W. Smith, Los Angeles; Versalles, Minnesota; Tresh, New York, and Blasingame, Washington, 6.

Home runs—Horton, Detroit, 13; Conigliaro and Thomas, Boston; Colavito, Cleveland, and Kaline, Detroit, 12.

Stolen bases — Cardenal, Los Angeles, 20; Campaneris, Kansas City, 18.

Pitching — Pascual, Minnesota, 8-0, 1.000; Fisher, Chicago, 6-1, .857.

Strikeouts—McDowell, Cleveland, 108; Lolich, Detroit, 84.

—Monbo Expresses Self—

Third One-Run Loss Absorbed by Red Sox

BOSTON (AP)—"The way we're going if you pitch a shutout the best you can get is a tie."

The expression of futility was that of Red Sox righthander Bill Monbouquette who tossed a fine three-hitter for eight innings before being lifted for a pinch-hitter—and wound up with his seventh defeat for his trouble, a 1-0 decision to Baltimore.

The loss was the third straight one-run verdict to Baltimore in the current series, the fourth setback in a row for Boston and the seventh in the last eight.

The teams wind up their series tonight with Earl Wilson (4-4) scheduled to face southpaw Dave McNally (2-3).

Monbouquette got tagged with the defeat because of John Orsino's sacrifice fly, Milt Pappas' recovery and the one-pitch relief of crafty Stu Miller who outsmarted young Tony Conigliaro to end the game.

"I'd rather be lucky than good," Monbouquette said. "When things are going right for you — and that takes some luck, you can get away with pitches which other times might go sailing right out of the park. But now one pitch goes a fraction of an inch off and—wham, you've lost."

Boston outhit the Orioles 6-4 in the game.

The only run came in the fifth after Monbo had retired the first 12 men in order. Brooks Robinson skied a double high off the left field wall. Rookie Curt Blefary — later criticized by manager Hank Bauer for the play—got Robinson to third with his first sacrifice of the year. Orsino followed with his first sacrifice fly of the season.

Pappas (6-2) retired 17 in a row between Bob Tillman's two out single in the second inning and one - out double in the eighth. Wilson, sent in to run for Tillman, made it to third when pinchhitter Tony Horton singled off the third base bag. But Pappas got Lennie Green on a popup and fanned Dalton Jones.

A Felix Mantilla single and a walk to Lee Thomas with one down in the ninth brought on Stu Miller who in his last 20 appearances spanning 34 innings has saved seven games and won four.

Conigliaro, a noted fastball and first-ball hitter was up. He remembered the last time he faced Miller the latter threw him some slow stuff on the outside corner. Miller threw a fastball, Conigliaro rapped it to third and the ensuing double play ended matters.

"Sure, I know Conigliaro is a fastball hitter and goes after the first pitch," said Miller. "But I threw the fastball because he was crowding the plate instead of standing deep as usual. So I jammed him and he fell for it."

The other Sox threat was in the first inning. With one out Jones singled and was held up at third on Carl Yastrzemski's double because of the quick outfield relay. Pappas walked Mantilla, the league's leading RBI man. Then he threw a pitch which got by Orsino halfway to the screen but hustled to the plate where he made a diving tag to put out Jones trying to score. Thomas then fanned.

Boston manager Billy Herman will alter the lineup tonight to get more righthanded hitting against McNally. Yastrzemski goes to center field, Mantilla to left with Chuck Schilling at second.

Over the last seven games, Boston has been outscored 31-19, has committed 14 errors and been the victim of seven unearned runs.

Sellers Getting Job Done Astride Top Two-Year-Old

The way things are going Johnny Sellers has his mount for next year's Kentucky Derby. The name of the colt is Our Michael the leading contender for the 2-year-old championship of 1965.

Sellers, who won the 1961 Derby astride Carry Back, has ridden Our Michael in all of his five races to date at five different tracks.

Result: Four victories and one second with the latest triumph coming last Saturday in the 5½-furlong Christiana Stakes at Delaware Park.

In the Christiana, Our Michael spotted New Windsor a two-length lead, then drew out in the last furlong to beat Flame Tree by 2½ lengths as New Windsor faded to third.

The impressive performance by Our Michael overshadowed Marshua's victory over What a Treat in the Coaching Club American Oaks at Aqueduct and Carpenter's Ruler's nose triumph over Terry's Secret in the Argonaut Stakes at Hollywood Park.

In Saturday's other features Gummo won the Swaps Handicap at Arlington Park, Turbo Jet II took the Spring Handicap at Monmouth Park, Prairie Schooner scored in the Macomber Handicap at Suffolk Downs and Reverse took the Michigan Derby at Hazel Park.

Other Sports Page 15

© VOLKSWAGEN OF AMERICA, INC.

Start it up and it turns into a Volkswagen.

Twist the key of the Karmann Ghia, and all kinds of wonderful things happen.

For one thing, the motor starts.

Don't laugh; a lot of other conventional engines might not. Especially on a miserably cold winter morning.

The reason the Ghia revs right up is because it's got one of those air-cooled Volkswagen engines in the back.

Drive a Ghia for a while, and your gas and oil bills will fall into that economical Volkswagen tradition. Tires will take you some 40,000 miles, Volkswagen style.

You'll get that remarkable Volkswagen traction. The easy availability of Volkswagen parts. The reasonably priced Volkswagen service.

Ditto for everything else Volkswagen.

But there is one thing that's a far cry from our beetle-nosed job: the Karmann Ghia's beautiful Italian-designed body.

So you can start it up, turn into a little bug, and nobody will know you're undergoing a metamorphosis. Except you.

Authorized Dealer

TED TRUDON, Inc.

TOLLAND TPKE, TALCOTTVILLE, CONN.

HIGH SCHOOL SENIORS

APPLY NOW!

at Pratt & Whitney Aircraft

. . . start work after graduation

The selection of a man's first job is an important decision . . . and it is not a decision that should be postponed until the last minute. Pratt & Whitney Aircraft would like to see you NOW to tell you about the many varied job opportunities available for High School and Trade School graduates. You may also qualify for one of the several training courses which are periodically offered to employees.

Consider the advantages of a career at P&WA

GOOD WAGES • INTERESTING WORK

LIBERAL BENEFITS • ADVANCEMENT

Now is the time to check "the Aircraft"

Openings in 3 Connecticut Plants

EAST HARTFORD 400 Main St. — NORTH HAVEN 415 Washington Ave. — SOUTHINGTON West Queen St.

Employment Offices open for your convenience

Weekdays — 8 a.m. to 8 p.m.

Saturdays — 8 a.m. to 12 noon

— an equal opportunity employer —

Pratt & Whitney Aircraft

U A

WSox Half-Game Back

Skowron Delivers For Club

NEW YORK (AP) — With Dick Tracy cruising at full speed, Chicago's gangbusters stand a fighting chance of breaking the monopoly in the American League.

Tracy, as Bill Skowron is known because of his winter occupation, handcuffed the Washington Senators 2-1 Sunday and steered the White Sox to within one-half game of first-place Minnesota.

Skowron tied the game with a home run in the seventh inning, then tripled across the winning run in the ninth.

The 34-year-old first baseman is in his first full season with the White Sox, having helped them to within one game of preventing the New York Yankees from capturing their fifth straight pennant last year.

After the grueling AL fight, Skowron and teammate Pete Ward went in for another kind of prevention. They joined a Chicago area detective agency.

Their primary assignment was selling the company's patrol service, but at times they also went on patrol duty, cruising around in a car complete with two-way radio hookup and flashing red light.

Skowron plans to return to his role of detective, but before he does he'd like to help the White Sox win the pennant. Right now he's hitting .289 and leads the team in runs batted in with 30 and home runs with seven.

In other AL games, Detroit edged Minnesota 5-4, New York blanked Los Angeles 3-0, Baltimore nipped Boston 1-0 and Kansas City defeated Cleveland 8-4 before losing 5-2.

In the National League, Los Angeles swept New York 5-2 and 4-2, Pittsburgh edged San Francisco 2-1, Milwaukee trimmed St. Louis 4-2 before bowing 12-2, Philadelphia whipped Houston 5-0 and Cincinnati belted Chicago 7-0 after losing 9-7.

• • •

WHITE SOX-SENATORS—

Skowron's game-winning triple off Pete Richert followed Floyd Robinson's leadoff double. The first baseman's home run offset Don Lock's second-inning homer and ended Richert's string of 19 scoreless innings.

• • •

TIGERS-TWINS—

Hank Aguirre posted his seventh victory against two defeats although he needed ninth-inning relief aid from Mickey Lolich. Before he departed, though, Aguirre singled across the eventual deciding run in the seventh. Bob Allison's two-run homer in the Minnesota eighth made it close.

• • •

YANKS-ANGELS—

Pedro Ramos rescued Whitey Ford in the ninth inning and saved the Yankees' victory. Ford, now 6-6, permitted only one Angel as far as second base. The Yankees scored all of their runs in the fourth inning, two on a bases-loaded single by Hector Lopez.

• • •

ORIOLES-RED SOX—

John Orsino brought home Brooks Robinson with a sacrifice fly in the fifth for Baltimore's only run. Milt Pappas picked up his first triumph in nearly a month with one-pitch relief help from Stu Miller in the ninth. With two on and one out, Miller got Boston's Tony Conigliaro to hit into a game-ending double play.

• • •

A'S-INDIANS—

The Athletics won the opener with five runs in the seventh inning, three on Ken Harrelson's homer and two on shortstop Dick Howser's error.

Chuck Hinton's leadoff homer in the second inning of the nightcap sparked a four-run Cleveland rally, helping Lee Stange pick up his first victory of the season. Rain cut the second game to 6½ innings.

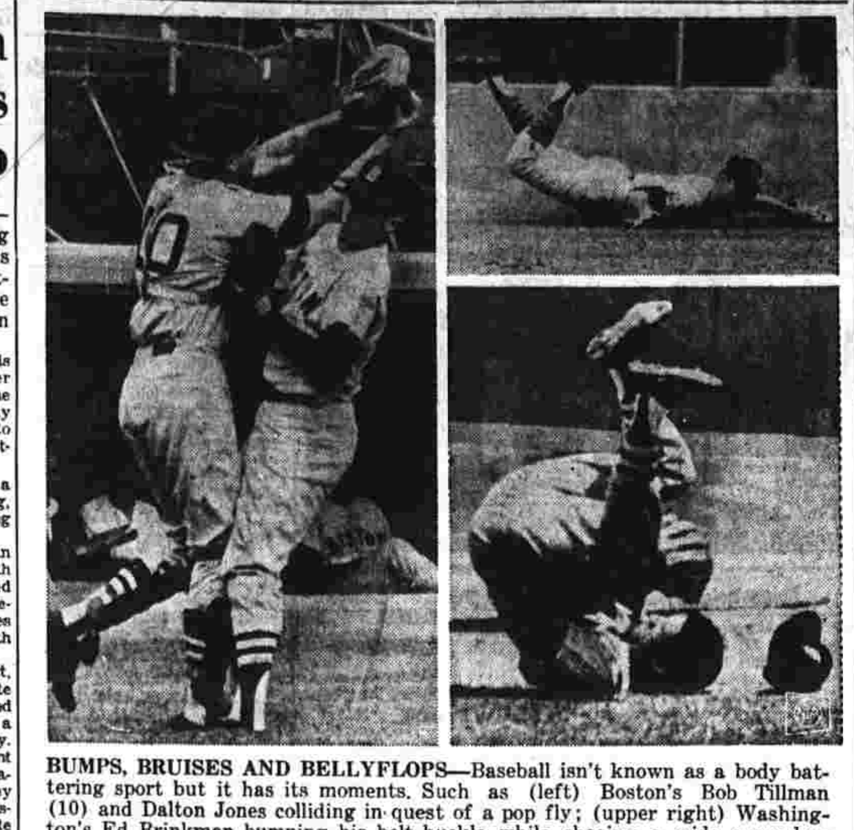

BUMPS, BRUISES AND BELLYFLOPS—Baseball isn't known as a body battering sport but it has its moments. Such as (left) Boston's Bob Tillman (10) and Dalton Jones colliding in quest of a pop fly; (upper right) Washington's Ed Brinkman bumping his belt buckle while chasing a wide grounder; and (lower right) Chicago White Sox outfielder Ken Berry tumbling after a diving catch.

Wethersfield Here Wednesday for Opener at 6

Legion, Niantic Play 1-1 Tie

Warming up for Wednesday night's opening regular season game at Mt. Nebo against the Wethersfield American Legion, Coach John Cervini of Manchester got 16 squad members into action last night at Mt. Nebo in a 1-1 seven-inning tie against the Niantic Legion. Darkness curtailed play at this point.

It was a pitcher's day all the way, the locals getting only two hits off Niantic's Bob Eldridge and three Manchester pitchers limited the downstaters to but three.

Both clubs scored in the first inning. With two down in the top of the frame Niantic's Fred Malan was safe on an error. Bud Ellis singled him to third and an attempt to cut down Ellis at second gave Malan time enough to score.

Manchester jumped back with a run in its half. Mike Leach singled, stole second and went to third on a throwing error. Mark Heller and Ray LeGace drew walks to load the bases. Another walk to Dave Brady forced in the run.

Duke Hutchinson started for Manchester fanning one, walking one and allowing one hit in three innings. East Catholic High pitchers Ray LaGace and Frank Kinel split the last four innings, each walking one. LaGace pitched hitless ball and fanned two.

Niantic posted a threat in the fourth, putting men on first and second with none out. Kinel settled down to retire the side on a strikeout, a pick-off and a infield grounder.

Manchester (1)

	ab	r	h	po	a	e	rbi
Leach, cf	3	1	1	2	0	0	0
S. Brady, ss	3	0	0	1	5	1	0
Heller, 2b-c	2	0	0	5	0	0	0
Lynch, rf	2	0	1	0	0	0	0
LaGace, 1b-p	2	0	0	7	0	0	0
D. Brady, 2b	0	0	0	0	1	0	1
Savino, 3b	3	0	0	2	1	0	0
Rylander, lf	1	0	0	1	0	0	0
Hutchins'n, p	1	0	0	0	1	0	0
Hansen, d	1	0	0	0	1	0	0
Kinel, p	0	0	0	0	1	0	0
Romano, lf	2	0	0	1	0	0	0
P. D'mnc, 2b	1	0	0	0	0	0	0
Gott, c	1	0	0	0	0	0	0
Roberts, rf	1	0	0	0	0	0	0
J. D'mnc, 1b	1	0	0	2	0	0	0
Totals	23	1	2	21	9	1	1

Niantic (1)

	ab	r	h	po	a	e	rbi
Douton, 2b	2	0	0	1	2	0	0
Romagna, 3b	3	0	0	0	1	0	0
Malan, ss	3	1	0	1	0	0	0
Ellis, rf	3	0	2	2	0	0	0
McCarthy, 1b	3	0	1	5	1	0	0
Conners, cf	3	0	0	3	0	0	0
Muehl'bgr, lf	3	0	0	1	0	0	0
Smith, c	3	0	0	7	1	1	0
Eldridge, p	2	0	0	1	1	0	0
Frazer, rf	1	0	0	0	0	0	0
Roach, 2b	0	0	0	0	0	1	0
Totals	25	1	3	21	6	2	0

D — Hansen batted for Kinel in 5th.

Manchester	100	000	0—1
Niantic	100	000	0—1

Sb—Leach, Heller, Ellis, Malan; dp—Kinel to Savino; lob—Manchester 5; Niantic 4; bb—Hutchinson 1, Kinel 1, Eldridge 4; so—Hutchinson 1, Kinel 1, LaGace 2, Eldridge 7; hits off—Hutchinson 1 for 1 run in 3 innings; Kinel 2 for 0 in 2; LaGace 0 for 0 runs in 2; Eldridge 2 for 1 in 7th.

MAJOR LEAGUE HOMERS

NATIONAL LEAGUE

Swoboda 13, Smith 7, Mets; Gonzalez 6, Phillies; McCovey 14, Giants; Shannon 1, White 9, Cardinals; Krug 1, Santo 12, Williams 8, Cubs.

AMERICAN LEAGUE

Lock 4, Senators; Skowron 7, White Sox; Killebrew 11, Nossek 1, Allison 10, Twins; Horton 13, Tigers; Harrelson 8, Athletics; Hinton 5, Indians.

Allen Triumphs At Trap Shoot

Breaking the monopoly of George Argiros, Russ Allen downed 44 targets to win the weekly trap shoot at the Manchester Coon & Fox Club yesterday. Bob Titcomb and George Argiros finished second and third with 43 and 42 respectively.

Summary:

50—Shots—Russ Allen 44, Bob Titcomb 43, George Argiros 42, Ron Tourville 41, Art Benson 40, Carl Johnson 39, Fred Clark 38, Frank Anderson 37.

25 Shots—Gary Argiros 19, Janice Milanese 18, Glenn Argiros, John Brown 17, W. Dickinson 16, Bob Lappen 1, Flanegan 15, Al Ford 15, Frank Pearson 15.

Third Year Away from New York

Skowron Would Quit Game Before Returning to Yanks

NEW YORK (NEA) — The familiar "Moose, Moose!" assailed Bill Skowron's ears the first time he trotted out to his position. From the first base boxes at Yankee Stadium, one foghorn yelled, "Hey, Moose! How'd you like to move back here?"

Skowron tapped his grey Chicago road uniform, tapped the "SOX" on his hat with his first baseman's glove and yelled back over his shoulder, "Hell, no!"

It was the start of the third year that Skowron has been away from New York. When the Yankees trade away a guy who's 32 years old, you can figure he's washed up—especially after wearing these "NY" pin stripes for nine seasons.

In the visitor's clubhouse, Skowron tried to touch the floor with his fingertips and reflected, "They did me a favor when they traded me (to Los Angeles after the '62 season). I was having problems and didn't want to play here anyhow."

What, a red-blooded American who didn't want to be a Yankee?

"That's right," Moose nodded, "and if they ever sent me to the Yankees again, I'd quit before I came back here."

The "problems" Skowron referred to resulted in a divorce and a relocation to Chicago, his home town, where he has bought a house for his mother on the edge of the city near O'Hare Field—20 minutes from the ball park by expressway.

It's Bridie Murphy time in the career of the veteran slugger.

"He's helped us," said third baseman Pete Ward, "by just being who he is—an established, famous player."

"If we'd had him all of last year," said manager Al Lopez, "there's no doubt in my mind we'd have won the American League pennant."

"I tried to get him when the Yankees sent him to the Dodgers," said general manager Ed Short, "and when the Dodgers sent him to the Senators."

What they finally got after the All-Star break last summer was suspect goods, because in his first season away from Yankee Stadium, Moose batted a puny .203 on a championship Dodger team in 1963.

"Hell," he scoffed, "I never got to play. Two hundred times at bat. Besides, I didn't know the parks or the players. It was lonely."

With the Senators last spring he revived, and with the Sox he was a revelation in the late summer.

"My thought was to rest him occasionally," admitted Lopez, "because I'd heard he had a bad back (from lifting an air conditioner years ago). But he went to Tony Cuccinello (White Sox coach) and said, 'Tell the skipper I'm ready to play doubleheaders if he wants me.'"

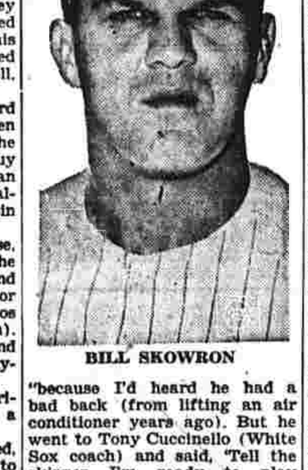

BILL SKOWRON

He batted .293 and has maintained the same pace this year while leading the Sox in runs-batted-in. Still, the Moose is a born worrier and even the new life with Chicago palls occasionally.

"It's the traveling," he said. "I've had 15 years of it. I'm thinking of quitting baseball after this year."

Must be those trips to Yankee Stadium.

Practice Schedule

Following is the practice schedule for the Alumni Junior Baseball League this week: Tuesday at Charter Oak, Tigers. Wednesday, Red Sox at Charter Oak, and Twins at Keeney Street. Thursday, Orioles at Charter Oak and White Sox at Keeney. Friday, Yankees at Charter Oak. All practice sessions will start at 6. In case of rain the players will be notified as to the next practice.

Weekend Fights

TOKYO — Kazuyoshi Kubokura, 143, Japan, knocked out Jorge Sacoman, 146, Brazil, 8.

LILLE, France—Rene Libeer, France, stopped Paul Chervet, Switzerland, 15. Libeer won European flyweight championship.

Letters Awarded At Cheney Tech

Front and center Wednesday afternoon at the Cheney Tech Awards Assembly were the athletic letter winners. A total of 33 varsity letters were awarded for participation in soccer, baseball and basketball.

Winning letters in all three sports were Dom Accarpio, Walt McNally and Andy Tomko.

Other letter winners:

Soccer — George Atkins, David Barrera, Barry Craig, Gerald Davis, Charles Giamalis, George Gillis, Jeff Powell, Gary Rautenberg, manager, Al Scavetta, Rick Sturtevant.

Baseball—Gerald Davis, Rich DelConte, Mike Disipio, Lorne Foohey, George Gillis Jr., Ken Markstein, Jeff Powell, Gary Rautenberg, manager, Al Scavetta.

Basketball — Lorne Foohey, Ron Johnson, Ken Markstein Todd Snicer, Rich Sturtevant, Glenn Tracy.

Junior Varsity letters were awarded to the following players: Soccer — Michael Barton, Richard Fausel, John Olechno, John Piader, Harold Strickland; Baseball — Roger Richard, Thomas Walker, Thomas Richard; Basketball—Marc Aspinwall, Robert Barker, David Cappa, Alan Dux, Stanley Kuas, Jeffrey Powell, John Stetz, Thomas Richard—co-manager, Harold Strickland, Thomas Walker—co-manager.

11 Records Set In Coast Meet

BAKERSFIELD, Calif. (AP) — Eleven records were posted today in the books of the U.S. Track and Field Federation — notably a 3:56.4 mark for the mile run set by Bob Day of UCLA in the windup of the USTFF's two-night Bakersfield meet Saturday.

Day not only broke the national collegiate mark, 3:56.9, set by Tom O'Hara of Loyola of Chicago in 1963, but also eclipsed the meet record of 4:02.2 by Cal Elmore of Wichita set in 1963.

Ed Dean of Notre Dame, 4:04.8, and Paul Schlicke, of Stanford, 4:06.4, chased the 20-year-old UCLA junior to the tape. Day's fractions were 58.5, 1:57 flat and 2:56.5.

Other meet records set in the two nights were in the hammer throw, discus, 220 and 440 dashes, 440 hurdles, 120 high hurdles, high jump, triple jump, and the three and six-mile runs.

CLASSIFIED ADVERTISING

CLASSIFIED ADVERTISING DEPT. HOURS 8 A.M. to 5 P.M.

COPY CLOSING TIME FOR CLASSIFIED ADVT.

MONDAY Thru FRIDAY 10:30 A.M. — SATURDAY 9 A.M.

PLEASE READ YOUR AD

Classified or "Want Ads" are taken over the phone as a convenience. The advertiser should read his ad the FIRST DAY IT APPEARS and REPORT ERRORS in time for the next insertion. The Herald is responsible for only ONE incorrect or omitted insertion for any advertisement and then only to the extent of a "make good" insertion. Errors which do not lessen the value of the advertisement will not be corrected by "make good" insertion.

643-2711 (Rockville, Toll Free) 875-3136

Trouble Reaching Our Advertiser? 24-Hour Answering Service Free to Herald Readers

Want information on one of our classified advertisements? No answer at the telephone listed? Simply call the

EDWARDS ANSWERING SERVICE

649-0500 — 875-2519

and leave your message. You'll hear from our advertiser in jig time without spending all evening at the telephone.

HERALD BOX LETTERS

For Your Information

THE HERALD will not disclose the identity of any advertiser using box letters. Readers answering blind box ads who desire to protect their identity can follow this procedure:

Enclose your reply to the box in an envelope — addressed to the Classified Manager, Manchester Evening Herald together with a memo listing the companies you do NOT want to see your letter. Your letter will be destroyed if the advertiser is one you've mentioned. If not it will be handled in the usual manner.

Lost and Found 1

LOST — 5 months' old angora kitten brownish — black, Bowers Street area, reward. 643-9247.

FOUND — beagle, male, black, brown, white. Call Lee Fracchia, Dog Warden, 643-8594.

LOST — white rabbit vicinity 422 Parker Street. Please call 649-5079.

FOUND — male beagle dog, black, tan and white markings. Call William Kowalski, Andover Dog Warden, 742-7194.

Announcements 2

ELECTROLUX Sales and service, bonded representative. Alfred Amell, 110 Bryan Dr., Manchester, 644-8141.

Personals 3

STATE LICENSED rest home centrally located, reasonable rates, friendly atmosphere. Tel. 875-1011.

Automobiles For Sale 4

NEED CAR? Your credit turned down? Short on down payment? Bankrupt? Repossession? Don't despair! See Honest Douglas. Inquire about lowest down, smallest payments anywhere. No small loan or finance company plan. Douglas Motors, 333 Main.

1963 TRIUMPH TR-4, $1,750. Excellent condition. 649-6172.

1963 FORD FALCON Futura sprint, convertible, white top, bucket seats, deep red color, automatic transmission, private owner. Call 649-7752.

1960 LARK Convertible, body excellent, motor poor, $200. 649-1774.

1958 AUSTIN HEALY 100, good condition, metallic red, $900. Call 649-4173.

1960 THUNDERBIRD, White hardtop, best offer over $750. Call 742-7297.

FOR SALE — 1962 Ford Station Wagon, excellent running condition, V-8, power steering, one owner. Priced to sell. Vernon 875-8851.

1958 2-DOOR Chevrolet, running condition, inspected, $80. Call 875-8039.

1958 FORD, 4-door, automatic, radio, heater. Replaced ball joints, muffler, battery, exhaust, $125. 649-9158.

1949 DODGE, 2-door Wayfairer, registered and in running condition, has new muffler and brake job. Best offer, 649-0547.

Auto Accessories—Tires 6

1960 348 ENGINE, tri-power, standard transmission, clutch, bell housing, stick shift, set of blue naugahyde seats for 1956 Chevrolet. 875-1572.

Trailers— Mobile Homes 6-A

TRAILER FOR RENT, $90. monthly. Also, one trailer space available. Coventry Lake. 742-8892, Mr. Frazier.

Motorcycles—Bicycles 11

MOTOR SCOOTER for Sale, spare tire, luggage rack, windshield. Call 649-2996 after 5 p.m.

1965 HONDA Trail 90 with extras. Call 649-5180.

Business Services Offered 13

APPLIANCES repaired — all makes washers, refrigerators, freezers, dryers, gas and electric ranges. Oil burners cleaned and repaired. Cosma Appliance. 649-0055.

YOU ARE A-1! Truck is A-1! Cellars, attics, trash, small trucking done A-1 right! Call 643-2928, Tremano Trucking Service.

STEPS, SIDEWALKS, stone walls, fireplaces, flagstone terraces. All concrete repairs. Reasonably priced. 643-0851.

LAWNMOWER sharpening; repairs, sales, rotor blades sharpened; bicycle sales, service. Manchester Cycle Shop, 149 W. Middle Turnpike, 649 2098.

TYPEWRITERS — Standard and electric. Repaired, overhauled, rented. Adding machines rented and repaired. Pickup and delivery service. Yale Typewriter Service, 649-4986.

SHARPENING Service—Saws, knives, axes, shears, skates, rotary blades. Quick service. Capitol Equipment Co., 38 Main St., Manchester. Hours daily 7-5, Thursday 7-9, Saturday 7-4. 643-7958.

WILL DO most anything. Have time, will work. Odd jobs our specialty. Call 643-2097, RI 5-0084.

LAND CLEARING, tree removal, and chain saw work. A. Michaud, 742-8096.

LAWNS MOWED. Reliable and reasonable price. Call 649-0798 anytime.

Household Services Offered 13-A

REWEAVING of burns, moth holes. Zippers repaired. Window shades made to measure, all sizes Venetian blinds. Keys made while you wait. Tape recorders for rent. Marlow's, 867 Main., 649-5221.

Building—Contracting 14

QUALITY Carpentry — Rooms, dormers, porches, basements refinished, cabinets, built-ins, formica, aluminum, vinyl, steel, ceramo siding. William Robbins Carpentry Service, 649-3446.

DION CONSTRUCTION CO. — Complete building service. New construction, alterations or additions. Roofing, siding, painting, etc. 643-4352, 643-0895.

NEWTON H. SMITH & SONS—Remodeling, repairing, recreation rooms, additions, garages, concrete work. Call 649-3144.

A. A. DION, INC. Roofing siding, painting. Carpentry. Alterations and additions. Ceilings. Workmanship guaranteed. 299 Autumn St. 643-4860.

CARPENTRY —Concrete steps, floors, hatchways, remodeling porches, garages, closets, ceilings, attics finished, rec rooms formica. No job too small. D & D Carpentry Service. 649-8880.

GENERAL light carpentry, reasonable rates, workmanship guaranteed. For free estimates call 649-8892.

Roofing—Siding 16

LIGHTNING RODS, roofing, siding, gutters, aluminum windows, doors, aluminum canopies, roll-up awnings. Work guaranteed. Beacon Lightning Protection, Steve Pearl, 643-5815.

Roofing—Siding 16

BIDWELL HOME Improvement Company—Roofing, siding, alterations, additions and remodeling of all types. Excellent workmanship. 649-6495.

Roofing and Chimneys 16-A

ROOFING — Specializing repairing roofs of all kinds, new roofs, gutter work, chimneys cleaned, repaired. Aluminum siding. 30 years' experience. Free estimates. Call Howley, 643-5361, 644-8333.

Heating and Plumbing 17

REMODELING your bathroom is our business. We can take care of all plumbing and heating problems. I will pack any faucet $3.50. Roland Plumbing & Heating Co., 643-4523.

Radio—TV Repair Services 18

CONNIE'S TV and Radio Service, available all hours. Satisfaction guaranteed. Call 649-1315.

Moving—Trucking— Storage 20

MANCHESTER Delivery. Light trucking and package delivery. Refrigerators, washers and stove moving specialty. Folding chairs for rent. 649-0752.

Painting—Papering 21

INTERIOR and exterior painting, wallpaper removed, fully insured. Rene Belanger, 643-0512 or 644-0804.

INSIDE and outside painting. You name your own price. 649-7863, 875-8401.

PAINTING, EXTERIOR and interior, paperhanging, wallpaper removed, dry wall work. Reasonable rates. Fully insured. Free estimates. 649-9658. Joseph P. Lewis.

PAINTING BY Dick Fontaine, interior and exterior. Paper hanging and wall paper removal. Dutch Boy and DuPont. Quality workmanship. Call evenings, 527-9571.

EXTERIOR and interior painting. Wallpaper books, paperhanging. Ceilings. Floors. Fully insured. Workmanship guaranteed. Leo Pelletier, 649-6326. If no answer, 643-9043.

YOU ARE A-1! Brush is A1! Exterior and interior painting done A-1 right! Tremano Painting Service, 643-2928.

EXPERIENCED painter will take any job, reasonable. 649-5903.

PAINTING — Exterior and interior, workmanship guaranteed. For free estimates call 649-6892.

Floor Finishing 24

FLOOR SANDING and refinishing (specializing in older floors). Waxing floors. Painting. Ceilings. Paperhanging. No job too small. John Verfaille, 649-5750.

Business Opportunity 28

GROCERY STORE — Grossing approximately $125,000 yearly. Beer license acquired recently should increase potential. Priced for quick sale. Present owners have other interest. J. D. Realty, 643-5129, 643-8779.

KWIK-KOOK TAKE-OUT SHOPS

Own and operate a revolutionary take-out dinner shop featuring foods prepared to order in minutes, (take-home, picnics, parties, trips, etc.) Join local growing chain of franchised shops. Reported in McCall's & National Franchise Reports. Minimum cash investment $8,200. For address of a nearby shop, information, phone anytime (215) 384-2128 or write:

KWIK-KOOK TAKE-OUT SHOPS

Dept. HPC., Box 311, R. D. No. 1, Coatesville, Pa., 19320.

MANCHESTER — small package store, ample parking, high traffic count, good potential. Call for details. Warren E. Howland, Realtor, 643-1108.

Business Opportunity 28

A MAN WANTED

To operate local business. Amazing new product. Earn $23,500 per year with $7,500 investment. If you can qualify, Write: Century Brick Corporation of America, Century Brick Building, Erie, Pa. 16505

Money to Loan 29

A FRESH START will lump your debts into one easy payment. If you have equity in property, call Frank Burke to discuss ways and means. Connecticut Mortgage Exchange, 15 Lewis St., Hartford, 246-8897.

SECOND MORTGAGE — Unlimited funds available for second mortgages, payments to suit your budget. Expedient service. J. D. Realty. 643-5129.

Private Instructions 32

WANTED

MEN! WOMEN!

To Train for Income Tax Consultants

A few clear thinking people will be selected from this area to enroll in new, low-cost training program prepared by CPA's. Earn lucrative fees. (Some tax consultants earn $5 and more per return.) Excellent year 'round income keeping client's tax records. Dignified life-long profession!

If you can study one hour daily at home, write today for free facts, free aptitude test.

Southwestern Academy

Box U,

Manchester Evening Herald

Name .... Age ...

Address .... Phone ...

Help Wanted—Female 35

KEY PUNCH Operator, experienced, part-time, weekends. Apply Data Processing Dept., Manchester Memorial Hospital. An equal opportunity employer.

GIRLS!

• INTERESTING WORK

• GOOD SALARIES

• PLEASANT WORKING CONDITIONS

AT P&WA

Immediate Openings For:

STENOGRAPHERS And CLERK TYPISTS

These positions require a high school diploma plus good stenographic and typing skills. Additional education or training will be well-rewarded.

ENGINEERING AIDES

These challenging positions require a high school diploma with honor grades in Plane Geometry and Algebra One and Two. Preference will be given to those who have taken additional courses in Mathematics.

HIGH SCHOOL SENIORS

Women who graduate in June should investigate the many varied job opportunities at "The Aircraft." Apply now and start work after graduation at a date of your choice.

NOW IS THE TIME TO CHECK "THE AIRCRAFT"

Visit The Employment Office At 400 Main Street East Hartford 8, Connecticut

— Open This Week — Monday Through Friday 8 A.M. — 8 P.M. Saturday — 8 A.M. To 12 Noon

PRATT & WHITNEY AIRCRAFT

DIVISION OF UNITED AIRCRAFT CORP.

East Hartford 8, Connecticut

An Equal Opportunity Employer

PROGRAMMERS

Capable of analyzing and developing programs in areas of sales, material control, manufacturing and engineering administration, and production control functions involving an extreme variety of parts and complex scheduling. Must have tape programming experience and thorough knowledge of programming statistical methods as applied to IBM 1401, 7010. Opportunity for experience and training on COBOL and IBM 360 system.

SYSTEMS ANALYST

Experienced in all areas of complex industrial development and manufacturing operations. Must have sound working knowledge of reporting systems, forms design, flow-charting and applications of data processing equipment. Must be able to speak effectively in order to promote successful systems and procedures improvements.

JOIN EXPANDING HAMILTON STANDARD where interesting, important, long-term projects offer you your best career opportunity. Exceptional company benefits and working conditions. Apply Personnel Office, Main Building, Bradley Field Road, Windsor Locks, Connecticut, or write or call Mr. C. P. Ripley, NA 3-1621. We are an equal opportunity employer.

Hamilton Standard U A

CLASSIFIED ADVERTISING

CLASSIFIED ADVERTISING DEPT. HOURS 8 A.M. to 5 P.M.

COPY CLOSING TIME FOR CLASSIFIED ADVT.
MONDAY Thru FRIDAY 10:30 A.M.—SATURDAY 9 A.M.

YOUR COOPERATION WILL BE APPRECIATED DIAL 643-2711

Continued From Preceding Page

Help Wanted—Female 35

WANTED — mature woman to take charge of one-girl office; some typing, simple bookkeeping. 40 - hour week, Monday-Friday. References. Box S, Herald.

SEWING MACHINE OPERATORS

Experienced operators and trainees needed. Excellent opportunity for qualified trainees to learn sewing. Apply . . .

MANCHESTER MODES
PINE ST. MANCHESTER

LPN or RN, full or part-time, 11-7. 875-2077.

WOMAN wanted to work three days a week. Apply New System Laundry, Harrison Street.

WOMAN for dry cleaning plant, will train, full time. Call for interview between 9-11 a.m., ask for Mr. Gray, 643-7254.

A FASCINATING OPPORTUNITY

The extremely lucrative field of elegant cosmetics has a select distributorship open in your area. Viviane Woodard Corporation, America's fastest growing FINE cosmetics company, will arrange for the right woman to be trained AT OUR EXPENSE in our Make-Up Academy in California or New York. If you qualify you will be trained in the glamourous techniques of the movie industry's Society of Make - Up Artists. If you would like to represent us in your area, write today to:

VIVIANE WOODARD CORP.
Dept. 10340
521 Fifth Avenue
New York, New York.

FEMALE part-time cook wanted. Call 649-4519.

FULL-TIME hairdresser, Bellisima Beauty Salon, 644-1519.

SEVERAL women needed for light bench work assembly. Please apply in person at 10 Hilliard Street, Manchester.

WAITRESS, experience necessary, hours 3-8:30 p.m., closed Sunday. Call between 5:30-8 p.m., 649-7306.

WOMAN to sit with convalescent woman, 8-4, five days a week, vicinity Delmont St. Call after 5:30, 643-7446.

HOUSEWIVES — have a Miss Madelaine cosmetic party in your home today. Get your cosmetics in the new summer shades tomorrow, free of cost. Extra bonuses available. For information call 643-8511.

BE AN Income Tax Consultant. See ad, classification 32.

Help Wanted—Male 36

PLUMBING and heating mechanics, steady work, good wages. Call evenings 7-8, 742-6290.

MACHINIST — Bridgeport operators, turret lathe operator and stock man. Job shop experience preferred, 55 hour week, Paragon Tool Co., Inc. 259 Adams St., Manchester.

EXPERIENCED plumber and plumber's helper wanted, new work, top wages, paid vacation, year 'round work. Call after 6, 643-4523.

ELECTRICIAN, licensed journeyman experienced in residential, commercial and industrial, steady work, Rockville area. Call 875-5905.

PAINTER Wanted, experienced. Call evenings 527-9571.

WANTED — Man to learn carpet laying trade. Apply Watkins Bros., Inc., 935 Main St., Mr. Turgeon.

MALE help wanted for general shop work; also, one man for Packing Room. Apply 9:30-4, New England Metals, 44 Stock Place.

MACHINISTS — all around, full-time only, 234 Hartford Road, Manchester.

CLERK OF construction, Tolland High School, write giving all pertinent information on experience in construction trade, names of previous employers and references. Send all correspondence to Bert Palumbo, Chairman, High School Bldg. Comm., RFD 1, Tolland Ave., Rockville, Conn.

FULL - TIME experienced men for general custodial work and floor waxing. Must be over 21 years of age. Driver's license required. Call General Cleaning Service, 649-5334.

Help Wanted—Male 36

MAINTENANCE man, 4 hours each morning, 7-11 a.m., prefer older man, apply Manager, Burger Chef, 236 Main St.

WANTED — experienced meat cutter, full time; also, part-time meat man for about 20 hours weekly. Pinehurst Grocery, 302 Main Street. 643-4151.

PART TIME — men experienced in floor waxing and general cleaning. Must be over 21 years of age. Call General Cleaning, 649-5334.

ELECTRICIAN, journeyman preferred, immediate employment. Call Walt Zemanek, 875-9370.

WANTED — part-time help in haying; also, part-time man to run tractor and mowing of hay. Inquire Pella Bros., 364 Bidwell Street.

"FIRST CLASS" machinist for aircraft experimental work, job shop experience, full and part-time. Apply H & B Tool & Engineering Co., 12 Prospect St., Manchester or phone 643-2540.

MANCHESTER COUNTRY CLUB SWIMMING ASSN.
TWO LIFE GUARDS
MINIMUM AGE 19
CALL 649-4703 AFTER 5

$100. PER MONTH can be earned by ambitious male working part-time, evenings or weekends, 10-20 hours a week. More or less hours if desired. Above average pay with tips, plus food allowance. Applicants must be neat in appearance with pleasant personalities. No experience necessary. Call Friendly Ice Cream, Rockville Shop, 875-9910, for an appointment for interview.

AGGRESSIVE man wanted by large chemical company. Excellent immediate guarantee of $125. to start with fine future of advancement into sales management. Must qualify. Neat appearance and outgoing personality important. Some college helpful. For interview call 644-0202 or 644-8393.

INEXPERIENCED MEN!
SKILLED MEN!
HIGH SCHOOL SENIORS

APPLY NOW AT PRATT & WHITNEY AIRCRAFT

Pratt & Whitney Aircraft has many good jobs immediately available. There are also Apprenticeship Programs and Training Courses for high school and trade school graduates. NOW is the time to check "The Aircraft."

. . . Immediate Openings For

INSPECTORS
AIRCRAFT ENGINE MECHANICS
BENCH MECHANICS
SHEET METAL MECHANICS
MACHINE OPERATORS
FUSION WELDERS
TOOL & DIE MAKERS

TRAINING OPPORTUNITIES
. . . For High School And Trade School Graduates

NOW Is The Time To Apply!

Visit The Employment Office 400 Main Street East Hartford 8, Connecticut

Open For Your Convenience Monday Through Friday 8 A.M. To 8 P.M. Saturdays — 8 A.M. To 12 Noon

PRATT & WHITNEY AIRCRAFT
DIVISION OF UNITED AIRCRAFT CORP.
East Hartford 8, Connecticut
An Equal Opportunity Employer

BE AN Income Tax Consultant. See ad, classification 32.

Help Wanted—Male 36

GAS STATION attendant with mechanical experience, part-time or full-time. Apply 510 Hartford Road.

WINDOW assemblers and warehousemen wanted. Apply in person at Gregg & Son, Inc., 65 Hilliard Street, Manchester, Conn.

WANTED — Full-time gas station attendant, experienced preferred, references necessary. See Mr. Sloan, Esso Service Center, Route 83, Vernon.

DISHWASHER, 7:30 a.m. - 3 p.m., closed Sunday. Apply in person Center Restaurant, 499 Main St.

PRODUCE Clerk — Full-time, some experience preferred. Apply Supreme Foods, 469 Hartford Rd., Manchester.

GROCERY Clerk — Full-time, some experienced preferred. Apply Supreme Foods, 469 Hartford Rd., Manchester.

Salesmen Wanted 36-A

PART-TIME in sales — week days and or Saturdays. Prefer local college student, or family man presently employed. Top dollar for right man. For interview and immediate placement call 528-6686 or 644-8393.

SALES

DISTRICT REPRESENTATIVES

The National Federation of Independent Business

Offers permanent opportunity to represent the organization recognized as the outstanding spokesman for Independent Business.

The position offers well above average earnings as well as excellent fringe benefits. Car necessary but no long trips away from home.

Please send your resume including telephone number in confidence to:

Mr. Wilson S. Johnson
National Federation of Independent Business
250 West 57th Street
New York, New York 10019

Help Wanted— Male or Female 37

TYPIST — Able to type 50-60 words per minute, 37½ hour week, company benefits. Call Manchester Evening Herald, 643-2711 for appointment.

REAL ESTATE sales person for established office. Write qualifications Box L, Herald.

FELLOW TEACHERS

Have you made plans for summer work? I am interested in six area teachers to work with me this summer. Full summer pays $1,000. Part-time possible also. See me Wednesday, June 16, at 4 p.m. at Cavey's Restaurant, East Center Street, Manchester. Harold Parks.

Dogs—Birds—Pets 41

DACHSHUNDS, one year old, black, female. 643-9482.

CUTE TRAINED kittens looking for home. Free. Call 649-0102.

FREE — adorable puppies, mixed breed. Call 643-0919.

FREE — part Shepherd and Collie dog, 8 months old, trained, 649-7313.

BLUE BELTON English setter, female, 5 years old, good disposition, affectionate, $50. Please call 649-3971.

WANTED — Good home for three cute kittens. Call 649-6480 after 5 p.m.

WANTED — good home for puppy, German Shepherd, 12 weeks old, female, pleasant disposition. Call 643-5714 after 6 p.m.

Live Stock 42

THREE PONIES, one chestnut gelding horse. Also, 1957 Chevrolet horse van, saddles, pony cart. Lazy N Ranch, 737 Lydall Street, Manchester. 643-8906.

Articles For Sale 45

INK DRUMS, 50-gallon, suitable for burning trash, $2.50. Call 643-2711.

PICNIC TABLES, all sizes and styles, from 6 foot $12.50, delivered. W. Zinker, Pinney Street, Ellington, 875-0397 after 4.

CLEAN rugs, like new, so easy to do with Blue Lustre. Rent electric shampooer $1. The Sherwin-Williams Co.

SCREENED LOAM — for the best in lawns and gardens from our screening plant. Andover-Columbia. Delivered. George H. Griffing, Inc., 742-7886.

DARK RICH stone-free loam, fill, gravel, sand, stone, manure, white sand for sand boxes and cool pools. Delivery. 643-9504.

300 CEDAR clothesline poles, many sizes, installed or reset; also, good International dump truck. 649-1353.

SKILL heavy duty sander, completely reconditioned. Reasonable. Inquire Russell's Barber Shop. Tel. 649-9659.

THERE OUGHTA BE A LAW BY FAGALY and SHORTEN

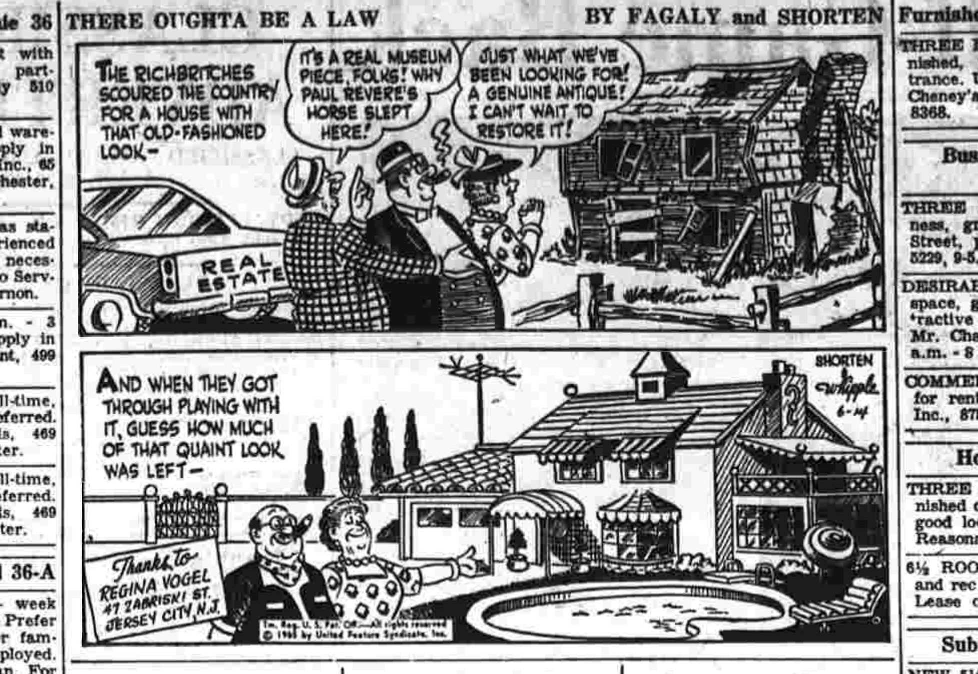

Articles For Sale 45

COLLIERS Encyclopedia books, complete set, never used, with bookcase. Call 649-5907.

LOAM — top grade loam for sale at low, low price. $1. a yard if you load and haul, $1.50 a yard if we load and you haul, $1.50 a yard, plus $5. an hour for truck, if we load and haul. We deliver on Saturdays only. Call 643-2438, ask for Bernie. On Saturday call either 643-2438 or 643-0151, ask for Bernie or Andy.

SUPER STUFF, sure nuf! That's Blue Lustre for cleaning rugs and upholstery. Rent electric shampooer $1. Olcott Variety Store.

SALES AND Service on Ariens, Hahn Eclipse, Jacobson lawn mowers. Also Homelite chain saws and International Cub Cadet Tractors. Rental equipment and sharpening service on all makes. L & M Equipment Corp., Route 83, Vernon, 875-7609. Manchester Exchange — Enterprise 1945.

FREE — stones for leach fields, retaining walls, dry wells or patios. Just pay for ad. 644-0304.

FOR "A job well done feeling" clean carpets with Blue Lustre. Rent electric shampooer $1. Paul's Paint & Wallpaper Supply.

STORKLINE baby carriage and bathinette, $16. for both. Good condition. 289-0162.

Boats and Accessories 46

1960 25' OWENS Express Cruiser, 185 h.p. engine (320 hours), Lapstrake, navy top, new side and back canvas, radio, depth finder, fully equipped, one year's dockage, $3,300. 643-0756 (8-4:30). 644-0557 evenings.

THREE outboard motors, $25. Call 649-7313.

SMALL boat trailer, Tee-Nee, 12 feet, little used. Call 643-6998 after 5 p.m.

15' CADILLAC boat with 20 h.p. motor and trailer. Call 649-5624.

Diamonds—Watches— Jewelry 48

WATCH AND JEWELRY repairing. Prompt service. Up to $20 on your old watch in trade. Closed Mondays. F. E. Bray, 737 Main Street, State Theater Building.

Household Goods 51

EVERYTHING in sterilized reconditioned used furniture and appliances, high quality—low prices. LeBlanc Furniture, 195 South Street, Rockville. 875-2174. Open 9-8.

UNCLAIMED LAYAWAY

Refrigerator, Stove and TV Included

3 Modern Rooms of Furniture Appliances, Lot No. 298
10 Pc. Bedroom Set
8 Pc. Living Room Set
25 Pc. Kitchen Set
Den or Spare Bedroom Set
$3 A WEEK
$344

DISCOUNT FURNITURE WAREHOUSE
3580 MAIN STREET, 522-7240
Hartford, Connecticut
Formerly Fuller Brush Bldg.
Open Monday Through Saturday
9 A.M. to 9 P.M.
CALL — ASK FOR DAVID

SINGER AUTOMATIC Zig-zag, like new in cabinet, button holes, monograms, fancy designs. Originally over $300., balance due $65, take over payments, $10. monthly. Dealer, Hartford 522-0931.

CLEAN, USED refrigerators, ranges, automatic washers with guarantees. See them at B. D. Pearl's Appliances, 649 Main St. Call 643-2171.

SEWING MACHINE — Singer automatic zig-zag, cabinet model, excellent condition, button holes, embroiders, hems, etc. Repossessed, was $309.50, unpaid balance $69.50, take over payments of $8. monthly. City Sewing Center, Hartford, 522-0476.

WESTINGHOUSE colored T-V, one year old, $350., excellent condition, must sell. Call 643-7694 after 5 p.m.

FOR SALE — Fedders air conditioner, high cooling capacity, reasonable. Call 643-9257 after 6.

Household Goods 51

STOVE, Mongram combination gas and oil with carburetor, $25. Kitchen set, chrome, seven pieces. Best offer. 649-1327 after 3:30 p.m.

ROPER gas range, good condition, reasonable. 643-4025.

8.4 cu. ft. Kelvinator refrigerator with butter chest and defroster, $45. Excellent condition. 649-3751.

AMANA FREEZER, upright; Speed Queen automatic washer. Call 528-8719.

GAS STOVE, 3 years old, 4 burners and oven, apartment size, $75. Call 643-9815.

CAR BED $4. Call 643-6994.

MAPLE twin bed, complete, $50.; maple kitchen table, $10.; day bed $25.; formica kitchen set, $30.; stroller, $6. 649-1043.

8 CU. FT. International Harvester refrigerator, $30. 649-4126.

MOVING — Westinghouse washing machine, Ironrite ironer, rotisserie, typewriter and desk, air conditioner approximately one ton, 8x10 rug, maple kitchen set, mahogany desk, miscellaneous bric-a-brac. 649-5051.

BIGGEST BARGAIN IN TOWN
TAKE YOUR TIME PAYING!
1, 2, or 3 YEARS TO PAY
"SUPER DELUXE"
3 ROOMS OF FURNITURE
ALL 100% GUARANTEED
ONLY $433
$16.18 Delivers
$16.18 Month
— LOOK WHAT —
— YOU GET —
16-PIECE BEDROOM
18-PIECE LIVING ROOM
12-PIECE KITCHEN
— PLUS —
ELECTRIC REFRIGERATOR
TV SET AND RANGE
Free storage until wanted. Free delivery. Free set up by our own reliable men.
Please note: Appliances are reconditioned and guaranteed for 1 year. On display at main store.
PHONE FOR APPOINTMENT
Samuel Albert, Htfd. 247-0358
SEE IT DAY OR NIGHT
If you have no means of transportation, I'll send my auto for you. No obligation on your part whatsoever, even if you don't buy.
A—L—B—E—R—T'—S
43-45 ALLYN STREET
OPEN NIGHTS TILL 9

Wearing Apparel—Furs 57

TWO TUXEDO suits, excellent value, suits and sport jackets, size 44-46, stout. 643-6345.

Wanted—To Buy 58

WE BUY and sell antique and used furniture, china, glass, silver, picture frames, old coins, guns, pewter, scrap gold, watches, old jewelry, hobby collections, paintings, attic contents or whole estates. Furniture Repair Service, 643-7449.

WANTED — Leaded or glass partitioned electric lamps, 35 years or older; also kerosene lamps. 523-5871.

Rooms Without Board 59

ATTRACTIVE room for working girl, private home, board optional, references. Call 643-6745, 742-8167.

THE THOMPSON HOUSE, Cottage Street, centrally located, large, pleasantly furnished rooms, parking. Call 649-2358 for overnight and permanent guest rates.

ROOMS FOR RENT, one block from Main Street, free parking, kitchen privileges, gentlemen only. 643-5127.

ROOM for non-smoking, non-drinking gentleman. Can be seen at 129 Walker Street after 2 p.m.

LADY or couple to share my home. Call 649-5459.

238 CHARTER OAK St. — Room suitable for working gentleman. Private entrance. $12. weekly. 649-1746.

Apartment Buildings— Tenements 63

FOUR ROOM second floor apartment, newly redecorated, middle-aged or retired couple. No children or pets. Inquire 11 Church Street.

LOOKING for anything in real estate rentals — apartments, homes, multiple dwellings, call J. D. Realty, 643-5129.

Apartments—Flats— Tenements 63

CHECK THIS VALUE . . . NOW . . .
For The First Time In Conn.
TRUE LUXURY LIVING AT A LOW RENTAL

MARILYN COURT APARTMENTS
Manchester

From Hartford, take Wilbur Cross Parkway to Exit 92. Proceed 1 mile on Center St. Marilyn Court is located on the corner of South Adams and Olcott Sts., just one block south of Center Street. Only 10 minutes from Constitution Plaza.
3½-4½ Room Apartments
STARTING AT $120 PER MONTH
Incomparable Luxury Features

HURRY
Apartments are renting fast . . . second section now available for immediate occupancy . . .

MARILYN COURT FURNISHED MODEL APT.
Open Sunday & Daily 11 A.M. TO 8 P.M.
MANAGING AGENT
SIMON POVERMAN AGENCY
50 State St., Hartford
522-6474 Office
649-2652 Model Apt.

THREE ROOM apartment, stove, refrigerator, 247 N. Main, 649-5229, 9-5.

Town House Apartments
COLONIAL OAKS
4½ room apartment, Heat, hot water, stove, refrigerator, parking, and full private cellar. $140.
643-4491 649-4436
649-6544

THREE ROOM apartment, 470 Main Street, $90. 649-5229, 9-5.

THREE rooms, third floor, heated. Call between 7-8 p.m., 643-0082.

SIX ROOM apartment, 476 Main Street, 649-5229, 9-5.

TWO ROOM heated apartment and bath, 149 Oakland St., $60. 649-5229, 9-5.

MANCHESTER — Delightful 2-bedroom garden apartment, ideally located, heat, hot water, range, refrigerator, parking, $120. monthly. Available July 1. 643-0973.

5½ ROOMS, second floor, heat, hot water, refrigerator, garage, $125. monthly. 643-6637.

MANCHESTER Garden Apartments — 4½ rooms, 2 bedrooms, heat, hot water, stove, refrigerator and parking, $120. Available July 1st. 643-0000, 646-0090. Office 15 Forest Street.

95 W. Middle Tpke. — quiet and attractive 4½ room duplexes, heat, hot water, electric stove and refrigerator, garage, available July 1st, $120. and $125. a month. Call 649-2865 before 5 p.m.

568-576 Hilliard Street
Damato built 3 room, one floor apartments. G.E. range, refrigerator, disposal, heat, hot water and parking, private entrances. All for only $125. per month. Open evenings 7:30-8:30 p.m. Shown anytime by calling Warren E. Howland, Realtor, 643-1108, 350 Main Street.

MANCHESTER Garden Apartments — 3½ room apartment, available July 1st, heat, hot water, stove, refrigerator, $110. per month. 643-0000, 646-0090. Office 15 Forest St.

WE HAVE customers waiting for the rental of your apartment or home. J. D. Realty, 643-5129.

FOUR ROOM apartment, centrally located, modern, clean, heated, $120. monthly. 643-0458.

FOUR ROOMS, all utilities, garage, stove and refrigerator, $130. J. D. Realty, 643-5129 or 646-0410.

CLEAN 4½ room duplex, $125, heated, garage, quiet. Yard. 145 Florence St. 643-5121, 643-9278.

Furnished Apartments 63-A

THREE ROOM apartment, furnished, private bath and entrance. Utilities. No pets. Near Cheney's, 226 Charter Oak, 643-8368.

Business Locations For Rent 64

THREE ROOM office or business, ground floor, 470 Main Street, plenty of parking. 649-5229, 9-5.

DESIRABLE store or office space, ground floor, clean, attractive and reasonable. Apply Mr. Chasse, State Theatre, 11 a.m. - 8 p.m.

COMMERCIAL and office space for rent. W. G. Schwarz Co., Inc., 875-2042.

Houses For Rent 65

THREE AND four rooms, furnished or unfurnished, oil heat, good location, parking, adults. Reasonable. 643-6389.

6½ ROOM CAPE with garage and rec room, $150. per month. Lease or sale. 527-8493.

Suburban For Rent 66

NEW 5½ ROOM Raised Ranch with a large kitchen, built-ins, living room with fireplace, 3 bedrooms, cellar and garage. Minutes to all points. Large yard with trees. Sale or lease. 742-8650.

VERNON — Ranch, 6 rooms, (3-4 bedrooms), newly decorated, on one acre of land, gas hot air heat, safe for children, very close to school and shopping, $165. per month, one year lease. Call 649-9094 anytime after 11:30 a.m.

ROCKVILLE — 5 rooms, clean, stove, heat included, porch. 29 Laurel Street. Call 649-3193 between 2-8 p.m.

ROCKVILLE — Four rooms, (one bedroom), refrigerator, stove, metal storms and screens, gas furnace, hot water, private entrance. Available July 1, $70. Call 875-4370.

Resort Property For Rent 67

COLUMBIA LAKE — For Rent — Small waterfront cottages, June, July, August. Call 643-2593, 649-4929.

GIANT'S NECK Heights — 4 room modern cottage, hot shower, large sundeck in back, new artesian well, Edgewood Rd. $80. per week. Mrs. Carter, 742-8142.

COVENTRY — Beautiful lakeside cottage, excellent location and condition, quality throughout. For full information call 643-6930.

BLACK POINT—3 bedroom cottage, screened porch, available remainder of June and second week July. 643-5000.

FOR RENT — 5 room cottage, plus garage, and ample land for garden, etc., in good neighborhood. 742-6668.

ATTRACTIVE, modern waterfront cottage, 3 bedrooms at Giant's Neck Beach, $150. weekly. 643-5463.

MISQUAMICUT, R. I.
SUMMER RESORT
We still have a good selection of cottages available for most weeks for your summer vacation, by the week or two week rentals.
Lewiss & Stanton Realty
Real Estate & Insurance
Winnapaug Road
Westerly, Rhode Island
TEL. 596-2885

EAST BREWSTER, Cape Cod — 3-bedroom cottage, after Aug. 14, sleeps 7, all conveniences. 643-4955 evenings.

Resort Property For Rent 67

COTTAGE for rent — Misquamicut, Rhode Island. Four rooms. Call 643-0491.

GARDNER LAKE, Conn. Modern housekeeping cottages. Lakefront. Boating, fishing, swimming. Inspect weekends. Free colored pictures, brochure. Arrowhead Grove, Route 354, Colchester. 242-9278.

Wanted To Rent 68

WANTED TO RENT — 3 or 4-bedroom cottage near water, Misquamicut area, last 2 or 3 weeks August. Tel. 643-6685.

WANTED — Cottage for six at lake near Manchester, June 25 - July 4. Call 643-4501.

Business Property For Sale 70

MAIN STREET site, near Center, with building of 6,500 sq. ft. Many potentials. Will finance. Owner 649-5229, 9-5.

BUSINESS ZONE III — Eight rooms with two offices, separate entrance, suitable for business or professional use. $22,000. Philbrick Agency, 649-8464.

CENTRALLY located 4 three room apartments, three stores, excellent income. Call Paul J. Correnti Agency, 643-2125, after 5 p.m., 643-5363.

Land For Sale 71

VERMONT, Lunenberg — Camp lots, 50x400, $150. Other parcels. Amelia Walker, Miles Pond, North Concord, Vermont.

Houses For Sale 72

COLONIAL—11½ rooms, 3½ baths, living room 30x16, stone fireplace, 6 acres of land, outbuildings, $31,500 Philbrick Agency, 649-8464.

MANCHESTER — New 7-room Garrison Colonial, 12x24 living room, family room, built-in kitchen, spacious lot. Priced right. Hayes Agency, 643-4803.

MANCHESTER
Ten minutes from Manchester. New Cape Cods, Ranches and Raised Ranches. One acre wooded lots, built - ins, fireplace, basement garages. Only 10% down. Price range from $14,500 to $17,000. Terrific value. Call
ROBERT D. MURDOCK
U & R REALTY CO., INC.
643-2692 643-6472

SEVEN ROOM older home, 4 bedrooms, 2 baths, lot 72x151. Marion E. Robertson, Realtor. 643-5953.

MANCHESTER — beautiful new 4-4 two families, flats and duplexes. Custom quality throughout. Full tiled baths, individual cellars, hot water heat. Excellent location with all utilities. Call now. Hayes Agency, 643-4803.

MANCHESTER — 6 - room Ranch, built 1963, 100x300 lot, 2-car garage, aluminum siding, storms and screens, 3-bedrooms, 2 ceramic baths, oil hot water heat, kitchen has built-in oven, range and dishwasher, cabinets galore, family room with fireplace, Wolverton Agency, Realtors, 649-2813.

MANCHESTER — 5½ room Ranch, carport, 1½ baths, big fireplaced living room, 3 bedrooms, large lot, convenient location. Hayes Agency, 643-4803.

MANCHESTER — East Side, 4-room home, 1½ baths, 2-car garage, excellent condition, only $11,900. Hayes Agency, 643-4803.

Sears Manchester
Offers
CAREERS IN RETAILING
INTERVIEWS WILL BE HELD FOR BOTH FULL-TIME AND PART-TIME POSITIONS
APPLY NOW AT OUR PRESENT STORE IN THE MANCHESTER SHOPPING PARKADE 350 WEST MIDDLE TURNPIKE
MON., TUES., WED., JUNE 14-15-16
9:30 A.M. to 9:00 P.M.
SALES MANAGEMENT
SALES CAREERS
SALES SUPPORTING
OFFICE CLERICAL
SEARS EMPLOYE BENEFITS
• Profit Sharing • Paid Vacations
• 7 Paid Holidays • 5 Day, 40 Hour Week
• Best Retail Wages • Life Insurance
• Hospital Insurance • Employee Discount
• Illness Allowance

Houses For Sale 72

$14,400 — 5½ ROOM Ranch, built-in stove, cellar, assume mortgage, $97. per month Hutchins Agency, 646-0103.

OWNER LEAVING STATE
Must sell this 4 bedroom Ranch, acre lot. All offers considered. Asking $16,300.
J. D. REALTY Co.
643-5129 643-8779

NEW RAISED RANCH — 8 rooms, one full and two half baths, 3 or 4 bedrooms, dining room, family room, one car garage, $23,900. Philbrick Agency, 649-8464.

MANCHESTER — 2-family, 5-5 flat, 2-car garage, bus line, 2 furnaces, immaculate, top location. Hayes Agency, 643-4803.

CONCORD RD. — Beautiful Ranch, large living room, formal dining room, cabinet kitchen, 2 bedrooms, recreation room, landscaped yard. Marion E. Robertson, Realtor, 643-5953.

MANCHESTER — 6 room Cape, 1½ baths, dining room, living room with fireplace, 3 bedrooms, plastered walls, one-car garage, $16,900. Philbrick Agency, 649-8464.

NEW 5-5 duplex, 3 bedrooms, 2 furnaces, baseboard heat, choose your colors. Hutchins Agency, 646-0103.

ST. JAMES Parish — 2-family home in excellent condition for the home owner who wants an income. Choice of 3 or 4 bedrooms, big kitchens and dining rooms, permanent siding, separate utilities, private shaded yard with 2-car garage, extraordinary value. Wolverton Agency, Realtors, 649-2813.

MANCHESTER — Older 6 room home, minutes from Aircraft, 3 bedrooms, 2 baths, ¾ acre lot. Only $15,900. Hayes Agency, 643-4803.

HOLLISTER STREET . . . the best buy in Town. 6 room Cape with all the trimmings. 1½ baths, shed dormer, finished rec room, big porch. Sure there is a sand bank in the back, but that assures you privacy. Out of state owners are anxious to sell. T. J. Crockett, Realtor, 643-1577.

MANCHESTER — 4-4 duplex, separate furnaces, 2-car garage, one block from Main St., priced to sell. Hayes Agency, 643-4803.

NEW TWO-Family duplex, 5-5, nice location, separate heating systems, city utilities. Call builder, Leon Cieszynski, 649-4291.

GARRISON Colonial in executive neighborhood on a beautiful wooded lot, 6 rooms, 1½ baths, breezeway, 2-car garage, $26,400. Philbrick Agency, 649-8464.

MANCHESTER — modern, immaculate 6 room Colonial, 1½ baths, built - ins, dishwasher, wall-to-wall carpeting, only $19,500. Hayes Agency, 643-4803.

GOOD STARTER
Remodeled 3 bedroom Colonial in excellent condition. Aluminum storms and screens, no money down and listening to reasonable offers, $15,500.
J. D. REALTY Co.
643-5129 643-8779

$16,900—115' FRONTAGE, shade trees, immaculate six room Cape, fireplace, dead end street, Manchester. Hutchins Agency, Realtors, 646-0103.

RANCH — 5½ rooms, kitchen with built-in oven and range, dining area, 3 bedrooms, ceramic tiled bath, generous sized living room, full cellar, aluminum storms and screens, big lot, $14,500. Wolverton Agency, Realtors, 649-2813.

MANCHESTER
Spacious 6 room Dutch Colonial, central entrance, 14'x24' living room, large dining room and kitchen, separate pantry, 1½ tiled baths, fireplace, basement garage, excellent residential area, complete city utilities. Only $20,900.
U & R REALTY CO., INC.
REALTORS 643-2692
Robert D. Murdock 643-6472

5-5, TWO FAMILY, 2-car garage, nice lot, good location, $22,900. J. D. Realty Co., 643-5129.

MORE ROOM for the money anywhere. For the family that needs 1, 2, 3, 4, 5 or 6 bedrooms. What's wrong with it— nothing. For $11,900. take a look. Wolverton Agency, 649-2813.

Houses For Sale 72

$14,500 — Manchester. 6 room Cape, new siding, fenced shaded lot with fireplace, sewers. Hutchins Agency, Realtors, 646-0103.

HORSE RANCH in Manchester with 27 acres. 8 room house, 1½ baths, barn, outbuildings, corrals, etc., $50,000. Philbrick Agency, 649-8464.

ASKING $14,900 — 3-bedroom Colonial, west side, phone after 4 p.m., weekends anytime, 643-2689.

CLEAN AS A Whistle, 5½ room Ranch with 3 bedrooms, family size kitchen with dining area, oversized 2 - car garage, screened patio with barbecue, oil hot water heat. Move right in condition, $16,900. Wolverton Agency, Realtors, 649-2813.

MANCHESTER — spotless 6 room Colonial, breezeway, garage, 1½ baths, 3 bedrooms, large lot, fine location, only $20,500. Hayes Agency, 643-4803.

STRICKLAND STREET — Immaculate 5 room Ranch with family sized kitchen, paneled den, enclosed porch, garage. Beautifully landscaped lot. Hayes Agency, 643-4803.

FIRST OFFERING
Excellent 6-room, 2-story, 2-car garage, large finished enclosed porch, side entrance with hallway, city utilities, near Illing Junior High and High School, bus line, combination doors, windows, awnings, 30 day occupancy.
CHARLES LESPERANCE
649-7620

SUBURBAN 5-room Ranch, professionally landscaped, 1½ acres, 2-car garage, aluminum siding, fireplaced 22' living room, 3 bedrooms, huge kitchen, quiet street, best condition, $18,500. Wolverton Agency, Realtors, 649-2813.

EIGHT ROOMS
In this Raised Ranch offers much in space and convenience, large rec room, 1½ baths, fireplace, den or study, if you wish. Many custom extras, $24,900.
J. D. REALTY Co.
643-5129 643-8779

TWO FAMILIES — We have just listed two 2-family homes that sit side by side. Built last year, now rented out. Can be sold separately or as a package. Each home has two 4-room apartments. Excellent investment potential here. T. J. Crockett, Realtor, 643-1577.

MANCHESTER — Spring Special. Well built, modern 4-room Ranch featuring good sized rooms, large finished rec room, city utilities, convenient location, full price, $13,200. Over 100 more listings, all price ranges. Call the Ellsworth Mitten Agency, Realtors, 643-6930.

MANCHESTER — Five room Bungalow. Elizabeth Park setting with garage, extra barn, trees privacy, stunning buy at $16,500. Barrows & Wallace, 649-5306.

DELMONT STREET — For the home owner who wishes to be near all facilities here's a beauty of a listing. Features 6 rooms on first floor and plenty of expansion room on the second. Wooded lot plus a four car garage. Only $17,500. Call Carl Zinsser, Jarvis Realty Co., Realtors, 643-1121, 649-1200.

MANCHESTER — Modern 6 room Cape, near schools, bus, shopping, recreation room in basement, quiet neighborhood, Bel Air Real Estate, 643-9332.

MANCHESTER — Modern 3 bedroom Ranch, central location, large kitchen, tiled bath, full basement, $16,900 for quick sale. Bel Air Real Estate, 643-9332.

MANCHESTER — East Side, 6 room Ranch with 3 generous bedrooms, dining room, spacious living room with fireplace, large kitchen with formica counters, oil hot water heat, plaster walls, attached garage, $15,900. Wolverton Agency, Realtors, 649-2813.

MANCHESTER
Just listed — this charming 5 room oversized Ranch that offers 3 good sized bedrooms, spacious living room, and a large kitchen with built-in dishwasher and disposal, 1½ baths, fireplace, wall-to-wall carpeting, combination windows, carport, well landscaped yard, full basement with laundry facilities, complete city facilities. Owner transferred. Priced for quick sale, $18,500.
U & R REALTY CO., INC.
REALTORS 643-2692
Robert D. Murdock 643-6472

HENRY ST.—2-family, 7 large rooms on each floor, living room with fireplace, heated enclosed sunporch, 4 rooms partitioned off on third floor, 2-car basement garage, amesite drive, deep tree shaded lot. Truly a seldom offered home. Paul Fiano Agency, Realtor, 646-0191, 649-4697.

TWO - FAMILIES, 5-4, $20,000; 4-4, $18,900; 4-4, $20,500; 5-4, $19,300; 7-7, plus 4, $28,500. Trades considered. For details call the Paul Fiano Agency, Realtor, 646-0191, 649-4697.

Houses For Sale 72

MANCHESTER — Modern Ranch two blocks from Bowers School, 2 fireplaces, nicely treed lot, only $17,900. Bel Air Real Estate, 643-9332.

FOUR FAMILY
One block off Main Street, an older four family home with four units in each apartment. Cold flats. Garages. Needs some repair. Priced in the low twenties.
T. J. Crockett, Realtor, 643-1577.

MANCHESTER — to settle estate. 5 room older house, immaculate, aluminum siding, garage, porches, convenient to stores, schools, hospital area, on bus line, $14,200 Marion Edlund Real Estate, 289-4519, 644-0414.

BEAUTIFUL 4 room Ranch located near Bolton - Vernon line, a very clean home. Leonard Agency, Realtors, 646-0469.

INVESTORS — 6-6 Duplex, Zone II, location adaptable to office or business conversion. Good income as exists. Lappen Agency, 649-5261, 649-6140.

FOUR BEDROOM Colonial, fireplace, garage, dining room, family room, 1½ baths, $22,-000. 649-5001.

NEED ROOM? Unusual 7 room Colonial, 1½ baths, dishwasher, double garage, aluminum siding, nice yard, $18,900. Lappen Agency, 649-5261, 649-6140.

MANCHESTER — Modern Cape on high elevation, wooded, 109x148 lot. Complete privacy plus 20-mile view. Bel Air Real Estate, 643-9332.

MANCHESTER — beautifully finished 6 room Cape in desirable neighborhood, living room with fireplace, formal dining room, shed dormer, lovely yard. Circle and call owner 643-0513.

SPLIT LEVEL — 7 rooms, 2 full baths, dining room, fireplaced living room and family room, one-car garage, shaded lot, $20,900. Philbrick Agency, 649-8464.

LINDEN STREET — Across from Center Park. Vacant 8 room single with two baths, garage, good lot. Asking $18,-000. Needs some redecorating. T. J. Crockett, Realtor, 643-1577.

MANCHESTER — Assumption Parish. 7-room Colonial, 2 ceramic tiled baths, aluminum siding, ideal for children. For further information see owner at 58 Deepwood Dr.

MANCHESTER GREEN
Out of town owner says "sell." Conveniently located 6 room Raised Ranch, 2 baths, formal dining area, 2 - car garage, nice lot, Manchester Green area. Priced to sell.
WARREN E. HOWLAND
Realtor 643-1108

TWO FAMILY — 5 up, 5 down, excellent condition, rented, Clinton Street, Manchester, $24,300. Owner 649-2665.

BISSELL Street — 4 family, excellent return, will finance. 649-5229, 9-5.

MANCHESTER
New Listing—St. Bartholomew Church area. 10-year old 6 room Colonial, large living room, dining room and kitchen, 3 good sized bedrooms, 1½ tiled baths, fireplace, combination windows, well landscaped lot, complete city utilities, good location. Priced to sell immediately at only $17,900. Minimum down to qualified buyer.
U & R REALTY CO., INC.
REALTORS 643-2692
Robert D. Murdock 643-6472

Lots For Sale 73

HICKORY Drive, Andover — Approved building lot in established neighborhood, priced to sell at $1,000 Call 742-7297.

MANCHESTER — 100 x 200' lot, high and dry, trees, rural residential zone, $2,950. Warren E. Howland, Realtor, 643-1108.

NOTICE
ADMISSION OF ELECTORS

Notice is hereby given that the Board of Admissions of Electors for the Town of Coventry will be in session in the Town Hall, Voter Registration Room on Saturday, June 19th, 1965 from 10:00 a.m. to 12 Noon for the purpose of admitting all persons who are found to be qualified to be Electors of the Town of Coventry.

The qualifications are as follows: Applicant must be twenty-one years of age, must be a resident of the Town of Coventry for six months. Any applicant who is naturalized citizen of the United States shall present the certificate of his naturalization or a copy thereof issued by the United States Immigration and Naturalization Service.

Dated at Coventry, Connecticut, this 3rd day of June 1965.
Richard M. Galinat,
Donald S. Davis,
Lionel G. Jean,
Elmore Turkington,
Board of Admissions

Resort Propery For Sale 74

WATERFRONT Chalet, Coventry. Excellent area, trees, lawn and sandy beach. Year around possibilities, $12,000. Hurry. Lappen Agency, 649-5261, 649-6140.

COTTAGE
Five rooms designed for leisure summer living located at second lake Bolton with a large lot, minutes to water, $8,000.
J. D. REALTY Co.
643-5129 643-8779

QUONOCHONTAUG, R. I.
Large one family house very close to the beach. Excellent condition. Fireplace, hot air heat, storm windows, two full baths. Real nice location and completely landscaped.
Three bedroom dwelling. Living room, kitchen, two car garage, full cellar. Close to the beach, nice location and nicely landscaped.
Lewiss & Stanton Realty
Real Estate & Insurance
Winnapaug Road
Westerly, Rhode Island
TEL. 596-2885

Suburban For Sale 75

COVENTRY — 5 rooms, 3-bedroom year 'round home, excellent area near lake, only $9,-600. Hayes Agency, 643-4803.

BOLTON — 5 room Ranch custom built in 1955, 1-car garage, summer porch and patio, walk-out basement with play room, handy to lake, $16,900. Philbrick Agency, 649-8464.

ANDOVER
6 rooms, set back behind flowering shrubs and trees, on a quiet street, with shaded elevated picnic area in rear. Full bath, enclosed porch, artesian well, forced hot air heat. Asking price $10,200. For $10,800, 3 rear lots adjoining rear of house lot, with 150' frontage on parallel street, may be purchased.
High up, overlooking lake, shingled four rooms, bath, enclosed porch. 2 rooms up, partially finished. Some furnishings included. Completely winterized. Asking under $10,000.
Shown By Appointment Only EXCLUSIVE WITH
FLOYD REAL ESTATE
ANDOVER, CONN.
H. B. Floyd 742-7682
J. C. Hutchinson 742-7852

VERNON—New Custom Ranchers, large wooded lots, $15,200. Maximum conventional financing available. Better act immediately! See today. Barrows & Wallace. 649-5306.

LAKEFRONT—5½ room Ranch, deep treed lot, oil hot water heat, full cellar, knotty pine kitchen and dining area, living room with fireplace, excellent condition, $13,900. Wolverton Agency, 649-2813.

COVENTRY LAKE: Comfortable and well kept year 'round 4 room home. Large pine paneled living room with stone fireplace. Ideal for young couple or retired folks. Price $8,-000. Madeline Smith, Realtor, 649-1642 or Mabel Sheridan, 643-8139.

VERNON — spotless 5½ room Ranch, cabinet kitchen, ceramic bath, basement rec room, level treed lot, only $14,500. Hayes Agency, 643-4803.

TOLLAND ROAD, No. Coventry — one of the nicest Capes we have ever listed. Acre of grass, 2-car garage, set-up for pool, rec room, 1½ baths. For $18,200. this is a lot of value. See for yourself. T. J. Crockett, Realtor, 643-1577.

COVENTRY — older 6 room Colonial, double garage, high wooded lot, $14,900. Pasek Realty, 289-7475, 742-8243.

Suburban For Sale 75

9½ ROOM RANCH, fireplace large family room off kitchen, 310' frontage, well landscaped, suburban, $21,900. Hutchins Agency, Realtors, 646-0103.

OLD MELLOW Charm — Wide boards, fireplaces, 8 large rooms, modern heat, 2 baths, large trees, $14,800. Hutchins Agency, Realtors, 646-0103.

CONVERSE RD., Bolton — Large custom built Raised Ranch on beautiful acre and one half wooded lot, 7 rooms, 3 twin sized bedrooms, 3 baths, copper kitchen with all built-ins, 2 fireplaces, 15x30 tobacco board paneled family room with fieldstone fireplace wall, rustic decore throughout, full attic, 3-zone heat, 2-car garage, amesite drive. Owner, 643-0771.

COVENTRY modernized two bedroom home. Walk to stores. New furnace, large living room, nice shady yard. $7,900. Barrows & Wallace. 649-5306.

WILLINGTON . . . just off the Parkway, a beautiful Ranch of three bedrooms, full basement selling for only $15,500. Big wooded lot. Suburban living at its best. T. J. Crockett Realtor 643-1577.

VERNON—U & R built 2-bedroom raised Ranch, wall to wall carpeting and drapes included, family room with bar and fireplace, sliding glass doors and patio, kitchen with built-ins, basement garage, amesite drive, private tree shaded lot with view. Paul Fiano Agency, Realtor, 646-0191, 649-4697.

BOLTON
Four room ranch with a basement and a two car garage. Immaculate throughout. Heavily wooded lot. Excellent buy for only $12,500. Should qualify for minimum down FHA or VA financing. T. J. Crockett, Realtor, 643-1577.

BOLTON LINE — 4 - room Ranch, paneled living room walls with fieldstone fireplace, hardwood floors, comfortable sized bedrooms, ¾ acre shaded yard, private street. Only $11,-900. Paul Fiano Agency, Realtor, 646-0191, 649-4697.

ROUTE 44-A, just over Bolton line. Neat expandable 5 room Ranch with breezeway and 2-car garage, and a 30x100 chicken coop. Retiring? . . . interested in creamics, repair facilities, chickens, etc. This is the deal. Highway, nice home easy access. T. J. Crockett, Realtor, 643-1577.

BOLTON — large spacious 7 room Split, 3 bedrooms, 1½ baths, basement, rec room, garage, treed 1½ acres in beautiful area of fine homes. Only $22,000. — below replacement cost. Owner 649-6985.

WAPPING — 3 bedroom custom built Ranch on deadend street at 20 Ridge Road. 15 minutes from downtown Hartford. Extensive view, AA30 zone, many extras, mid twenties. Call owner 649-1260 or 453-5753.

WAPPING — Custom seven room home, 1900 Sq. ft., three bedrooms, large family room, 2½ baths, garage, built-ins, $27,900. Barrows & Wallace, 649-5306.

NOTICE
PUBLIC HEARING
ADDITIONAL APPROPRIATION
BOARD OF DIRECTORS
TOWN OF MANCHESTER, CONNECTICUT

Notice is hereby given that the Board of Directors, Town of Manchester, Connecticut, will hold a Public Hearing in the Municipal Building Hearing Room, 41 Center Street, Manchester, Connecticut, Tuesday, June 22, 1965, at 8:00 p.m. on proposed additional appropriation as follows:

To General Fund Budget 64/65 Garbage Collection and Disposal .... $3,500 to be financed by Refund on insurance premiums, $3,500.

Robert M. Stone,
Secretary
Board of Directors
Manchester, Connecticut
Dated at Manchester, Connecticut this 8th day of June, 1965.

Suburban For Sale 75

EAST HARTFORD, Oak St. Six room Cape Cod, 1½ baths. Call after 4 week days and anytime Saturday and Sunday. Owner, 528-6163.

Coventry
81 ACRE FARM
Large older 12 room home in good repair, recent utilities, presently a 2 family. Large shade trees, 2-car garage, 3 large outbuildings ideal for livestock, horses, etc., small greenhouse, about 30 acres clear, balance wooded. Hay crop pays taxes. 3,000 feet of wooded road frontage with stone walls. Developers, builders, speculators or gentlemen farmers—sound investment at only $39,000.
LAWRENCE F. FIANO
REALTORS
643-2766 646-0424 742-6364

BOLTON — 4 bedroom modern flat roof Ranch with jalousied breezeway and 3-car attached garage, set on 4 acres. Large kitchen and dining area, dishwasher and disposal, 36 foot living-dining room, with Heatolator fireplace, 1½ baths, full basement finished in striking arrangement with walk - in cedar closet, office, work room, cold storage room, and huge recreation area with fireplace. See it and you'll like it. Bank appraisal at $32,500, but asking under $30,000. Call owner 649-6091.

BOLTON . . . new listing here. Four bedroom Ranch with 1½ baths. Full basement, two car garage. Beautiful wooded lot. House is in immaculate condition. An excellent value for only $23,500. T. J. Crockett, Realtor, 643-1577.

BOLTON — Keeney Drive. Gambolati built 5 room Ranch, garage, 2 fireplaces, plastered walls, stove, refrigerator, washer. 85 feet on the lake. Boat dock. Golf course condition lawn. Immediate occupancy. Pasek Realty, 289-7475, 742-8243.

ANDOVER—3 bedroom Ranch, rec room, many extras, $16,200. J. D. Realty Co., 643-5129.

ANDOVER — 5½ room Ranch one block from beach, walk-out basement, large wooded lot, FHA $350. down. Pasek Realty, 289-7475, 742-8243.

ANDOVER — New 3-bedroom raised Ranch, kitchen with built-ins, living room with fireplace, ceramic bath, basement garage, amesite drive, 2-acre tree-shaded lot, only $16,900. Trades considered. Paul Fiano Agency, Realtor, 646-0191, 649-4697.

VERNON — $17,900, 6½ rooms on ½ acre of breathtaking beauty. Excellent condition, built-ins, screens and storms, garage. Barrows & Wallace. 649-5306.

LEGAL NOTICE

Notice is hereby given to all parties that effective Thursday, June 10, 1965, Mr. Ernest E. Engelbrecht, also known as Paul Edwards, is no longer connected in anyway with Information Radio of Connecticut, Station WINF.

Any representations made by this individual will not be recognized, nor will any obligations incurred by him be assumed by Radio Station WINF.

He is not now, nor was he at any time, empowered to act as our agent for any reason or purpose whatever.

Andre M. Lauffer,
Controller

Wanted—Real Estate 77

BOLTON LAKE — Immaculate 4 room year 'round Ranch with private beach, $10,200. VA, no money down. Pasek Realty, 289-7475, 742-8243.

SOUTH WINDSOR — 7 room Split surrounded by fruit trees. 1½ baths, built-ins, rec room, garage. Owner transferred. $19,500. Barrows & Wallace. 649-5306.

EAST HARTFORD — Silver Lane. Tip-top Colonial, large breezeway room, garage, beautiful 200 foot treed lot, low twenties. E. J. Carpenter, Realtor, 649-5051, 649-9204.

Wanted—Real Estate 77

24-HOUR prompt, courteous service. Single and multiple dwellings wanted. Char-Bon Real Estate, 643-0683.

DIRECT FROM owner — 3, 4 family, or larger apartment building. 649-2497.

LET'S GO! We have buyers waiting. We need good listings. Call now — Paul Correnti Agency, 643-2125. After 5, call 643-5363.

RANCHES, Manchester. We need two immediately for well qualified clients ready to close. Any area considered. Lappen Agency, 649-5261, 649-6140.

Penny Receives DeMolay Honors

Stephen Penny, son of Mr. and Mrs. Alexander C. Penny of 395 Burnham St., won first place in Connecticut and second place in the United States in the International DeMolay Essay Contest. His essay was titled "Masons and DeMolay A-team." The first place award won him $250 plus the William Savitt plaque, and the national award $100 and a plaque.

The state award and plaque was presented to him Thursday night by the Council of Deliberation of Scottish Rites Bodies at its meeting in Norwich. They were represented, together with the other award and plaque, during a three-day DeMolay state conclave at Moodus, which ended Saturday night. Grand Master William Campbell, also the executive officer of DeMolay in Connecticut, made the presentation.

Penny is a past master councilor of John Mather Chapter, Order of DeMolay. He received the Dad Walsh Award in January for being the outstanding DeMolay boy of the year.

OPEN
Under New Management
MANCHESTER RADIO SERVICE
73 BIRCH STREET
"Service Is Our Only Business"
Open 12 noon to 9 P.M.
9 to 5 Saturday
CALL 643-8851
R. KOWALSKI, Prop.

HOW CLEAN IS YOUR HOUSEHOLD WATER?
Don't gamble on dirty water! Like MAGIC you can turn your present water supply into CRYSTAL-CLEAR, crisp tasting "spring like" water. You will actually enjoy using your water for drinking, cooking, beverages, etc., knowing it is free from silt, sediment, rust, scale particles, sand, algae, dirt, cloudiness, and most other suspended matter. Aptly named, the Purity Water Filter is the most effective, dependable, lowest-cost protection against these water problems. (It does not soften water.)
Purity WATER FILTER
MODEL GS
only $19.95
Includes one cartridge in the filter plus one extra, S-1 sediment cartridge.
additional S-1 cartridges at $1.50
economy pack of four $5.75
Also Available
exclusive T-2 taste-odor-sediment filter cartridges. Remove all objectionable tastes & odors ......each $2.75
INSTALL YOURS TODAY AND SAVE get the facts from . . .
MANCHESTER PIPE & SUPPLY CO.
248 N. Main St., Manchester
Phone 649-4563

NOTICE
TO THE CUSTOMERS OF THE TOWN OF MANCHESTER WATER DEPARTMENT

The use of water for outdoor purposes such as watering lawns and gardens, washing cars, and the like, is hereby prohibited between the hours of 5:00 p.m. and 9:00 p.m.

IRVING L. ARONSON
Acting General Manager

Dated at Manchester, Connecticut, this 11th day of June, 1965.

PROCESS & METHODS ENGINEERS

The nearby Hamilton Standard company has immediate openings offering advancement potential for men with demonstrated experience in the manufacturing productibility of a diversified line of mechanical, electromechanical and hyromechanical products.

These positions will involve complete responsibility for processing production parts and working closely with engineering design and manufacturing groups on cost control and preparation of product proposals. Requires ability to evaluate manufacturing facilities and to make sound recommendations as to equipment procurement. Should be able to write concise reports and make presentations. Experience may be in heat treat, nitriding, furnace brazing or induction hardening —plus utilization of advanced machine tools as related to manufacturing capability. Degree in Mechanical Engineering or Metallurgy desirable, but not essential.

This large, highly diversified aerospace company offers a modern plant and the finest manufacturing facilities.

Please forward your resume, including present salary, to Mr. H. P. Wakeman, Personnel Department, Hamilton Standard, Windsor Locks, Connecticut. We are an equal opportunity employer.

Hamilton Standard U A

MANCHESTER'S OLDEST FINANCIAL INSTITUTION
OPEN TILL 4 P.M.
MONDAY THROUGH FRIDAY
ADDITIONAL HOURS
THURSDAY EVENING 6 TO 8
Manchester SAVINGS and LOAN ASSOCIATION
INSURED SAVINGS
MANCHESTER'S OLDEST FINANCIAL INSTITUTION
1007 Main Street, near Maple Street
BRANCH OFFICE, ROUTE 31, COVENTRY
4% INSTANT EARNINGS
Dividends Paid From Day of Deposit

MANCHESTER'S
ONLY FUEL OIL DEALER
OPEN 24 HOURS A DAY!
MORIARTY BROTHERS
24 HOUR FUEL OIL DELIVERY
SERVING YOU WITH Mobilheat Mobil FUEL OILS
24 HOUR BURNER SERVICE
CALL 643-5135
315 CENTER STREET MANCHESTER

About Town

George Bettinger, chairman of the Blackledge District of the Charter Oak Council, Boy Scouts of America; and J. Morey Roy, an executive of the Blackledge District, spoke at a meeting of the PTA Council last week asking the PTA to sponsor new Cub Scout packs at schools where there are now none.

Newly appointed committee chairmen of the Junior Century Club will meet tonight at 8:30 at the home of Mrs. Lawrence Decker Jr., 189 Laurel St., Wapping.

The annual outing of the Army-Navy Auxiliary will be held Sunday, June 27, at Garden Grove. Reservations close June 24 and may be made with Mrs. Florence Plitt, 829 Main St., or Mrs. Charles Pickett, 613 Main St.

Manchester Assembly, Order of Rainbow for Girls, will have a business meeting tonight at 7:30 at the Masonic Temple. Officers are reminded to wear short white dresses.

The staff of Manchester's Camp Kennedy, including the volunteer counselors, will meet tomorrow night at 6:30 at the West Side Rec on Cedar St.

The Past Matron's Association of Temple Chapter, Order of Eastern Star, will have a picnic Wednesday afternoon at the cottage of Mrs. John Trotter of Columbia Lake. Members are reminded to bring dishes and silverware. Those wishing transportation may call Mrs. Helen Elliott, 177 Summit St.

The Brewster Circle of North Methodist Church will meet Tuesday at 6 p.m. at the church.

State Road-e-o Winner

Walter Strong of South Windsor, second from left, winner in the Jaycee's Road-e-o state finals, is congratulated by South Windsor Mayor John Egan. Others, from left, are Joseph Vono of South Windsor, state chairman of the driving skill program; Ken Johansen of Norwich, third place winner, and Phil Fairman of Glastonbury, second place. Strong will go to Washington, D.C. for the national finals. The Road-e-o was held Saturday at South Windsor High. (Herald photo by Ofiara.)

The Women's Society of Community Baptist Church will have a cookout tomorrow at 6:30 p.m. on the grounds of the Youth Fellowship building. Members are reminded to bring meat and rolls. Dessert and beverages will be served. Those desiring further information may call any leaders of the church circles.

Manchester Lodge of Masons will meet tomorrow at 7:30 p.m. at the Masonic Temple. The Master Mason degree will be conferred.

The Mailmams will have their annual supper tomorrow at 6 p.m. at Willie's Steak House. Those attending are reminded that reservations for the film, "My Fair Lady," must be pick-up by 8 p.m. at the Webb, Wethersfield.

A testimonial dinner will be given Wednesday at 7 p.m. at the Italian American Club for Aldo Pagani and Robert Senibaldi. Tickets may be obtained from Bienviedo Montalvo, 82 Wells St., or Romolo Pagani, 22 Foster St.

Two Degrees Set By Friendship

Friendship lodge of Masons will have two Master Mason degrees this week, one at a regular meeting Thursday night and the other at a special meeting Saturday night. Both will be in the Masonic Temple, starting at 7:30.

On Thursday, District Deputy Howard Bond of Thompsonville will make his official visitation and inspection of the lodge. Senior Warden Jack Von Deck Jr. will preside. Officers will wear summer formal.

Saturday night, the Caledonian degree team from Waterbury will fill the chairs, with Thomas Johnstone presiding. This team is noted for its ritual work, which is performed while in Scot dress. It also uses bag pipers. The team put on its work all over the eastern seaboard. Johnstone will be presiding over his 102nd Master Mason degree.

Friendship and Manchester lodges join together on Sunday to attend St. John's Day services at South Methodist Church. A breakfast will be served in the Masonic Temple at 7:30 a.m. and the lodges will attended the 9 o'clock service. Tickets for the breakfast can be obtained from officers of either lodge.

NOTICE
I will be Closed from Tuesday, June 15 until Tuesday, July 6th.
SAM YULYES
Same Side As Watkins
28 OAK STREET

FATHER'S DAY GIFTS
WRAPPED FREE
ARTHUR DRUG

NEW MANAGEMENT SPECIAL!
GOOD THIS TUES., WED. AND THURS.
Men's, Boys', Women's, Girls'
SOLES and HEELS $2.89
Your Choice of LEATHER or NEOLITE. Reg. $3.50
HOUSE & HALE
SHOE REPAIR
OAK, Corner of Main St.
Joe Toscano (New Owner) Formerly of G. Fox & Co.

Choicest Meats In Town
TUESDAY ONLY SPECIAL!
LEAN, IMPORTED, SLICED
BOILED HAM 99c lb
(Limit 2 Lbs. Per Family)
HIGHLAND PARK MARKET
317 HIGHLAND STREET—PHONE 643-4278

NEW SHIPMENT OF SALESMAN'S SAMPLE JEWELRY
Regular $1 to $18 NOW ½ PRICE
Superb selection of single piece or sets, pins, earrings, pendants, necklaces, bracelets. Buy for yourself...for gifts...a rare opportunity to acquire such unusual pieces at such big savings!

LADIES' SUMMER HANDBAGS
Regular 2.99 2.44
Selected group of our most popular summer handbags...straws, patents, leathers. White, beige, bone and favorite colors. High polished metal frames.

LADIES' FASHION DUSTERS OR POP-INS
Regular 3.99 3.44
Solids, prints, all wash and wear fabrics. Delightful trims, fashion or pastel colors. Perfect for all summer leisure wear. Sizes 32-40.

SPECIAL PURCHASE OF MISSES'
SHIFTS
• Full Back Zippers or
• Side Button Closings
• Fine Cotton
• Full Cut
• Machine Wash
• Straight shift or Ruffle flounce
• Assorted prints and colors
• Sizes S, M, L.
COMPARE AT 2.99
1.47
lingerie—main floor

Outstanding Buys On Health & Beauty Aids
LANOLIN—BODY LOTION 68c
Reg. 1.50. For dry skin, slightly scented.
BOTTLE OF 50—ANACIN 61c
Reg. 79c. For relief of headaches, pains, neuralgia.
ICE BLUE Roll-On DEODORANT 68c*
Reg. $1. Refreshing, safe, positive protection.
CLOSEOUT—GIFT PERM. 99c*
Reg. 3.50. Color conditioner and perm. Limited quantity.
LANOLIN—HAIR SPRAY 77c*
Reg. $1. Triple purpose, holds and manages most types of hair.
LANOLIN—SHAMPOO 'N RINSE 37c
Reg. $1. Cleans, makes hair more managable. Save!
QUANTITIES LIMITED ON ABOVE ITEMS *plus tax

HOUSE & HALE MAIN STREET MANCHESTER

PLAYTEX
GIANT JUNE SALE!
Save up to 25% on best-selling Playtex bras and girdles

SAVE $1.00
"Living" Bra
Only $2.95 reg. $3.95
Bias-cut side panels move with you, breathe with you. Lace cups. White. 32A-42C. "D" sizes only $3.95, reg. $4.95.

SAVE $1.00
"Living" Stretch Strap Bra
Only $2.95 reg. $3.95
Adjustable cushioned stretch straps . . . sheer elastic back. White. 32A-40C.

ONLY TWO MORE WEEKS TO SAVE!
SALE ENDS JUNE 30
ON YOUR FAVORITE PLAYTEX FOUNDATIONS
foundations—main floor

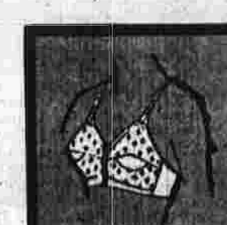

SAVE $1.01
"Fashion Magic" Bras
2 for only $3.99
reg. $2.50 each
Your choice of: Style #130 — Underlift Panels Bra (shown); Style #119 — Cotton and Lace Bra; Style #113—Magic Cling Bra. All bras white, sizes 32A-40C. ("D" sizes in style #130 only—2 for $5.99, reg. $3.50 ea.)

SAVE $1.00
"Soft-line" Padded Bra
Only $2.95 reg. $3.95
Soft cups stay soft—made without rubber—machine washable. Lace cups. White. 32A-36B.

as seen on TV

GO FIRST CLASS WITH GAS
AT LOW ECONOMY RATES

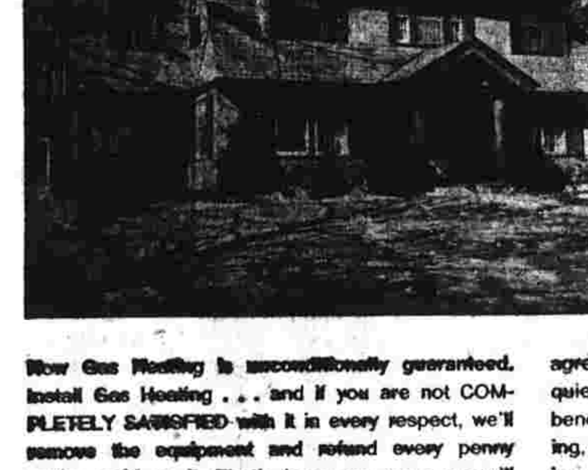

Mr. Roswell E. Davis,
55 Concord St., West Hartford,
says:
"I have enjoyed a clean, quiet, dependable heat since installing gas several years ago. The maintenance-free operation and budget plans are very desirable."

Now Gas Heating is unconditionally guaranteed. Install Gas Heating . . . and if you are not COMPLETELY SATISFIED with it in every respect, we'll remove the equipment and refund every penny you've paid on it. That's how sure we are you'll agree: modern Gas Heating is clean, economical, quiet and dependable! When you add up ALL these benefits, plus savings on fuel costs, furnace cleaning, and repair bills — you'll find modern Gas Heating one of today's best bargains!

CALL YOUR HEATING CONTRACTOR OR THE HARTFORD GAS COMPANY

HEAT FOR THIS HOUSE ONLY $17. PER MONTH

75,000 PEOPLE IN GREATER HARTFORD ENJOY AUTOMATIC GAS HEATING!

Average Daily Net Press Run
For the Week Ended June 12, 1965
14,208
Member of the Audit Bureau of Circulation

Manchester Evening Herald

Manchester—A City of Village Charm

The Weather
Forecast of U. S. Weather Bureau
Cloudy and cool tonight and tomorrow, low tonight near 50, high tomorrow 65-70.

VOL. LXXXIV, NO. 217 (TWENTY PAGES) MANCHESTER, CONN., TUESDAY, JUNE 15, 1965 (Classified Advertising on Page 18) PRICE SEVEN CENTS

Voters' Turnout Light In Delegate Election

HARTFORD (AP) — Scattered reports from around the state indicated a light turnout for today's election of 84 delegates to the constitutional convention beginning July 1.

Manchester voters were staying away from the polls in droves today and, unless a last minute rush develops no more than about five per cent of the eligible voters will cast ballots.

At 1 p.m. only 554 ballots had been cast, or about 2½ per cent of the 22,990 eligible.

Advance predictions of today's Manchester total vote had ranged from a low of 900 to a high of 2,200.

In Hartford some districts reported fewer than a hundred voters by noon.

There were less than 1,000 in West Hartford, and about 300 in East Hartford at mid-day.

There was a turnout of about 1,000 in Greenwich and less than 400 in Stamford.

In New Haven, only 50 votes were cast in a district where 5,000 were eligible.

In a regular state election, the turnout by noon would have been far greater everywhere.

The chief reason for the lack of interest was the fact that there were no contests outside the first congressional district.

Party-endorsed candidates in five of the state's six congressional districts are all alone on the ballot and are virtually certain of election.

The one exception is the First District where Mr. and Mrs. James Collins of Hartford are listed as "Protest Republicans." The seven Democrats running in the district are unopposed.

Fourteen delegates, seven Democrats and seven Republicans, will be elected in each district to the 84-member convention.

The convention will open July 1 at the State Capitol to amend the State Constitution in keeping with the U.S. Supreme Court's "one-man one-vote" reapportionment decision.

Although almost all of the party-endorsed candidates are certain of victory, the election could generate some excitement.

In North Stonington, for example, Miss Vivien Kellems plans a voting booth sit-in to protest the lack of choice being offered voters.

And in two districts, the second and the fourth, latecomers are staging write-in campaigns.

Leonard Gendal of Bridgeport, a junior high school music teacher in Stratford, is a write-in candidate in the Fourth District.

Mrs. Suzanne Silvercruys Stevenson of Chaplin, a sculptor, and Chase Kimball of Pomfret, a college professor, are write-in candidates in the Second District.

An election eve blast at the process of electing delegates was delivered Monday by John Lupton, executive director of the Connecticut Republican Citizens Committee.

Lupton called the voting "a parody of a true election."

"They all get elected whether you like it or not," he said.

The polls open at 6 a.m. and will remain open until 7 p.m. Drinking places will be closed during polling hours.

18 Soldiers Die in Crash Of 'Copters

COLUMBUS, Ga. (AP)—Eighteen soldiers were killed today in the collision and Crash of two troop-laden Army helicopters on a training flight over a swampy area of Ft. Benning.

Possibly more infantrymen were killed in the flaming crashes at 9:54 a.m. shortly after the aircraft took off from an airstrip on the sprawling reservation of the U.S. Army Infantry Training Center.

Rare Painting Discovered in Trash Barrel

Mrs. George Simon holds missing painting — Madonna — reclaimed from the Grosse Point, Mich., trash collection. The painting, which may be the work of a 16th century painter named Il Sassoferrato is valued at more than $20,000. It was reported lost by the Simons earlier this year and recovered from the trash heap by a Grosse Point artist who trades disposal area workers cigarettes for paintings and frames they pick up in the rubbish. (AP Photofax)

Events In State

Underwood Out For Second Day; Talks Continue

HARTFORD (AP)—A work stoppage by union members went into its second day today at the Olivetti-Underwood Corp.

A union spokesman notified members of the International Union of Machinists that a rank-and-file meeting scheduled for 10 a.m. today was postponed until Thursday.

He said the company's final contract offer was received at 4 a.m. and would require further study. Negotiations were scheduled to resume at 3 p.m.

Meanwhile, the union spokesman said operations at the typewriter manufacturing plant at Capitol Avenue, where about 1,800 union workers are employed, would remain halted.

The old contract expired at 12:01 a.m. Monday.

The rank-and-file meeting scheduled for today but postponed until Thursday had been arranged to discuss previous proposals and any that may have been advanced at the mediation session.

The primary obstacles to settlement were said to be company demands for major changes in seniority procedures and union demands that the company commit itself to remain in Hartford.

Compensation Voided

HARTFORD (AP) — A package workmen's compensation policy covering contractors building the $104.5 million Connecticut Yankee Atomic Co. power plant at Haddam Neck was voided today by the State Supreme Court of Errors.

The court sustained an appeal brought by eight out-of-state mutual insurance companies which objected to a "wrap up" policy written by the Hartford Accident & Indemnity Co. It previously had been approved by the former State Insurance Commissioner, the late Alfred N. Premo, and supported by a decision in Superior Court.

Judge Frank Covello, in support of Premo, said the decision "was in the public interest." He agreed that since the project was of such magnitude—the project is owned by 12 public utility companies—that Connecticut Yankee might well seek to effect savings in the cost of insurance.

The mutual companies then appealed the matter to the State Supreme Court. It was their contention that "every wrapped up contractor is required to deal with an agent and carrier which he has no voice in selecting and to accept loss prevention, medical and claims service over which he cannot have the same influence as is possible with a regular carrier."

In today's decision, Chief Justice John Hamilton King ques-

(See Page Ten)

House Committee Doubles LBJ's Military Pay Hike

WASHINGTON (AP)—The House Armed Services Committee approved today a $1 billion military pay bill — more than double what President Johnson had proposed.

The vote was 33 to 1 with only Rep. Samuel S. Stratton, D-N.Y., voting against it.

In effect, the committee approved the 10.7 per cent average annual pay hike contained in a bill introduced by committee chairman L. Mendel Rivers, D-S.C., and 33 others of the 37 members of his committee.

But they also included provisions from the administration bill whose proposed pay raises had been denounced by Rivers as "disgracefully inadequate."

The committee took from the administration bill a variable re-enlistment bonus and a plan for yearly reviews of military pay.

Both these proposals had been stressed by Pentagon officials, from Secretary of Defense Robert S. McNamara on down, as a big help in solving the services' retention problem.

The variable bonus would allow the armed services to pay as much as $8,000 to a man in some critical skill — such as radar technician — who re-enlists.

The pay bill proposed by Johnson and strongly backed by McNamara would have given an average yearly increase of 4.8 per cent in total compensation, to become effective Jan. 1 next year. The Rivers' bill would become effective the first day of the first month after it was enacted.

The committee's approval of its own bill was the administration's second legislative setback in less than a week at the hands of the committee. The group won House passage Thursday of a bill giving Congress a veto over closing of military installations.

Along the same line, the committee dismissed today the idea in the administration bill of giving Congress only a veto power over future military pay legislation. It called instead for an annual review of military pay to be submitted to Congress, and a review of the military pay structure once every four years, the first due in January 1967.

Rivers said the pay bill plus the military construction bill will "go a long way to answer the plaintive question asked by many servicemen: 'Does anyone care for us'?"

Stratton, who voted against approval of the bill, said "I am not against a military pay increase. I have served in the Reserve for 23 years, six of it on active duty in two wars. But this is just too much of an increase at this time and it has been badly handled."

Stratton said that "In relation to its heavy cost to the taxpayers it will not do nearly enough to help the armed services where they need the help most."

The Rivers' bill, aimed at making military pay comparable to Civil Service was criticized by McNamara for giving so much attention to the lower grades of enlisted men and officers.

McNamara said the raises should be focused "at decision points"—the place where military men decide to stay in uniform. By not doing this, McNamara said, Rivers' bill was not meeting the main issue — the need to keep more experienced men in service.

Vivien Kellems Arrested For Voting Booth Sit-in

MYSTIC (AP)—Vivien Kellems staged a voting booth sit-in today, and promptly was arrested on charges of breach of the peace.

Two women registrars of voters, one Republican and one Democrat, lifted the retired industrialist out of the voting booth amid gales of girlish laughter.

Miss Kellems, 69, whose fight with the federal government won her national attention in 1948, was protesting the way delegates will be elected to Connecticut's constitutional convention.

She doesn't consider the election an election, and gave plenty of advance warning that she planned to make a fuss.

The election offers the voters little choice of delegates to the 84-member convention which opens July 1.

Miss Kellems—a battery of newsmen and photographers waiting—arrived at the Broadway courthouse in Mystic in a white Cadillac. She told newsmen that she was wearing television makeup.

She entered the voting booth, and after less than one minute sat herself on a valise she was carrying.

Moderator James Fusaro asked her three times whether she was having trouble with the voting machine. The diminutive Miss Kellems answered simply each time that she had no intention of voting.

Fusaro summoned the registrars of voters—Democrat Mrs. Agatha Marikle and Republican Mrs. Flora Morin—who merely lifted Miss Kellems from the booth and stood her on her feet. All three laughed gaily.

A police cruiser took Miss Kellems to headquarters for booking on the charge on a complaint filed by Fusare, based on violating the state election laws that impose a limit of one minute in a voting booth.

Miss Kellems said that her civil rights—and those of all the people in Connecticut—had been violated.

The two political parties agreed in advance to share convention seats equally. There will be seven Democrats and seven Republicans elected in each district.

"Where is there a choice?," Miss Kellems asked Gov. John Dempsey in a letter Sunday. "And how is this an election? There isn't even a choice between parties."

Referring to the election as "a shocking, arrogant, contemptuous usurpation of the basic American rights of the people of Connecticut," Miss Kellems informed Dempsey that she will refuse to leave the voting booth.

"After one minute," she re-

(See Page Ten)

Four from State Killed in Crash On Bay Bridge

NORFOLK, Va. (AP) — The flaming collision of a tractor-trailer and an automobile on a bridge section of the Chesapeake Bay Bridge-Tunnel has killed four persons from Connecticut — the first fatalities since 17.5-mile crossing was opened a little more than a year ago.

A third vehicle, a truck carrying ammonia, was nicked but not damaged in a chain-reaction crash Monday 4.1 miles from the eastern shore end of the crossing.

State police identified the victims today as Charles F. Musk Jr., 38, and his wife Mary Ann, 38, both of Woodhaven Drive, Avon, Conn., and Warren Goodrich Horton, 49, and his wife, Virginia, 46, both of Dowd Avenue, Canton, Conn.

Horton and Musk were partners in a Hartford, Conn., firm, Marsden and Wasserman. They had attended a business conference in Williamsburg, Va., and were en route home in a car driven by Musk.

Police said all three vehicles were northbound. The ammonia truck and the Musk car behind it were slowing for a flagman, police said, and the tractor trailer truck failed to slow.

(See Page Ten)

Skin Cancer Curb Reported Through Low-Protein Diet

LOS ANGELES (AP) — Curbing growth of a deadly form of skin cancer through low-protein diet was reported today by the University of Southern California's School of Medicine.

Dr. Harry B. Demopoulos said elimination of all foods with significant protein content apparently removes elements necessary for the growth of pigmented cancer cells.

The report was one of two prepared for a news conference called to announce fall construction of two new buildings on the medical campus and an increase in the size of the medical class from 88 to 96.

Dr. Jerome Harold Kay, chief of cardiac surgery at USC, disclosed development of an improved heart-lung machine which he said has resulted in faster recovery of several hundred heart-surgery patients. He also said a new and quieter artificial plastic valve is ready for implantation in human hearts.

Dr. Demopoulos said eight patients with far advanced pigmented melanoma — a skin cancer which usually starts in a mole and spreads rapidly throughout the body — were placed on a low protein diet.

All eight eventually died of cerebral hemorrhages associated with the cancer, he said, but autopsy showed the melanoma cells had regressed.

Eight new patients with less advanced melanomas are under study in hope the diet will control their cancers. They, like a diabetic on insulin, must stay on their diet indefinitely.

In the USC diet, all but two of the essential body-building amino acids found in protein are supplied by a powder. The two — tyrosine and phenyalalanine — are given in reduced quantities. Without sufficient amounts of these the cancer cells cannot consume enough oxygen to grow, he explained.

Dr. Kay said his new heart-lung machine, which supplies blood and oxygen during open-chest operations, requires only one to three pints of blood, compared with 8 to 20 pints necessary for machines presently in use. It can use blood from blood banks, he said. Other machines require blood donations at the time of surgery.

Dr. Kay said the new heart valve, for use between the left upper and left lower chambers of the heart in rheumatic fever patients, has a disc instead of a floating ball to control flow of blood.

The university also announced that construction of a $4.45-million medical research building will begin in September, followed in November by a $1.2-million medical library.

One Crewman Killed

U.S. Plane Crashes At Paris Air Show

PARIS (AP) — A U.S. Air Force B58 jet bomber crashed and burned today before horrified thousands at an international air show. One of its three crew members perished.

The crash of the B58 occurred at Le Bourget Airport as it came in for landing after arriving from the U.S. Air Force Base at Torrejon, Spain.

The U.S. Air Force had issued a statement saying all three crew members had been killed. Later a French hospital reported it had two survivors of the crash. A hospital attache identified one as a Maj. Harold Covington of Jacksonville.

Air Force officers were at a loss to explain how they made the error in announcing all aboard were killed.

The hospital said the survivors were badly burned.

The Air Force identified the officer killed as Lt. Col. Charles Hubbs, the pilot. The other injured man was Maj. Vincent Carabas.

The plane is part of the B58 SAC wing stationed at Little Rock and had flown to Paris via the SAC base at Torrejon, Spain.

An Air Force spokesman said the plane landed short and apparently struck instrument approach beacons at the north end of the Le Bourget runway.

He added, however, that the determination of cause will depend on findings of an Air Force board of inquiry.

The plane crashed with a thunderous roar which shattered wings and fuselage and burst into flames. One engine, some distance from the aircraft, belched flames.

U.S. Ambassador Charles E. Bohlen was in the crowd that saw the crash.

It was the second B58 to crash during an international air show at Le Bourget. In 1961 another made a demonstration pass, went out of sight of the crowd and crashed, killing the crew.

The B58 is a strategic medium-range bomber built by the General Dynamics Corp. It has a speed in excess of 1,300 miles per hour at 35,000 feet and has a ceiling higher than 60,000 feet.

The crash came after a mammoth Soviet transport plane landed and attracted wide attention at the air show. The Russians claimed their plane, which stands more than five stories, can carry 720 passengers or a payload of 80 tons. It flew nonstop from Moscow.

In Madrid, U.S. Air Force officials said the B58 Hustler which crashed had performed before more than 40,000 people last weekend in Spanish-American Friendship Day air show in Spain.

It was with other U.S. bombers and fighters in fly-pasts at displays at Madrid and in Maron, near Seville.

Officials in Spain said the B58's departure for Paris was normal.

Gemini Duo Get Welcome In Michigan

ANN ARBOR, Mich. (AP) — The Gemini space twins landed at Ann Arbor today for a welcome back to the university which helped launch both of them on their career as spacemen.

Astronauts James A. McDivitt and Edward H. White II landed at nearby Willow Run Airport to a burst of applause from about 800 persons and a welcome by Gov. George Romney and other government officials.

"I'm glad to be back in my own home state of Michigan," said McDivitt, whose parents, Mr. and Mrs. James A. McDivitt Sr., live in Jackson.

Romney told the crowd "No two graduates of the University of Michigan ever achieved so much and such heights."

Romney and the astronauts climbed into an open car to lead a 13-car motorcade to the university's 101,001-seat stadium, where the astronauts were to receive newly created honorary degrees of doctor of astronautical science.

Later, they were to help their alma mater dedicate the new, $1.7-million space research building.

Gemini pilot McDivitt was graduated No. 1 in a class of 606 when he won a bachelor's de-

(See Page Eight)

Russia Unveils 720-Passenger Transport Plane

Russia's new 720-passenger turbo-prop transport, the "Antacus," was unveiled today at the Paris International Air Show after a flight from Moscow. The huge plane, capable of speed close to 500 miles per hour, lands on six dual landing wheels. This photo, released by Tass, was made earlier this month. (AP Photofax)

Disastrous Drought Ahead for Northeast

NEW YORK (AP) — A severe drought is plaguing most of the northeast United States causing water shortages and threatening crops, an Associated Press survey shows.

"If we don't have about three weeks of rain, we'll have the worst drought in 70 years," says Herbert W. Peabody, of the eastern division of the Federal Extension Service in Newport, R.I.

One Rhode Island city, East Providence, has taken steps to curtail the use of water for watering lawns.

New York is one of the hardest-hit states. Crops are affected. Experts predict a situation similar to last year when 35 of 62 counties were declared drought-disaster areas.

In Onondaga County in central New York, the situation is the worst since 1907. Reservoir supplies are down 37 inches from last year.

Syracuse is building a 30-mile, $45-million pipeline to tap Lake Ontario.

Albany, the New York capital, must cut consumption by five million gallons a day — to about 20 million.

Throughout upstate New York, local governments have banned lawn-watering and car-washing among other water conservation measures.

In New York City, all ornamental fountains have been ordered shut off. Restaurants are not permitted to serve patrons a glass of water unless specifically asked.

The U.S. Geological Survey district engineer says Maine has a "serious but not yet critical" drought condition. The engineer says that if the June rainfall is much below normal, some curtailment of the public water supply must be expected.

In Vermont, the outlook is bad for the hay crop, which would cause higher hay prices for dairy farmers, according to Agriculture Commissioner Raymond G. Rowley. Lake Champlain is near an all-time low level.

Recent rains have helped alleviate a drought situation in Connecticut, but rain generally is still about 5½ inches below normal since Jan. 1. Some water restrictions are in effect.

The Weather Bureau says Boston is in its third consecutive year with less than normal precipitation.

Nurserymen in western Massachusetts have stopped digging up plants, selling only trees and shrubs already on hand.

In New Jersey, Gov. Richard J. Hughes has declared a state of emergency in four northern counties and the city of Elizabeth to combat a critical water shortage. The restrictions include use of public water for car washing, watering of lawns and streets.

In New Hampshire, the outlook is reported gloomy for hay crops, especially in the western area of the state. The legislature was asked to approve a $100,000 contract for cloud seeding.

In some states, however, recent rains have helped tremendously.

In Maryland, heavy rains rescued the state from what could have been severe truck crop damage in the millions of dollars. Strawberry crops benefited particularly.

(See Page Ten)

News Tidbits
from the AP Wires

Marine engineers reach contract agreement with second shipowner association as strike deadline approaches . . . President Johnson and Democratic congressional leaders agree nation's economy is in good shape.

Defense Department posts security personnel in advance of public "speak-out" scheduled for tomorrow at Pentagon opposing Viet Nam policy . . . Former President Dwight D. Eisenhower warns Army War College graduates to be alert for war despite "impossibility" of global nuclear war.

Diving team from University of Washington explores 10,000 foot high underwater peak, 120 feet beneath ocean surface at its summit, as site for radio tower to transmit oceanographic data . . . Britain's Board of Trade reports trade gap increased during May.

South Korean law students begin hunger strike to protest talks between their nation and Japan aimed at restoring full diplomatic relations . . . Soviet Union launches 68th artificial satellite in Cosmos series to study outer space, Tass reports.

13 JUL 13

About Town

Lt. John J. Drew of the U.S. Navy, son of Mr. and Mrs. Percy H. Drew of 13 Bond St., is serving with the Air Anti-Submarine Squadron 32 at the U.S. Naval Air Station, Quonset Point, R.I. He is the husband of the former Miss Carole A. Worthington of Pansacola, Fla.

Mary Keeney Tent, Daughters of Union Veterans of Civil War, will meet tonight at 8 at the home of Mrs. Robert Schubert, 17 Summer St.

FOR RENT
8 and 16 mm. Movie Projectors—sound or silent, also 35 mm. slide projectors.
WELDON DRUG CO.
901 Main St.—Tel. 643-5321

ATTIC FANS
Forget about the hot weather with a HUNTER ATTIC FAN installed in your home! Complete with fan, louvers and all carpentry work.
WILSON ELECTRICAL CO.
Residential-Comm.-Ind.
649-4517 — 643-1388

LUCKY LADY PHILCO BENDIX
COIN OPERATED WASH-'N-DRY CLEAN
11 MAPLE ST.
Across From First National Store Parking Lot
OPEN 7 DAYS
16-Lb. Wash—25c
8-Lb. Dry Clean—$2.00
5 Lbs. Or Under—$1.50
Free Mothproofing

Marine Staff Sgt. Norman A. Miller, son of Mr. and Mrs. C. A. Miller of 97 Ridge St., is serving with Marine All-Weather Fighter Squadron 242, a unit of the 2nd Marine Aircraft wing, at Marine Corps Air Station, Cherry Point, N.C.

Pvt. Stanley S. Choman, 21, son of Mr. and Mrs. Stanley Choman of 115 Broad St., completed a six-week lineman course under the Reserve Enlistment Program at the Army Southeastern Signal School, Ft. Gordon, Ga. He will complete the remainder of his military obligation with Co. E, 243d Signal Battalion, Hartford, an Army National Guard unit.

Lance Cpl. Michael E. Foley of 65 Mather St. was promoted to his present rank recently at two weeks summer training with the U.S. Marine Corps Reserves at Little Creek, Va. He will return home Sunday.

Members and guests of Orford Parish Chapter, DAR, will attend a luncheon and card party Thursday at 12:30 p.m. at the home of Mrs. Steven D. Williams Jr., 1610 Ellington Rd., South Windsor. Members not already contacted are reminded to call Mrs. Williams.

The Grand Court of the Order of Amaranth will have its annual picnic Sunday at 1:30 p.m. at the home of Mr. and Mrs. Laurence Haynes, Hebron Rd., Columbia. In the event of rain the picnic will be held July 25. Members of Chapman Court planning to attend should call Mrs. Frank Crockett, 48 Russell St., and bring food and place settings.

William J. Eagleson, son of Mr. and Mrs. William Eagleson of 59 Spruce St. was on the dean's list at the University of Bridgeport, where he graduated in May with a B.S. degree in business administration. He is employed at the Hartford Insurance Group, Hartford.

Airman Apprentice Ronald L. Walters, U.S. Navy, son of Mr. and Mrs. Gomer Walters of 17L Garden Dr., reported for duty at the U.S. Naval Station, Guantanamo Bay, Cuba.

Frank J. Mansfield Detachment of the Marine Corps League will meet tomorrow at 8 p.m. at the League Home on Parker St.

Fanny Farmer CANDIES
NOW AVAILABLE AT
PINE PHARMACY
664 CENTER ST. 649-9814

12th Circuit Court Cases

MANCHESTER SESSION

Judge Max Reicher fined four men a total of $515 for motor vehicle offenses yesterday.

John Jackson, 57, of 38 Meekville Rd. was fined $150 for operating under the influence of alcohol. Roman Sendrowski, 52, of 138 School St. was also fined $150 for drinking while driving.

John Hourihan, 23, Jamaica Plain, Mass. was fined $100 for operating under the influence of alcohol and $15 for operating without a license. For operating without a license Edward Winkler, Jr., 26, of Shelton was fined $100.

James Madden, 61, of no certain address was charged Sunday with intoxication and sentenced yesterday to 30 days in the Hartford State Jail. Richard Shea, 29, of 613 Main St. was also sentenced to 30 days.

The charges against Robert Felice, 16, of 144 Highland St. and Richard Holman, 17, of 154 Highland St. for injury to public property were nolled.

The charge of failure to give the right of way at an intersection against Joseph Morrissette, 52, of 138 School St. was also nolled.

Other cases disposed of by means of fines include:

Alan T. Baxter, 18, 34 Olcott Dr., $15, unnecessary noise with a motor vehicle; Steven Brown, 18, of 105 Cushman Dr., $20, failure to give the right of way; Philip Converse, 18, of Bolton, $15, failure to obey traffic light; John Graichen, 52, of Coventry, $18, following too closely; Leo Grondine, 22, of Shelton, $33, speeding; and Howard Haberern, 18, of 105 Homestead St., $20, improper passing.

Also, Charles Hall, 20, of Glastonbury, $15, unnecessary noise with a motor vehicle; Ronald Hartley, 18, of 1082 E. Middle Tpke., $20, failure to drive in the established lane; Rose King of East Hartford, $20, not staying in proper lane; Donald Kerby, 18, of 77 Harland St., $18, not giving right of way; John Kovacs, 57, of Coventry, $30, following too closely; and Gerard LaCroix, 55, of 272 Main St., $20, intoxication.

Also Paul LaForge, 19, of 29 W. Gardner St. $18, operating an unregistered motor vehicle; Alan Laroe, 20, of Mansfield Center, $10, defective muffler; Michael Laurentano, 20, of 413 E. Center St., $15, failure to show head lights; Raymond Lis, 16, of Willimantic, $15, disregarding stop sign; Stephen Maher, 18, of Bolton, $15, carrying a passenger outside the car; and Albert Meyerhoff, 47, of Ellington, $25, improper loan of motor vehicle plates and $15, allowing improper display of plates.

Also, William Mocarsky, 20, of Hartford, $30, passing at an intersection; William O'Brien, 48, of 309½ Spruce St., $20, intoxication; Peter Pease, 17, of Thompsonville, $10, unnecessary noise with a car; Antonio Rocha, 34, Stonington, $25, speeding; Marie Turgeon, of Plainville, $25, speeding; David Van Ostrand, 19, East Hartford, $27, disregard for stop signs; Christine Woods, of 40 Columbus St., $15, failure to obey traffic light; and Lawrence Woodward, 24, of Woodbury, $20, operating without registration.

EAST HARTFORD SESSION

John V. Brennan, 50, of Coventry, charged with operating a motor vehicle while under the influence of intoxicating liquor, had his case nolled on the grounds that no actual operation of his vehicle was proved.

Brennan reportedly rammed his automobile into a tree on Green Manor Blvd. on May 16, injuring himself moderately and inflicting extensive damage to the vehicle.

The case against Donald E. Jorgenson, 19, of 23 W. Gardner St. was continued to July 19 and will be presented in Manchester. He was charged with assault with intent to rob and was arrested in Norwich on a warrant issued by the 12th Circuit Court yesterday and placed in the Hartford State Jail last night.

The assault Jorgenson is accused of occurred at a local dry cleaner in May say police. His bond has been set at $5,000 and he has not yet posted it.

Public Records

Warrantee Deeds

Florence C. Lutton to Richard J. Lukas and Anne G. Lukas, property at 56 Alexander St.

Barbara E. Coleman to George A. Meyer, property on Ludlow Rd.

Charles C. Gill to Howard B. Falk, property at 116-118 McKee St.

Robert Leduc and Charlotte H. Leduc to Ricardo Quental Sr. and Leona Quental, property at 697 E. Middle Tpke.

Mildred R. Longtin to Ronald A. Pearl and Joan A. Pearl, property at 291 Porter St.

George Louis Beitner Jr. and Betty Lou Beitner to Robert C. Souza and Elizabeth Souza, property on Helaine Rd.

Quitclaim Deeds

Dorothy K. Gill to Charles C. Gill, property at 118 McKee St.

Leon A. Rubin to Helen C. Rubin, property on Plymouth Lane.

Emil Anderson to Herbert G. Brandt, administrator of the estate of Augusta Brandt, property on Norman St.

Marriage Licenses

Joseph Carl Kulbaski, East Hartford, and Sally Whitton Tubbs, 429 Oakland St., July 24, Second Congregational Church.

Philip Norman Morrissette, 271 Autumn St., and Laurel Louise Atkinson, 123½ Center St., July 31, Center Congregational Church.

Daniel Edward Hobson, Quincy, Mass., and Sharon Ann Gardner, Bloomfield.

Two $150,000 Suits Started Over Triple Road Fatality

Two suits have been brought against four parties today involved in a violent accident on the Wilbur Cross Highway in East Hartford in May in which three Manchester residents died. The suits follow the just released coroner's report on the deaths.

The plaintiff in the first suit is Mrs. Maria Metcalf, the mother of the deceased Mrs. Olive M. Ray, and the plaintiff in the second is Thomas Ray Sr., father of the deceased Thomas Ray II.

Both suits claim $150,000 dollars of the same defendants, a truck driver, his employer, the truck owner, and the truck distributor.

The coroner's inquest into the three deaths has placed blame for the accident on the alleged criminal negligence of the driver of a trailer truck which jackknifed across the road, starting the fatal chain of events.

Hartford County Coroner Louis W. Schaefer determined that the truck driver, John C. Stratton of Mattawaumkeag, Maine, had apparently failed to keep a proper lookout for traffic which he was following in the passing lane, failed to employ a brake control for the slippery road surface and was following too closely, at high speed, the traffic moving ahead of his rig.

Two of the victims, Olive M. Ray, 45, late of 33 Lyness St. and her 14-year-old son, Thomas W. Ray Jr., lost their lives when their automobile collided with the rear of the jacknifed trailer. The other, Maria Scheer, 61, late of 187 Spring St., was killed as she fell from the passenger seat of a car operated by her husband Peter J. Scheer Jr., who had tried to avoid collision with the rig by swerving from the driving lane. Mrs. Scheer was struck immediately by an oncoming car.

The accidents occurred May 29 about 10:45 east of the Forbes St. overpass during a moderate rainfall. Stratton, eastbound and driving in the passing lane, reportedly moved back into the right hand lane just as traffic in that lane was slowing. He applied his brakes but the truck twisted off course, traveled across the separator strip into the westbound lane, blocking the stream of traffic.

At this point, the Ray vehicle slammed into the blocking trailer. Scheer's car, also westbound, veered to the right to avoid a similar collision, ran onto an embankment, sideswiped a traffic sign and then swept across both westbound and eastbound lanes to the opposite bank of the road where it finally hit a tree. Mrs. Scheer was catapulted out of the vehicle onto the eastbound lane in the path of a car driven by Leo J. Lemelin of South Norwalk.

A third car, operated by Richard T. McNamara of Hebron for the Mal Tool and Engineering Co., also crashed into the rig, but McNamara saved himself by throwing himself across the seat of his car.

Stratton was arrested and charged with two counts of negligent homicide and with reckless driving. His case is scheduled for the East Hartford session of Circuit Court 12 on Aug. 16.

AUTO GLASS
Of All Kinds
Installed Promptly
In All Makes of Cars
WORK DONE INDOORS IN OUR SHOP
OPEN 8 A.M. to 5 P.M.—SATURDAYS 8 A.M. to NOON
J. A. WHITE GLASS CO.
31 BISSELL ST. Phone 649-7322

Read Herald Advertisements

BUY IN SETS - and SAVE!
Gold Bond
TWIN SIZE SLEEP SETS
A lot of famous GOLD BOND quality bedding — for surprisingly little money! 2 twin size mattress and box spring sets — with healthfully firm construction . . . pre-built crush-proof borders . . . attractive, long-wearing ticking.

4 pieces complete
2 TWIN SIZE GOLD BOND MATTRESSES
2 TWIN SIZE GOLD BOND BOX SPRINGS
$99
10-YEAR GUARANTEE ON MATTRESS

4 pieces complete
2 TWIN SIZE GOLD BOND MATTRESSES
2 TWIN SIZE GOLD BOND BOX SPRINGS ON LEGS
$109
10-YEAR GUARANTEE ON MATTRESS

2 Hollywood Beds complete
2 TWIN SIZE GOLD BOND MATTRESSES
2 TWIN SIZE GOLD BOND BOX SPRINGS ON LEGS
2 TWIN SIZE GOLD BOND ATTACHED HEADBOARDS
$119
10-YEAR GUARANTEE ON MATTRESS
washable plastic with self-welt in choice of decorator colors
BEZZINI BROS.
WAYSIDE FURNITURE
519 E. MIDDLE TPKE. AT THE GREEN 649-1864
OPEN DAILY TO 9 P.M. SAT. TO 5 P.M.

TRY FAIRWAY FIRST
Special Purchase
LOOK—!
FOAM BACK PLASTIC
PLACE MATS 29c ea.
Reg. 59c - 79c
OPEN MON. ALL DAY! ALL YEAR!
2 Locations: Downtown Main Street and 705 East Middle Tpke., Next to Popular Mkt.

Wonderful things happen with CASH from Beneficial...
Ask for your vacation cash now!
Ask for a "Treat-Yourself" Vacation Loan — and wonderful things start to happen! Get cash to get ready, cash to go, and an International Credit Card for immediate service along the way at any Beneficial office coast-to-coast! Phone now and let Beneficial put cash in your pocket . . . fast!

REPAY* MONTHLY	AMOUNT OF LOAN
$16.75	$300
26.58	500
36.41	700
51.16	1,000

*On 24 month plan.
BENEFICIAL FINANCE SYSTEM
Loans up to $1000 — Loans life-insured at low cost.
Beneficial Finance Co. of Manchester
806 MAIN ST., MANCHESTER
Mitchell 3-4156 • (Over So. New England Tel. Business Office)
A loan of $100 costs $17.00 when promptly repaid in 12 consecutive monthly installments of $9.75 each.

The World's Best Perfumes—Colognes
"Free Gift Wrapping"
ARTHUR DRUG

SHOP PINEHURST WEDNESDAY
NEW CALIFORNIA POTATOES
5 LBS 59c
No Limit
HOOD'S FRESH MILK gallon jug 73c
DOMINO SUGAR 5 lbs. 55c
FRESH CHICKEN LEGS lb. 49c
FRESH CHICKEN BREASTS lb. 69c
SHOULDER STEAK lb. 59c
BURNHAM'S FRESH CORN
Pinehurst Grocery Inc

BARRICINI
exclusively at
Liggett Drug
PARKADE

AMERICAN LEGION
BINGO
EVERY WEDNESDAY NIGHT
8 O'CLOCK—LEGION HOME, LEONARD ST.

Rx Monthly News
JULY, 1965
YOU CAN CONQUER OLD AGE
There are a few people who live more than 100 years and many more could achieve this goal if they followed these good rules for healthier living. For, advancing age exposes everyone to certain dangers, many of which can be comfortably lived with.
SENIOR CITIZENS NEED MEDICAL HELP
They are more subject to rheumatism, arthritis, heart trouble, bronchial colds and falls or accidents. Men may develop a prostate ailment. Frequent urgency to empty the bladder is a warning to both sexes. Gradual breaking down of tissues can cause hardening of the arteries and liver.
CONSULT A PHYSICIAN QUICKLY
At the first sign of ageing troubles a physician should be asked for help. We now have many new, important drugs which can give some quick relief to most aches and pains. Sustaining medicines help stop sickness from worsening.
DENTAL PROBLEMS CAN CAUSE TROUBLE
Sensitive or poorly fitting dentures prevent proper food mastication, leading to digestive disturbances and constipation. Senior citizens should visit their Dentists regularly for attention.
TRY TO "THINK YOUNG"
Have some friends who are younger. Have a hobby, especially if you are retired. Do the amount of exercise your physician advises.
DO NOT FEAR OLD AGE
Modern research has proved that you can live longer than you think possible. With the help of your Physician, Dentist and the wonderful geriatric medicines, vitamins and tonics now available you can have a healthier and happier future.
Weldon's
PRESCRIPTION PHARMACISTS
901 MAIN STREET — 643-5321
Copyright 1965 (M-7-65)

14 JUL 14

Parkade Days Sales Tomorrow, Friday, Saturday

Average Daily Net Press Run For the Week Ended July 10, 1965 14,103 Member of the Audit Bureau of Circulation

Manchester Evening Herald

Manchester—A City of Village Charm

The Weather
Forecast of U. S. Weather Bureau
Cloudy, warm, humid tonight, chance of showers, low near 70; cloudy, scattered showers tomorrow, high in 80s.

VOL. LXXXIV, NO. 241 (THIRTY-TWO PAGES—TWO SECTIONS) MANCHESTER, CONN., WEDNESDAY, JULY 14, 1965 (Classified Advertising on Page 29) PRICE SEVEN CENTS

Stevenson Dies In London

Adlai E. Stevenson

Ambassador to U.N. Collapsed in Street

LONDON (AP)—Adlai E. Stevenson collapsed in the street outside the U.S. Embassy today and died in St. George's Hospital. He was 65.

The U.S. ambassador to the United Nations was on a short visit to London and had just left the embassy on Grosvenor Square when he was stricken. He had kept up a busy schedule here, visiting friends and political contacts.

Cause of death was not immediately announced.

Earlier today Stevenson had conferred with Foreign Secretary Michael Stewart at the foreign office. On Sunday he lunched with Prime Minister Harold Wilson at Chequers, the country home of British premiers.

He had arrived here from Paris on Sunday and had been expected to return to the United States this week. During his trip to Europe Stevenson also attended the meeting of the U.N. Economic and Social Council.

The man who was the Democratic presidential candidate in 1952 and 1956 did not appear to have been in poor health.

Monday night he was interviewed on British Broadcasting Corp. television about the U.S. policy in Viet Nam. To viewers, he seemed his usual self-possessed articulate self.

He collapsed on a mild, sunny day, with the temperature in the 70s.

His last appearance at the United Nations was before the recent Security Council meeting on the Dominican crisis.

At that time he vigorously defended the U.S. action in sending military forces to the Dominican Republic.

For almost three years during President Harry S. Truman's administration he served as a delegate to international conferences, including the first two sessions of the U.N. General Assembly in 1946 and 1947.

Stevenson had been an important figure at the San Francisco conference of 1945 that drafted the U.N. Charter.

Probably no politician in the United States ever had more devoted followers than did Adlai Ewing Stevenson. The fact that he twice met stunning defeats as the Democratic candidate for President failed to depress his admirers, who wanted him nominated again.

They argued that Stevenson lost in 1952 and 1956 to Gen. Dwight D. Eisenhower because the latter was an extraordinarily popular candidate with an extraordinarily popular appeal as a World War II hero—a combination that made him unbeatable.

Though Stevenson insisted he was not a candidate in 1960, there were many who endorsed him for standard bearer a third time. They considered him uniquely equipped, a man of rare eloquence, imagination and ability.

Everywhere he went prior to the Democratic National Convention that year there was evidence of strong support for him, and there was a tremendous roar from the galleries when his name was placed in nomination at the Los Angeles conclave.

The plaudits came largely from the galleries, however, as many of the delegates already had pledged their votes to others.

"I submit to you this man who is not the favorite son of any one state, but the favorite son of 50 states," said Senator Eugene McCarthy of Minnesota.

(See Page Fifteen)

LBJ Near Tears At Bad News

WASHINGTON (AP) — President Johnson appeared close to tears today at the news of Adlai E. Stevenson's death.

Shock as well as sorrow was evident in Congress.

Johnson was notified of Stevenson's death by Secretary of State Dean Rusk who had received word by telephone from the U.S. Embassy in London.

Both the President and Rusk were at the White House for a luncheon honoring members of the joint United States-Japan committee on trade and economic affairs. The 1 p.m. luncheon was briefly delayed, but not canceled.

Rusk appeared grim and distraught when he hurried into the press office at the White House seeking press secretary William D. Moyers. Newsmen told him there was bad news and he said, "Yes, I heard."

Rusk also relayed the word to congressional leaders.

The death was announced to the House by Democratic leader Carl Albert of Oklahoma.

"I have been informed by the secretary of state that a great American, Adlai Stevenson, has died in the city of London, where he was on a peace mission," Albert said.

Sen. Paul H. Douglas, D-Ill., announced the death to the Senate, calling it "a great loss to the world and to the nation." Stevenson was a former governor of Illinois and longtime close friend of Douglas.

With the announcement, the Senate put aside debate on a housing bill and senator after

(See Page Fifteen)

Mariner 4 Answers First Earth Order

PASADENA, Calif. (AP)—Spacecraft Mariner 4 has responded to its first earth command in five months, indicating it is ready to begin making later today an historic series of close-up photos of Mars.

At 7:28 a.m., Pacific Daylight Time, scientists at the Jet Propulsion Laboratory sent a signal across 134 million miles of space to order a warmup of Mariner's instruments. Twenty-four minutes later an answer flashed back, signaling that Mariner was obeying.

At 5:20 p.m., if all goes well, the 575-pound craft will start making up to 21 photographs as it flies within 6,000 miles of the Martian surface. Thursday it is supposed to send the photos back to earth — perhaps shedding light on the ancient question of whether the mystery planet has life.

The warmup signal was sent with Mariner only 107,000 miles from Mars and traveling 9,970 miles per hour in relation to the planet. Its speed will increase to 11,000 m.p.h. by the time it flies by.

The earth command, first since last Feb. 12, was transmitted from a tracking station at Johannesburg, South Africa. It started a light-sensitive scanner looking for the bright disk of Mars.

And it started Mariner's camera making warmup clicks, although it will not actually take pictures until the scheduled time.

Since February, the spacecraft's activities have been controlled by an on-board timer.

The activity today — in which other experiments in addition to the photographing will be undertaken — climaxed a 228-day, 325-million-mile flight.

If everything works scientists expect to release Thursday night or Friday history's first closeup of the one other planet in the solar system believed likely to harbor some form of life.

Reddish-tinged Mars, one-fourth the diameter of earth, is the only planet with surface markings visible in telescopes. It has white caps at the poles which could be ice, and vast desert-like areas around its equator. Between the polar caps and the desert are splotches of dark green that some scientists have speculated are vegetation. The whole central belt is crisscrossed by canal-like lines with city-like smudges at the intersections.

Whether or not Mariner 4 finds evidence of life, its success would bring the United States tremendous prestige for the greatest technical achievement yet in deep space: Transmission of photographs across 134 million miles.

The Soviet Union's attempt to duplicate the feat failed last April when the Mars-bound Zone 2 — launched two days after Mariner 4 shot aloft Nov. 28 — stopped sending back signals.

Mariner 4 is expected to take up to 21 pictures in a 25-minute north-south photo sweep at altitudes ranging from 7,000 to 5,600 miles. The clearest, which may show objects as small as 1½ miles in length or diameter, could prove once and for all

(See Page Eighteen)

Hippo Goes Hopping After Bridge Crash

HARTFORD (AP)—Eyes popped and traffic halted this morning as a hippopotamus roamed the grassy plain on the Hartford side of the Charter Oak Bridge approach.

Blinking in the morning sun was a three and one-half ton hippo, an escapee from an overturned circus truck.

Surrounding him were state and local police, firemen, tow truck mechanics and handlers—both professional and amateur.

The truck was part of a group of about 30 belonging to the Von Brothers 3-ring circus, which had been laying over between billings at a wild animal farm in Newington and started out this morning for Merrimack, N.H. where the show must go on Saturday.

Driver Ivan Lay was guiding the truck on a curve approaching the bridge over the Connecticut River from the Hartford side when Jessie the hippo apparently decided to move to the outer side of the truck, shifting all the weight there and flipping the truck over on its side. At first, Jessie stayed inside the toppled truck while the heavy flow of traffic was detoured across grassy strip and onto the bridge approach.

Police contacted the owner, who promised to send a new cage-truck to complete the journey.

Mechanics attached chains and started to lift the truck by hoist with Jessie still in it, but Jessie saw her chance and butted her enormous head through the side and strolled out onto the highway.

There was a brief scurry as bystanders looked for a safe spot, but Jessie turned out to be as friendly as could be. With gentle prodding, she moved over to the grassy area to relax while awaiting the new carrier.

Appeal Denied, Sheppard Must Return to Jail

CINCINNATI, Ohio (AP) — The U.S. 6th Circuit Court of Appeals denied today a rehearing for Dr. Samuel Sheppard in the case in which it had ordered him returned to the Ohio Penitentiary to resume a life sentence for murder.

Dr. Sheppard, a Cleveland osteopath, had served about 10 years of his sentence when a federal district judge ordered him released last July 16 on grounds he had not received a fair trial.

The appellate court reversed that ruling May 5, holding by a 2-1 vote that Sheppard should be sent back to prison.

Sheppard has been free since then, pending a decision on the motion for a rehearing. The court of appeals clerk's office said he now has five days in which to ask for another stay to prevent his return to prison. Such a stay would be asked if the case if carried to the U.S.

(See Page Twenty)

Fall Fashions—'65

Small Portions of Glitter Shown in New Accessories

By RHEA STEWART
(Special Herald Writer)

NEW YORK—You don't have to drench yourself in ostrich feathers from hem to chin, or gleam all over in gold in order to dazzle people this fall the way designers have been telling you to. It was accessory morning at the Pierre Hotel where the New York Couture Group has gathered fashion editors from all over the world—there are slant eyes and unusual accents among the crowd.

Fluff in small doses was offered by Emily Wetherby of Orange, Conn., probably the country's leading designer of frou-frou, in a small shoulder cape of flower petals in white organza interspersed with fronds of ostrich plumes, all worked as carefully as fur. A bit of glitter was there in her triangular stole edged with a deep ruffle, in gold lame. A jacket in black and gold matelasse, slightly fitted in the front, had a ruffled collar.

"I was in Milan for exactly three hours, and I rushed over to Falconetto and ordered this wonderful velvet," she said, bringing out a new kind of coat, cut with flare through the back, a bow at the back of its ring collar, and a shallow yoke in front, in a gleam of bright flowers in black. The little capes worn by cyclists in Salzburg inspired a curved cape fastening in front, of beige camel's hair edged in white wool fringe.

Another way to go glittering is to carry your "mad money" in a foldover of black and gold lame, or black velvet edged with jet. Edger Kress showed

(See Page Fourteen)

This cape, designed by Emily Wetherby of Orange, is completely covered in white silk organza petals, interlaced with ostrich feathers, worked out as carefully as a fur piece. In hand, the model carries a compact clutch of imported French brocade.

Events In State

Court Action Barring Pickets Is Continued

LITCHFIELD (AP)—A continuance to Friday, July 23, was granted today in the Court of Common Pleas hearing on a request for an injunction against mass picketing in the strike at the Electric Boat Division of General Dynamics Corp. in Groton.

Judge Robert Wall granted the continuance after an hour-long conference with counsel for both sides in the dispute.

The July 23 hearing will be before Judge Michael Radin.

Shad No Hazard

MIDDLETOWN (AP) — A health director says there is no immediate danger from hundreds of dead shad floating onto shore from the Connecticut River.

The dead shad, most of them from seven to eight inches long, were first spotted Tuesday.

The physician said he expected the ebbing tides would carry off many of the fish and the situation would clear soon.

MORE

No Bikinis

NEW LONDON (AP)—It appears now that mothers won't picket Mohegan Avenue in itsy, bitsy bikinis in a dramatic effort to stop speeders after all.

Mrs. Marshall J. Cohen, a leader in the safety drive, says her purely facitious remark was misconstrued" Tuesday.

But she's delighted, she says, with the results. Both state and local police have moved into action to slow down the rate of speed.

As for the bikinis, Mrs. Cohen says she "wouldn't own a bikini, and, in addition, my husband wouldn't permit me to wear one."

MANSLAUGHTER CHARGE

NEW LONDON (AP)—A charge of manslaughter was lodged against a 30-year-old submarine sailor Tuesday night after a grand jury declined to indict him for first degree murder.

(See Page Fifteen)

Bombers Penetrate Deeper

Increase in Viet Nam Forces Expected After New Survey

WASHINGTON (AP)—Secretary of Defense Robert S. McNamara said today new U.S. troop increases in South Viet Nam would make it necessary to consider calling up military reserves, extending tours of duty and enlarging draft calls.

McNamara, Ambassador-designate Henry Cabot Lodge, and Gen. Earle G. Wheeler, chairman of the Joint Chiefs of Staff, are to leave for Saigon tonight on a week-long survey which is generally expected to result in a decision to make substantial increases in the U.S. forces in Viet Nam.

At a forenoon news conference, McNamara said:

"The Viet Cong are continuing to increase in South Viet Nam. They have forces in the country they have not yet assigned to combat.

"We can expect further increases in Viet Cong operations."

President Johnson had disclosed that calling reserves to active duty and enlarging draft quotas were under consideration but said no decisions would be made pending the return of the McNamara survey group.

"We will do whatever is necessary," Johnson told a news conference.

He also forecast that "new and serious decisions" will have to be made.

McNamara said the purpose of the trip to Viet Nam is to review U.S. force levels, the number of American troops to be assigned there under present plans, and the level of equipment and supplies for waging the anti-Communist war.

"If forces are increased in strength," McNamara said in response to a question, "it will be necessary to consider calling up reserves, and extending tours (of men now in military service) and increasing the draft calls."

McNamara disclosed that the United States is considering a 60 per cent increase in the number of helicopter companies in the Army. Helicopters have been increasingly used in Viet Nam to give U.S. and South Vietnamese forces mobility. He also said that stocks of modern high explosive bombs — nonnuclear bombs — are 500 per cent higher now than in 1961 and will be 1,000 per cent higher by the end of 1966.

McNamara was asked what method the Johnson administration uses in determining force increases in Viet Nam — whether by long-range planning or by periodic discovery of greater need.

He said that both methods are used, declaring: "The situation changes and we change our plans. Changes in the situation are beyond our control. We cannot predict the future actions of North Viet Nam."

McNamara did not give any figures on U.S. forces, which are known to have reached a level of about 75,000 now and are expected to go well over 100 000. He did, however, say that the Viet Cong forces — including reinforcements from North Viet Nam — total 65,000 regular guerrillas and up to 100,000 irregular guerrillas.

SAIGON, South Viet Nam (AP) — U.S. fighter-bombers made their deepest penetration of North Viet Nam today by attacking two trucks 37 miles north-northeast of Dien Bien Phu, a U.S. spokesman announced. The point appeared to be about an equal distance south of Red China's frontier.

The spokesman said four U.S. Air Force F105 Thunderchiefs heavily damaged the two trucks during a reconnaissance mission. The raid was one of a series staged by more than 70 U.S. and South Vietnamese planes, largely against barracks, staging areas and military depots.

Dien Bien Phu is 210 miles north-northwest of Hanoi.

Referring to the attack on the trucks, the spokesman said:

"The planes hit the target at a point farther north of Hanoi than any target previously hit by U.S. aircraft."

South of the border, a round of mortar fire from a U.S. Marine position that fell short of its target accidentally killed two U.S Marines and wounded nine at a bunker in the village of Le My, 12 miles northwest of Da Nang. A spokesman said two of the wounded were hospitalized in critical condition. He told newsmen the mortar crew had fired 30 other rounds on target.

Ground and air action raged in the area of Da Nang, the air base center 380 miles northeast of Saigon. More than 150 planes attacked a suspected Viet Cong headquarters. Red guerrillas overran a government outpost, killing 26 defenders.

Between 150 and 200 U.S. and Vietnamese planes blasted a 1.5-square-mile area 40 miles south of Da Nang for three hours in one of the heaviest air assaults in central Viet Nam in months, a U.S. Air Force spokesman said. The pilots said they could not estimate the damage because 90 per cent of the area was dense jungle.

Twenty-five miles southwest of Da Nang, a guerrilla force of unknown strength overran a government outpost at An Hoa, in Quang Nam Province, killing 26 in the garrison and wounding one.

First Religious Theme On Christmas Stamps

WASHINGTON (AP) — The Christmas postage stamps you'll be licking in about another five months will show the archangel Gabriel blowing his horn.

For the first time in the four-year history of Christmas stamps, a religious theme will be prominent.

The decision to depict Gabriel sounding his trumpet follows the best legal advice Postmaster General John A. Gronouski could find on whether such a stamp would be constitutional.

Last year, Rep. Melvin R. Laird, R-Wis., complained that the Post Office Department would do well to use a religious scene on its Christmas stamps. He contended that nobody would consider that such a design would violate the First Amendment's stipulation on separation of church and state.

The department replied tartly that apparently other Americans didn't agree with his call for a religious theme, since more than a billion Christmas stamps were being sold.

But then, it was learned, Gronouski, genuinely concerned over the constitutional question — began to seek a way out of the dilemma without overemphasizing the religious aspect of Christmas.

The result of his deliberations with government lawyers and Bureau of Engraving and Printing artists will be a red-green-and-yellow five-cent postage stamp depicting a weather vane manufactured in 1840 by a Boston firm and later captured in watercolor by Boston artist Lucille Gloria Chabot. The 1939 painting is now in the National Gallery of Art here. The design for the stamp was announced today.

The weather vane is in the shape of the archangel with his trumpet.

Oakdale MUSICAL THEATRE
Wallingford, Wilbur Cross Pkwy. EXIT 64 — Reserv. CO 9-1551
TONITE 8:30 thru SAT. Anna Maria ALBERGHETTI WEST SIDE STORY
NEXT WEEK BEGINS MONDAY FABULOUS MUSICAL ENTERTAINMENT Mr. Showmanship LIBERACE & CLAIRE ALEXANDER
MATINEES-WED 2:30-SAT.-5:00
1 Perf. Only SUN. EVE July 18 8:30 P.M. VICTOR BORGE HIS PIANO - HIS COMEDY $6.00-4.50-3.50
CHILDREN'S SERIES FRIDAY, JULY 23 at 11 AM BRER RABBIT AND THE FOX SEATS NOW ON SALE - Adults $2.00 Child $1.00

Sheinwold on Bridge

SYMPATHETIC EXPERT ACTS AS PEACEMAKER

By ALFRED SHEINWOLD

When an opponent pounces on his partner, the best procedure is to make peace between them. There's no harm, of course, in giving a little ammunition to the opponent who seems to be getting the worst of it.

Opening lead — Jack of Diamonds.

If you think that Lew Mathe overbid the South hand, practically everybody will agree with you. It's hard to find fault with him, however, because he has the annoying habit of making his impossible contracts.

Mathe ruffed the opening diamond, cashed the ace of clubs and ruffed a club in dummy. He ruffed a second diamond in his hand, a second club in dummy and a third diamond in his hand. Then he led the fourth round of clubs.

After deep thought West discarded his last diamond. Mathe ruffed the club in dummy and returned the king of diamonds. East put up the ace, and declarer carefully discarded a spade.

Defensive Slip

East now slipped by leading the queen of diamonds, hoping West could over-ruff declarer. Mathe took advantage of the slip by discarding another spade.

East shifted to a trump, but it was too late. Mathe took the

East dealer
Both sides vulnerable

NORTH
♠ A 10 7 6 4
♡ 8 3 2
♢ K 7 6 2
♣ 7

WEST
♠ K J 9 8
♡ K 7
♢ J 10 9 4
♣ J 8 2

EAST
♠ 5
♡ J 10 6
♢ A Q 8 5 3
♣ K Q 9 3

SOUTH
♠ Q 3 2
♡ A Q 9 5 4
♢ None
♣ A 10 6 5 4

East	South	West	North
1 ♢	1 ♡	2 ♢	2 ♡
3 ♣	Double	3 ♢	Pass
Pass	4 ♡	All Pass	

ace of trumps, led a spade to the ace and ruffed a spade to win his tenth trick.

"You gave him the hand by leading the last diamond," West complained, "Just lead a trump, and he never sees daylight."

As East was getting ready to apologize, Mathe innocently asked West: "What would happen if you ruffed the fourth club with the king of hearts and returned a trump?"

It was East's turn to pounce on his partner, since this simple defense would have defeated the contract. Mathe said he was sorry he had brought it up since the opponents squabbled for fifteen minutes before he could make peace between them. It's a bad year for peacemakers.

Daily Question

Partner opens with one spade, and the next player bids two hearts. You hold: Spades, A-10-7-6-4; Hearts, 8-3-2; Diamonds, K-7-6-2; Clubs 7.

What do you say?

Answer: Bid two spades. You would bid four spades if the overcall had been two clubs, but you should not jump to game with three small cards in the suit bid by an opponent. If partner has good distribution, he will bid again and you can then accept an invitation to game.

Copyright, 1965
General Features Corp.

FORMOSA'S STANDARD 2ND

TAIPEI — Formosa's standard of living is Asia's second highest — next to Japan's.

Buying Survey To Be Conducted

Families in this area will be asked their intentions to purchase homes, cars, major household appliances as part of the U. S. Bureau of the Census July Current Population Survey. These questions will be asked in addition to regular inquiries on employment and unemployment asked by the Bureau each month for the Bureau of Labor Statistics of the U. S. Department of Labor.

The information will be collected during the week of July 19 from selected households in this area.

Interviewers are Mrs. Hilda Baker of Manchester, Mrs. Vivian St. Clair of West Hartford and Mrs. Eleanor Schweitzer of the Hartford area.

MEADOWS DRIVE-IN HTFD SPEED EXPWY RT 91 North
JOHN WAYNE KIRK DOUGLAS PATRICIA NEAL "IN HARM'S WAY"
Added Featurette In Color "Amazon Trader"
Children under 12 Free! GIANT FREE PLAYGROUND

Dancing SATURDAYS ONLY 9-1 (During July and August)
FEATURING PAUL McGEARY "Clown Prince Of The Drums"
STEAK ● ROAST BEEF ● LOBSTER
FRIDAY SPECIAL
Broiled Live Stuffed Twin Lobsters, Complete Dinner $4.95
Please Excuse Our Dust . . .
We are in the process of remodeling the popular Church Corners Inn into a larger and more beautiful gathering place for the convenience of you and your friends! You'll be well rewarded for your patience . . .
CHURCH CORNERS INN
360 Main St. (Opp. Conn. Blvd) East Hartford

the new BOLTON LAKE HOTEL
ROUTE 44-A—BOLTON, CONN.
EVERY THURS. NIGHT FROM 5:30 to 8:30 P.M.
ITALIANO SMORGASBORD
ALL YOU CAN EAT — $3.00 Per Person
In our main dining room . . .
Featuring Bill Nemeroff and his "Golden Horn" with his Foursome
Banquet Facilities Available Up To 450

Matinee Daily 1:30.
EASTWOOD MAIN ST. EAST HARTFORD AIR CONDITIONED
"I'LL TAKE SWEDEN"
All Color Comedy Show
Bob Hope - Frankie Avalon
1:30 - 6:30 - 10:15
Plus Robert Mitchum in "MISTER MOSES"
3:05 - 8:10

LETS FACE IT! SOME HAVE IT! — SOME DON'T
ELIZABETH TAYLOR RICHARD BURTON EVA MARIE SAINT
the Sandpiper
Tonight AIR CONDITIONED BURNSIDE

MANCHESTER DRIVE IN BOLTON NOTCH
TONITE — 1st RUN 'In Harm's Way' at 9:00
JOHN WAYNE KIRK DOUGLAS PATRICIA NEAL TOM TRYON PAULA PRENTISS BRANDON de WILDE JILL HAWORTH DANA ANDREWS & HENRY FONDA
IN HARM'S WAY AN OTTO PREMINGER FILM
Plus Award-Winning Featurette "THE AMAZON TRADER" — In Color

Enjoy these BOLTON LAKE HOTEL "Friday Nite Fish Dinner Specials" overlooking beautiful Bolton Lake from our Terrace Room.
Twin Lobsters, Shrimp Newburg, Fried Clams, Broiled Twin Lobsters With Drawn Butter, Salmon Steak, Rainbow Trout With Anchovie Butter, Halibut Steak, Baked Stuffed Shrimp, Soft Shell Crabs, Fried Shrimp, Boston Scrod, Lobster Newburg, Lemon Sole, Lobster Saute, Seafood Marinara, Saute Longostinos, Silver Smelts, Crab Meat Au Gratin, Combination Seafood Plate, Baked Shrimp and Clams, Regular Broiled Lobster With Drawn Butter, Special 3 Pound Lobster With Drawn Butter.
BILL NEMEROFF AND HIS FOURSOME
Banquet Facilities Available For Up To 450
the new BOLTON LAKE HOTEL
ROUTE 44-A—BOLTON, CONN.

THE OVAL
Farmington Ave., Farmington
Tonite Thru Saturday
"A Taste of Honey"
MON.-THURS. $2.25 FRI.-SAT. $2.50
Phone 677-9119 From 2-9 p.m. For Reservations
OPENS JULY 20 "FOOLS PARADISE"

TWO GREAT HITS
IN HARM'S WAY
MANSFIELD DRIVE IN JCT. 31-32, WILLIMANTIC, CT.
Children Under 12 FREE
ADULTS at our REGULAR LOW ADMISSION $1.00
"Harms" 8:45 - "Spurs" 10:30
Companion Feature
BOUNTY HUNTER— LAW ABIDING KILLER!
JOHN WAYNE KIRK DOUGLAS PATRICIA NEAL TOM TRYON PAULA PRENTISS BRANDON de WILDE JILL HAWORTH
BLACK SPURS TECHNICOLOR

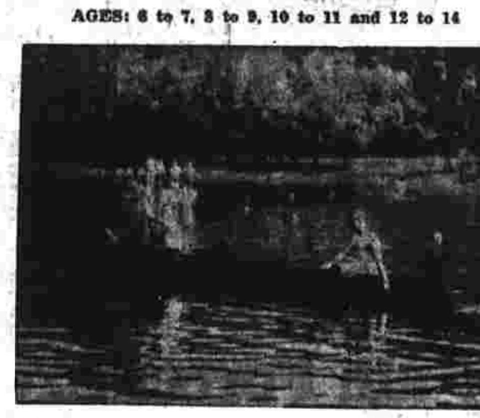

"FUN FOR YOUR SON IN THE SUN"
SEVENTH SEASON
GLEN HAVEN DAY CAMP FOR BOYS
AGES: 6 to 7, 8 to 9, 10 to 11 and 12 to 14
Swimming Diving Life-Saving Rowing Camp-Outs Fishing Riflery Track Hiking
Arts and Crafts Archery Baseball Basketball Softball Volleyball Wood Games Soccer
AT NO EXTRA CHARGE: Materials for arts and crafts, Pottery, Jewelry, Leathercrafts; medical insurance on each camper; TRANSPORTATION WITHIN CITY LIMITS OF MANCHESTER.
Horseback Riding Available On Request
CAMP PERIODS REMAINING
3rd Period....July 26 - Aug. 6
4th Period....Aug. 9 - Aug. 20
Limited Enrollment
Located on Spring-Fed Lake (Sperry's Glen)
100% Trained Staff
Counselor Training Period
Red Cross Swimming Instruction
We have expanded our staff to handle the many requests that we have had the past four weeks. WE ARE NOW STAFFED TO HANDLE 90 BOYS.
STAFF MEMBERS
GEORGE MITCHELL, Camp Director—7 Years*
Teacher At Bloomfield High School
B.S. Physical Education, University of Connecticut; M.S. Physical Education, Springfield College; Certificate of Advanced Graduate Study, Guidance, University of Hartford.
ANDREW VINCENS, Ass't. Camp Director and Crafts Director
6 Years
Teacher at Manchester High School; B.S. New Britain Teachers College; M.A. University of Hartford; Certificate of Advanced Graduate Study, University of Hartford.
JAMES BREZENSKI, Athletic Director—5 Years*
Teacher At Manchester High School
B.S. New Hampshire University; M.A. University of Hartford.
ROBERT HAMILL—6 Years* Waterfront Director
B.S. Springfield College — Social Sciences. Pre-Med student at Wake Forest College.
BILL SKOOG—5 Years* Recreation Director
Windham High School
B.S. Springfield College—Physical Education.
JOE MAZZOTTA
Manchester High School
B.S. Central State College
M.Ed. University of Hartford
MAURICE CHEVALIER
Bennet Junior High School
B.S. University of Vermont
M.Ed. University of Hartford
PETE RICHMOND
Manchester High School
B.A. West Virginia Wesleyan
ADDRESS ALL INQUIRIES TO:
GLEN HAVEN BOYS' DAY CAMP
P. O. BOX 13 — MANCHESTER, CONN.
For Personal Appointment Call Camp Director
At Camp Site 649-8287 — after 5 p.m. Hartford 233-7626
Free Brochures available at Nassiff Arms Company, Krause Greenhouse, Lovely Lady Beauty Salon, Hobby Shoppe, Herdic's Crafts and Hobby Shop and Jackson's Market, Wapping.
Sperry's Glen rentals for weekend picnics and outings now being handled by Camp Director, George Mitchell. Tel. Hartford 233-7626.

ACCLAIMED! JOYFUL EXUBERANT DAZZLING MAGNIFICENT ENCHANTING
WALT DISNEY'S GREATEST ACHIEVEMENT!
MARY POPPINS
JULIE ANDREWS DICK VAN DYKE
DAVID TOMLINSON • GLYNIS JOHNS
HERMIONE BADDELEY · DOTRICE · GARBER · LANCHESTER · TREACHER · OWEN · ED WYNN TECHNICOLOR®
BILL WALSH · DON DaGRADI · P.L. TRAVERS · BILL WALSH · ROBERT STEVENSON
Winner of 5 Academy Awards including Best Actress— Julie Andrews
Air Conditioned STATE
2'ND SMASH WEEK! POPPINS at - Mat. 1:30 Eve. 6:30 - 8:50

HELD OVER
ACCLAIMED as Walt Disney's greatest achievement!
MARY POPPINS
Julie Andrews · Dick Van Dyke David Tomlinson · Glynis Johns TECHNICOLOR®
PLUS WALT DISNEY'S THE TATTOOED POLICE HORSE
DISNEY'S POLICY This Engagement Children 75c Children under 6 Free
East Windsor DRIVE-IN ROUTE 5
James Garner, Elke Sommer, Dick Van Dyke, Angie Dickinson
It's all about the Liveliest Art of all...
Ethel Merman The ART of Love TECHNICOLOR®
also Rock Hudson "THE LAST SUNSET"
East Hartford DRIVE-IN ROUTE 5

Convention Meets Again Scheduled for July 28

HARTFORD (AP) — Delegates to the state constitutional convention, sporting special auto license plates, will return to the State Capitol July 28 for their third session.

The delegates met Tuesday in the Hall of the House of Representatives for 18 minutes to mop up some housekeeping details. "We are ready to do business," said convention chairman Raymond E. Baldwin of Glastonbury afterward.

Baldwin told the delegates to ready their proposals for changing the state constitution. He reminded them the deadline for filing resolutions is July 29.

In addition to the session scheduled for July 28 at noon, another is planned for July 29. Then the convention sessions are expected to be suspended for most of August.

During August, committees composed of delegates will hold public hearings throughout the state on changes proposed in the resolutions.

The business accomplished by the 84-member convention Tuesday was worked out in hour-long party caucuses before the sessions began.

Three assistant floor leaders were named for each party and co-chairmen, one from each party, were named for the three standing committees. Every delegate was assigned to a committee.

The delegates received their special license plates, mostly white with blue trim, identifying them as delegates.

The convention's main business is to rework the constitution to provide for reapportionment of the General Assembly. But other resolutions submitted by the delegates will range far afield.

Fifteen resolutions were on file in the clerk's office Tuesday.

Newman M. Marsilius Jr., R-Trumbull, said he planned to submit a sizable number of resolutions. One would call for a one-chamber General Assembly.

Other Marsilius resolutions would:

Allow substitution of Spanish for English in voter literacy tests.

Permit alumni of the University of Connecticut to elect half of the members of the university's board of trustees.

Reduce the number of elective state offices from six to three—governor, lieutenant governor and secretary of state.

Strengthen the office of governor by allowing him to reorganize the executive branch, subject to veto by the legislature.

The 15 resolutions on file with the clerk come from three delegates, Arline W. Ryan, R-New Branford, Penn T. Kimball, D-Westport, and Lawrence J. DeNardis, R-Hamden.

DeNardis and Mrs Ryan proposed four-year terms for state senators and annual sessions of the legislature. One of Kimball's proposals is to allow the governor to reduce the amount of an appropriation in the budget. At present, he must let the appropriation stand or delete it entirely.

Meade Alcorn of Suffield, the Republican floor leader, said appointments to various patronage jobs in connection with the convention have been held up until the state attorney general rules on whether state legislators can legally hold the jobs.

The Republicans are considering Sen. Ralph Shulansky of West Hartford for their counsel and George Saden of Bridgeport for director of party research.

The Democrats already have appointed former Atty. Gen. Albert L. Coles as party counsel and have in mind for research director State Rep. John A. Carrozzella of Wallingford.

Alcorn said his party will not move on the patronage jobs until the attorney general makes a ruling. "I think as soon as it's ruled on we ought to be able to fill all the patronage jobs, at least the important ones," he said.

Here are the committee chairmen and assistant floor leaders:

Committee co-chairmen: Constitutional Resolutions Committee—John D. Alsop, R-Avon, and Mrs. Chase Going Woodhouse, D-Sprague; Reapportionment Committee — Charles M. McCollam Jr., D-Bethel, and J. Tyler Patterson, Jr., R Old Lyme; Rules Committee—Henry D. Altobello, D-Meriden, and Nicholas B. Eddy, R-New Hartford.

Assistant floor leaders: Republicans—John D. Lodge, of Westport, Louis J. Padula of Norwalk and Edwin H. May Jr., of Wethersfield, Democrats—James J. Kennelly of Hartford, John R. Keilty, of Stamford, Antonio P. Mazza of Greenwich.

Committee appointments include: Paul Groobert of Manchester and Douglas Fellows of Hebron to the constitutional resolutions committee.

Real Auto Toll Rises

LANSING, Mich. —A safety conference here was told that highway fatalities per hundred million miles increased from 5.2 in 1961 to 5.7 last year.

Bond Passed For Rt. 6, Wilbur Cross

The relocation of Rt. 6 and the widening of the Wilbur Cross Highway were carried a step further yesterday when the State Bond Commission authorized two bonds amounting to $17.5 million for the acquisition of rights-of-way and preliminary engineering fees.

The Rt. 6 bond is $4 million and covers construction from East Hartford to Bolton.

The highway widening bond is $13.5 million from East Hartford to Vernon.

These two authorizations were a part of a total $60 million bonding package cleared by the commission yesterday.

The bond program was passed by the General Assembly this session. This program is, in turn, part of a six-year, $510 million highway construction project.

Other highways involved are Rt. 2 from Marlborough to Colchester, Rt. 2 from Colchester to Bozrah; Rt. 6 from Columbia to Windham, Rt. 72 in New Britain, Rt. 6A from Meriden to Southington, and Rt. 82 in Haddam.

N-Sub Well-Tuned

NEW YORK — An ordinary tuning fork played a part in the atomic submarine Nautilus' trip under the arctic ice cap. The fork provided reference signals for the high-precision depth recorder used aboard the submarine.

$287 MILLION FROM U.S.

SAIGON—South Viet Nam's 1964 imports totaled $297 million, of which $187 million was financed by U.S. aid.

Animals Symbolize Peaceable Kingdom

NEW YORK (AP) — The deer nibbled at the goat's ear. The kangaroo nuzzled noses with the donkey. The llama looked bored. Jewish and Christian clergymen recited psalms and prayed.

It was an odd assemblage, and also ecumenical ecclesiastic and zoological.

It was held at the World's Fair Tuesday to show — as a possible lesson to man — how amiably animals could live together in a "peaceable kingdom."

O Lord, open, we beseech Thee, our eyes to behold Thy gracious hand in all Thy works," prayed the Rev. Robert Seekins Jr., rector of Trinity Protestant Episcopal church in Troy, N.Y.

The assorted creatures — the dogs, a baby lamb, cats, a tiny pony, fish, a blinking scarlet macaw — along with the Scripture verses and blessings, made a curious pastoral scene in a furnished lounge.

"The theme expressed here is peace," said Cleveland Amory, chronicler of high society life and assembler and director of the animal kingdom exhibit at the fair.

"If animals of high individuality and which normally fight can live together happily, then the idea might spread to people, and maybe there would be hope for athem, too," Amory said.

The mood among the beasts there was harmonious and tranquil, until the Shetland pony began kicking the wall behind the sofa and the bull calf tried to leap over the coffee table.

A pretty girl attendant subdued the Black Angus calf. A young man stilled the pony.

Father Ambrose Agius, a Washington, D.C., Roman Catholic and vice president of the National Catholic Society for Animal Welfare, prayed:

"O God, by whose providence these and all animals are lent to us for companionship and cooperation, grant us always gratefully to acknowledge in them Thy power and goodness, and to reproduce towards them Thy own fatherly care."

From a small vial, he sprinkled holy water across the herd, while Morgan, the basset hound, slept, and Sir Llancelot, the llama, sniffed disdainfully at Dana, the deer.

Rabbi David Goldberg, of the American Council of Judaism in New York, said a time will come, according to the prophecy of Isaiah, when "the wolf shall dwell with the lamb and the leopard with the kid; when the cow and the bear shall feed together and a little child shall lead them... when they shall not hurt nor destroy."

Pierre, the macaw perched on a curtain rod, stretched and flexed his wings. Lula Belle, the white terrier, let off a few barks, and Guinevere, the shaggy English sheep dog, yawned and licked a Persian cat's back.

Until the prophesied time comes, said Rabbi Goldberg, "man has to learn to comport himself with his animals as to hasten the millennium of the 'latter days'."

Father Agius stroked the head of a Great Dane, and said, smiling, "I love them. They seem to understand me."

23% Due to Aspirin

WASHINGTON — Half the accidental poisonings of children are due to swallowing medicines. About 23 per cent of poisonings reported are blamed on aspirin.

CAR BAGS BOBCAT

MIAMI, Fla. (AP) — W. G. Gerrard and his family were driving along south of Miami at night recently when something dashed out of the shadows and crashed into the car. Back along the road, Gerrard found a 30-pound female bobcat with a broken neck. "A beautiful animal," he said. "All of five feet long."

Senior, Junior and Baby Citizens Everyone Saves At ARTHUR DRUG

MORTGAGE MONEY
HOMES OR BUSINESS
■ Pay-Like-Rent plans
■ Life Insured Mortgages
■ Prepay anytime, no penalty
■ No advance interest payments
PEOPLE'S Savings Bank
Member Federal Deposit Insurance Corporation
ROCKVILLE-VERNON CIRCLE

CHILD HEALTH SAND
W. H. ENGLAND LUMBER CO.
"At the Green" 649-5201

Keith's IS OPEN 6 DAYS FOR YOUR SHOPPING CONVENIENCE
MONDAY TO SATURDAY 9:00 A.M. TO 5:30 P.M. ● THURSDAYS 9:00 A.M. TO 9:00 P.M.
Now! During Sealy Golden Sleep Sale . . .
SO MUCH VALUE!
SO MUCH COMFORT • SO MUCH FIRMNESS • SO MANY FEATURES

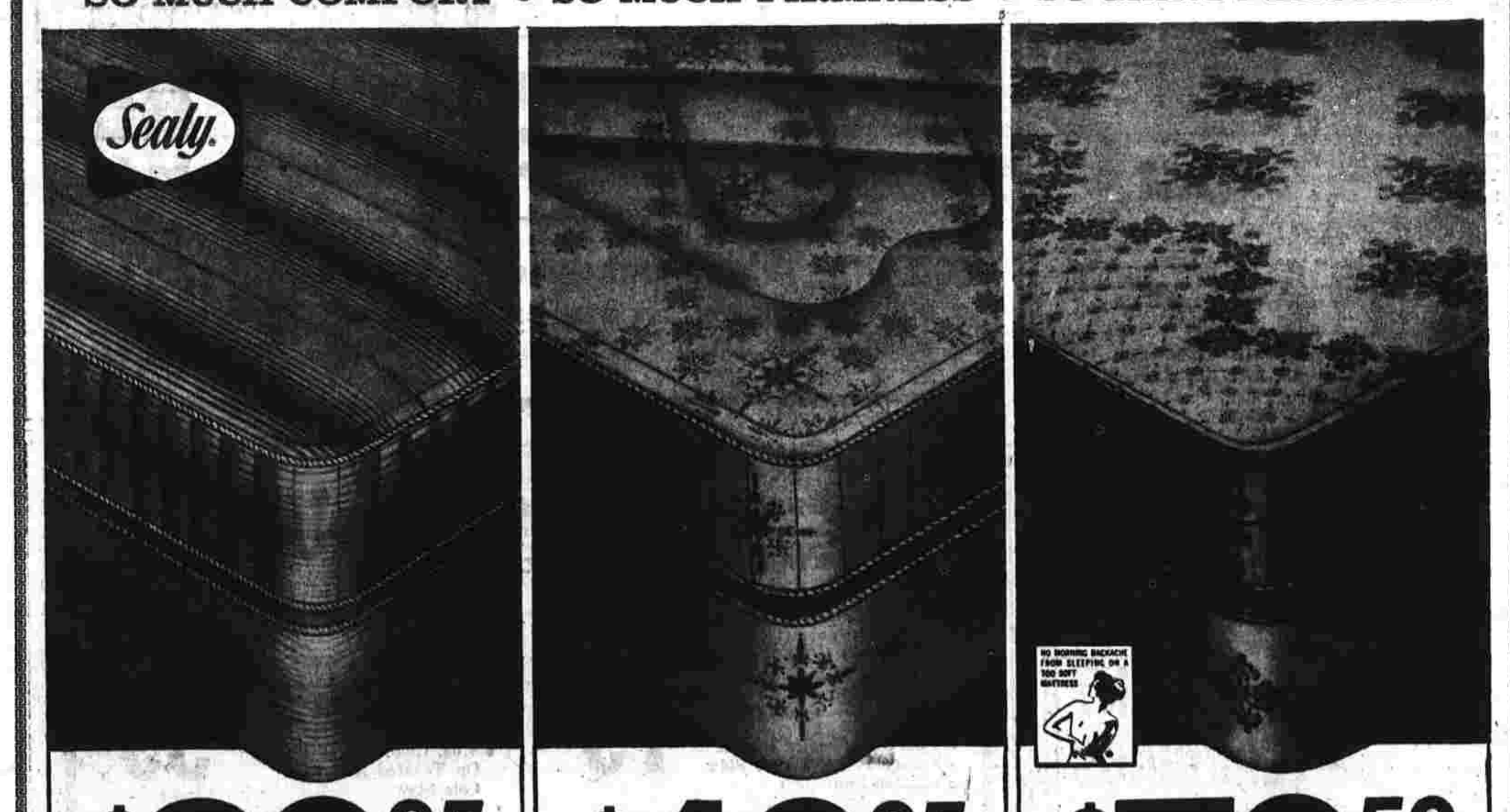

$39.95 Full or twin size mattress or box spring
Low Monthly Payments!
FIRM GOLDEN SLEEPER
This great button-free value combines luxury and firm support that's unbeatable at this once-a-year low price. Compare the features:
• Heavy woven stripe cover with gold lurex
• Exclusive Edge Gards® end sagging borders
• Duro Flange keeps surface smooth, firm
• Hundreds of tempered steel coils
$49.95 Full or twin size mattress or box spring
EXTRA FIRM Low Monthly Payments!
GOLDEN SLEEP SUPREME
First time at this low price! Cover formerly used on Sealy's nationally advertised $79.50 mattress plus our most costly deep quilting.
• Beautiful, durable decorator print cover
• Deep scroll quilting for surface luxury
• Exclusive Edge Gards® end sagging borders
• Duro Flange keeps surface smooth, firm
NO MORNING BACKACHE FROM SLEEPING ON A TOO SOFT MATTRESS
$79.50 Full or twin size mattress or foundation
Low Monthly Payments!
SEALY POSTUREPEDIC®
Always the best value in our sleep shop
Designed in cooperation with leading orthopedic surgeons to give you firm support. This means your mornings are better—never a morning backache from sleeping on a too-soft-mattress. Choose your comfort extra firm or gently firm today!
AIR CONDITIONED for your shopping pleasure!
Free Main Street Parking, or In Our Own Lot Next to Store . . .
Keith Furniture 1115 MAIN ST. MANCHESTER
Opposite the Bennet Junior High School on Lower (South End) Main Street
YOU HAVE A CHOICE OF FOUR CREDIT PLANS
(1) 30-Day Regular Charge
(2) 30-60-90-Day 4-Payment Charge Plan
(3) Up To Two Years To Pay
(4) Young Homemakers Lay-Away

EST. 1940 Robert Hall OPEN EVERY NIGHT 'TIL 9:30
AMERICA'S LARGEST FAMILY CLOTHING CHAIN
SALE
entire stock of these tropical suits reduced!
Tropic-Hall® DACRON® & RAYON 24.88
Sorento® DACRON® & WORSTED 29.88
COMPLETE ALTERATIONS INCLUDED
SIZES FOR REGULARS, SHORTS, LONGS
Not every size in every style and color
UNI-CARD CHARGE IT WITH UNI-CARD
FARMINGTON Rt. 6 (Scott Swamp Rd.) At Route 177 (Plainville Ave.)
SOUTH WINDSOR Rt. 5 On East Hartford Line

Tolland

Wanat Seeks Top Position

Eugene Wanat, former first selectman, has announced that he will seek the position of first selectman at Saturday night's Democratic Caucus to be held at 8 in the Hicks Memorial School gym.

Wanat stated that he has maintained an active interest in government during the past thirty years.

He stated "This year, our town clerk and tax collector have expressed their desire and intent to retire. A transition of these offices may cause considerable confusion and extra expense if inexperienced or incapable persons should be nominated and elected to all offices.

"I, therefore, submit my name as a candidate for the nomination of first selectman, as I can offer experience, knowledge and business ability and guide others as well."

Vandalism Reported

Resident State Trooper Harry Tomasek reported that vandals poured sand in the gas tanks of a bulldozer and dump truck owned by the N & R Construction Co. of Woodstock, sometime Sunday night.

The equipment was parked overnight at the site of construction of several homes on Ridge St.

Tomasek said that this was the first act of vandalism of this nature in town this summer.

Sport News

The Mens Softball League schedule for the balance of the week is: Tonight, Hayden and Mason vs. Grous and Christensen; tomorrow, and Friday, Bouchard Foundation vs. Rockville Welding. Country Hills played Loehr Realty Monday night and Rockville Welding played North American Printed Circuits last night.

The Tolland Boys League schedule tonight Pirates vs. Indians; tomorrow Yankees vs. Cards; last nights game was between the Braves and the Reds.

Tolland's Babe Ruth League team will play the Willington team tomorrow night.

Several errors appeared in the Babe Ruth League schedule. The games are played on Monday and Thursday nights not on Wednesday and Saturday as shown on the schedules.

Briefs

The Tolland Jr. Woman's Club will meet at the Town Hall, Tuesday night at 8. This is an open meeting and all women between the ages of 18 and 40 are invited to attend.

The Red Cross Bloodmobile will visit Tolland, Aug. 12 from 1:45 to 6:30 p.m.

Calls will be made to donors for appointments. The quota for Tolland has been doubled this year to 150 pints. Resident donors are requested to give in town, so that the town may be credited with the donation.

Manchester Evening Herald Tolland correspondent, Bette Quatrale, tel. 875-2845.

Stocks in Brief

NEW YORK (AP) — The stock market picked up some strength early this afternoon but trading remained dull.

Stocks were mixed at the start and gradually moved higher on balance, although there was nothing much in the way of group leadership.

Concern over the U.S. role in Viet Nam caused considerable caution. But caution over Viet Nam has continued for some time and there was nothing drastic to cause a selloff.

Airlines recovered from losses taken Tuesday. The trend was a little higher among chemicals, office equipments, electronics, steels and aerospace issues.

Oils were lower and utilities were down a bit.

The Associated Press average of 60 stocks at noon was up .3 at 328.8 with industrials up .8, rails up .4 and utilities off .4.

The Dow Jones industrial average at noon was up 2.85 at 879.82.

Du Pont was unchanged but Eastman Kodak bolstered the averages with a rise exceeding 2.

Union Carbide advanced ¼ to 59⅝ on a block of 15,000 shares.

An irregularly higher trend prevailed on the American Stock Exchange.

Corporate and U.S. Treasury bonds were mostly unchanged. Trading was light.

TRACTORS TOP 130,000

MADRID — The number of tractors in operation in Spain exceeds 130,000.

Crippled Children Enjoy an Outing at Bolton Lake

There were parachutists (at right), music (at left) and a magician and scuba divers and others during an outing Sunday at Bolton Lake for 50 children from the Newington Home and Hospital for Crippled Children. The outing was held on the lakefront property of Mr. and Mrs. Charles Lathrop Sr. and Mr. and Mrs. Theodore Goodchild of Keeney Dr. It was sponsored by the Manchester Lodge of Elks.

Silo or Elevator?

Residents Attack Plan For Grain Storage Bin

About 50 residents of the Woodbridge St. area are petitioning the town to investigate the proposed construction of a 130-foot grain storage bin by the Central Connecticut Co-operative Farmer's Association.

The petitioners claim the addition to the association's plant on 10 Apel Place, across the street and railroad tracks from Woodbridge St., will "add to the nuisance and decrease the value of our property."

The nuisance referred to is, according to the petition, "houses covered with grain dust," "air pollution," "noises and odors from the mechanisms," and a "pigeon problem."

The association has already filed an application for a building permit to construct a silo costing $60,000 and designed by the firm of Borton, Inc., of Hutchinson, Kansas. The permit has not been approved yet.

One of the major arguments of the petitioners is that this is not a silo but a grain elevator and as such would be in violation of the zoning regulations, which set a 40-foot height limit for industrial zones.

However, according to zoning regulations, a silo is an exception to this height rule. There are apparently no height limitations for a silo.

The responsibility for issuing the building permit lies with the town building inspector Thomas Monahan.

As a consequence of this petition it is likely he will have to seek an opinion from the town counsel as to whether this proposed structure is a silo or a grain elevator.

From that point three alternatives may arise.

1. If the town counsel decides it is a silo a building permit is issued, the petitioners may request an injunction halting issuance of the building permit pending a court decision.

2. If the town counsel decides it is a grain elevator, the association may request a variance from the height regulations on the grounds that three of their already existing storage bins are 70 feet high.

3. If the decision is with the association but they cannot build because of the injunction issued at the request of the petitioners, the association could in turn request a court order forcing the town to issue the permit.

A second argument of the petitioners involves a second claimed violation of the zoning regulations. Section Nine says that buildings may be erected in industrial zones except if they are detrimental to the neighborhood by reason of the emmission of dust, odor, noise, wastes, or because of any other objectionable feature.

A woman who lives in the neighborhood says she had to buy an air conditioning unit for her bedroom because of the dust caused by the grain sliding on shutes at the plant.

The particles can be seen floating through the air, she says. Odors and the presence of unusual numbers of pigeons due to the grain are also nuisances, she says.

The petitioners say that the higher addition will carry dust to many more streets and that the extra operating machinery will cause more noise.

The petition was signed by tenants and landowners living on Woodbridge, and N. Elm Sts., Green Rd., and Sherwood Circle.

It was accompanied by a letter signed by A. George Russell of 142 Woodbridge St., and Eugene G. Rall of 16 N. Elm St.

In requesting an investigation, the petitioners say they would be justified in requesting property re-evaluation if the "town does not take some action before allowing a violation to exist."

The petition says that the previous bins were erected "before anyone involved knew what was going on." There are presently eight small bins and three large ones at 10 Apel Place. According to the Planning Department they were erected well after zoning was established.

The petitioners were informed of this new 130 - foot storage bin by a secretary who works in the building department at the Municipal Building.

A spokesman for the building department said today that the town counsel will be asked to decide whether the bin should be built.

PIG-IRON OUTPUT UP

MARSEILLE — France produced 15.9 million tons of pig iron last year compared with 14.3 million in 1963.

Vacation with everything you need...

Get an HFC Traveloan

A well-earned vacation is a most sensible reason for borrowing. And an HFC Traveloan is a sensible way to pay for all the things you need to make that vacation a success. Transportation, lodging, clothing—even sports and camera equipment. When you return, relaxed and refreshed, you can repay conveniently. Ask about your Traveloan today at HFC.

Borrow up to $1000
Take up to 24 months to repay

A loan of $100 costs $17.80 when promptly repaid in 22 consecutive monthly instalments of $9.76 each.

Ask about credit life insurance on loans at group rates

HOUSEHOLD FINANCE HFC
Corporation of Manchester
MANCHESTER SHOPPING PARKADE
382 Middle Turnpike West
2nd Floor—PHONE: 643-9536

LEASE
A CAR FROM PAUL DODGE PONTIAC

ALL MAKES
ALL MODELS
USE OUR ONE OR TWO YEAR LEASING PLAN
PAUL DODGE PONTIAC
373 Main St. MANCHESTER 649-2881

Start Saving Here

INSTANT EARNINGS

Dividends paid from day of deposit — 4 times a year.

At the beginning of January, April, July and October.

4%
Dividend Paid from Day of Deposit

Manchester SAVINGS and LOAN ASSOCIATION
INSURED SAVINGS
1007 MAIN ST. — NEAR MAPLE ST.
BRANCH OFFICE, ROUTE 31, COVENTRY
OPEN TILL 4 P.M. MONDAY THROUGH FRIDAY
THURSDAY NIGHT 6 to 8 O'CLOCK

IT'S SUMMER ROUNDUP TIME AT **BONANZA**
SIRLOIN PIT NO. 36
287 WEST MIDDLE TURNPIKE
MANCHESTER
ACROSS FROM THE PARKADE
AIR-CONDITIONED
"COOL AS THE PRAIRIE AT MIDNIGHT!"

NOW OFFERING— DELIVERY and TAKE-OUT SERVICE

40c CHARGE PER DINNER PER DELIVERY — AFTER 4:30 P.M.
SPECIAL RATE FOR QUANTITIES OVER 6

See Our Tasty BONANZA MENU: Phone 649-1154

Famous BONANZA Sizzler Sirloin Steak Dinner — $1.39
- SIRLOIN STRIP STEAK
- GIANT SLAB TEXAS TOAST
- BAKED POTATO
- MIXED GREEN SALAD

BONANZA Junior Steak Plate Special — 99c
- JUNIOR STEAK
- ½ BAKED POTATO
- TEXAS TOAST
- MIXED GREEN SALAD

BONANZA Steak Sandwich — 99c
- GIANT PORTION SIZZLER STEAK ON BONANZA BUN
- MIXED GREEN SALAD

The BONANZA Burger — 99c
- FULL HALF POUND CHOPPED STEAK (COOKED TO ORDER)
- FRENCH FRIES
- COLE SLAW

BONANZA Burger Platter — 79c
- 4 oz. Char-Broiled Burger
- French Fries
- Cole Slaw
- Toasted Bun

BONANZA Burger — 59c
- 4 oz. Char-Broiled Burger On Toasted Roll with Cole Slaw

BONANZA Fish Fry — 99c
- GOLDEN FRIED FILET OF SOLE
- FRENCH FRIED POTATOES
- CREAMY COLE SLAW

Wednesdays and Fridays till 9:00 P.M.

BONANZA Seafood Platter — $1.39
- GOLDEN FRIED SCALLOPS, SHRIMP
- TASTY FILET OF SOLE
- CREAMY COLE SLAW
- TEXAS TOAST

OPEN TUES., WED., THURS. AND SUN. 11:30 A.M. - 9:00 P.M.
FRI. & SAT. 11:30 A.M. - 11:30 P.M. — CLOSED MONDAYS

Hollywood

Bob Morse Anonymous At Studio

HOLLYWOOD (AP) — "Hey," yelled the guard at the Paramount studio gate. "Where do you think you're going?"

"You," called the guard, "the one in the red shirt."

Robert Morse strolled back a few feet, a resigned look in his eyes.

"It happens every time," he said with a shrug. "I keep telling them I'm a star, but they don't remember me the next time I walk through the gate."

"Okay, Buddy," said the guard to Bobby. "Who are you?"

"I'm Bobby Morse, one of the stars of a picture we're making here, 'Oh Dad, Poor Dad, Momma's Hung You in the Closet and I'm Feeling So Bad'."

The guard's face took on a bewildered glaze and he waved Bobby through.

"If he doesn't remember me, the name of the picture gets to him," explained Bobby.

The trouble is that Bobby, with his pale face and Napoleon haircut, doesn't look like a star.

Yet for two years, the boy from Newton, Mass., packed them in on Broadway as the brash young lead of the musical hit, "How to Succeed in Business Without Really Trying."

Moviegoers will begin getting accustomed to his face with "The Loved One," based on Evelyn Waugh's satire on undertakers, and "Oh, Dad, etc."

In the latter he plays the son of a domineering mother (Rosalind) Russell) who carts around the body of her dead husband (Jonathan Winters) and keeps Bobby under protective custody in their hotel room — until he is nearly seduced by the young lady upstairs.

"That explains the pallor," said Bobby. "We were on location in Jamaica for eight weeks and I was forbidden to get a suntan."

The real Bobby Morse is more comic than comic actor. He doesn't need a script to be funny. His conversation and mimicry are often funnier than some of the scripts he encounters.

An actor since junior high school plays, Bobby financed serious training in New York as a Schrafft's cookie salesman and a Fuller brush man, and under the GI Bill.

After a small role in the film, "The Proud and the Profane," he did a turn in radio, then landed a feature role in the Broadway comedy, "The Matchmaker." He repeated the role in films eight years ago.

His Broadway career continued upward with the comedy, "Say Darling" and a lead in the musical, "Take Me Along."

Then came "How to Succeed" and stardom.

Film Stars Disagree on Nude Photos

HOLLYWOOD (AP) — Nudity, all of a sudden, has become a way of life in Hollywood.

Hardly a movie — or a girlie magazine — comes along without some actress baring all. Stella Stevens, Carroll Baker, Carol Lynley, to name a few. Ursula Andress, since those nude photos by her husband, actor John Derek, is known in the trade as Ursula Undress.

Elizabeth Taylor poses with only her hands covering her bosom in "The Sandpiper." And a nude redwood statue of her is on view throughout most of the movie.

All of which poses the question, does nudity hurt or help a girl's career in showbusiness?

It certainly won't hurt Miss Taylor because it's in keeping with her image as a femme fatale.

But what about the young girls just starting?

Chris Noel, a willowy green-eyed blond, says she was offered $5,000 to do a nude layout for a girlie magazine. She could use the money but turned it down.

"I think it would ruin my career as an actress. I would forever be labeled as a starlet. Producers would only see me as an actress who takes her clothes off," says Chris.

Her decision paid off. She recently landed one of the featured roles with Debbie Reynolds in "The Singing Nun."

"Had I posed nude, I couldn't have even got an audition for this movie," she adds.

Another young actress, 20-year-old Jo Collins posed nude for Playboy magazine and recently was selected Playmate of the year.

"It helped my career," says Jo. "I keep getting all kinds of offers now from producers."

After a pause, she added: "And they're all legitimate offers for roles."

Jo, at first, was against posing in the nude. Finally, her boy friend talked her into it.

"I was working in all the beach and surfing movies. So he said: What have I got to lose?'

"Since I've posed, I've had all kinds of publicity. American-International immediately sent me on a tour of the country to plug 'How to Stuff a Wild Bikini.'

"Every radio and television interviewer knew all about me from Playboy.

"They all were very interested in me."

TOURIST DROP REVERSED

KINGSTON—Jamaica's most successful tourist year was 1964, with 227,417 visitors, who spent $38.2 million. The new records in visitors and revenue reversed a three-year decline.

SMILING SERVICE **Burton's**

don't hesitate....
PAMPER YOURSELF!

elegantly fur-trimmed

cashmere

$99

a. The elegant look and luxurious feel of premium quality cashmere with its lavish mink trim in alabaster with ranch mink, bamboo with autumn haze mink or black with ranch mink in 6-16. Also petite sizes 6-14 in red with ranch mink, sable with dawn mink or beige with autumn haze mink.

b. Beautifully fashioned clutch styling with lucious white fox collar and saddle stitching, in sizes 10-18.

See how easy it is to own a lovely CASHMERE coat! A small deposit during Burton's Red Tag Coat Sale will hold your coat on layaway . . . you can have it paid for by the time you want it!

Burton's exciting new collection of...

knits

Excitingly textured three-piece knit ensembles beautifully tailored and unmistakably elegant . . . in three different looks!

a. The Courrege look by Junior Accent —stunning off white in double breasted styling with its sleeveless wool knit shell and slim skirt in sizes 7-15. $60

b. The Classic look by Butte Knit — smooth styling with short sleeve button front blouse and notch collar in strawberry with eggshell or caramel with oatmeal, 10-20. $40

c. The Italian look by Thayer — elegant simplicity with satin trim and bowed collar detail. Sleeveless white shell and white cuffed jacket. Black with white. 10-16. $70

Manchester Evening Herald
PUBLISHED BY THE HERALD PRINTING CO., INC.
13 Bissell Street
Manchester, Conn.
THOMAS F. FERGUSON
WALTER R. FERGUSON
Publishers
Founded October 1, 1881

Published Every Evening Except Sundays and Holidays. Entered at the Post Office at Manchester, Conn., as Second Class Mail Matter.

SUBSCRIPTION RATES
Payable in Advance
One Year $33.00
Six Months 11.00
Three Months 5.50
One Month 1.85

MEMBER OF THE ASSOCIATED PRESS
The Associated Press is exclusively entitled to the use of republication of all news dispatches credited to it or not otherwise credited in this paper and also the local news published here.
All rights of republication of special dispatches herein are also reserved.

The Herald Printing Company, Inc., assumes no financial responsibility for typographical errors appearing in advertisements and other reading matter in The Manchester Evening Herald.

Full service client of N. E. A. Service, Inc.
Publishers Representatives — The Julius Mathews Special Agency — New York, Chicago, Detroit and Boston.
MEMBER AUDIT BUREAU OF CIRCULATIONS.

Display advertising closing hours:
For Monday — 1 p.m. Friday.
For Tuesday — 1 p.m. Monday.
For Wednesday — 1 p.m. Tuesday.
For Thursday — 1 p.m. Wednesday.
For Friday — 1 p.m. Thursday.
For Saturday — 1 p.m. Friday.
Classified deadline: 10:30 a.m. each day of publication except Saturday — 9 a.m.

Wednesday, July 14

A Compact With St. Swithin

These are the kind of times in which new religions are created, or new and reckless bargains made with the old Devil.

For the farmer, or small gardener, who sees his stand of beautiful green corn beginning to shrivel and turn yellow, any itinerant rainmaker could easily attain the status of a welcome reincarnation of some pagan god.

What lady gardener, perhaps on her knees in dust, would not sell at least a small portion of her soul to any leprechaun who, hiding in a rosebush, should swear ability to make it rain?

How can any of the people who have put some kind of bet on a normal summer — a new seeding of a patch of lawn, a new shrub planted, a new strawberry bed started—refrain from a desperation wish that some kind of unscrupulous bargain could be offered them, by which some sense could be restored to the weather?

At such a time, it is relatively an easy matter, then, to pledge credence and loyalty to good St. Swithin, the one time Bishop of Winchester, who had such a fine idea of the value of rain he wished to be buried out where every rain that came could fall on him.

If one believes in St. Swithin, which we are all, at the moment, quite willing to do, our present drought can be broken. All we need to do it to get it to rain tomorrow, which is St. Swithin's Day, and then, according to the bargain the good Saint offers believers, it will rain for the next 40 days as well.

There has never been a year before in which any of us poor children of earth would have been willing to enter into such a bargain without any reservation whatsoever. We would always have some doubt whether we really needed as much as 40 days of rain, or whether we could stand that much.

But now there can be no doubt or hesitation. Forty days of rain is precisely what we need, not a drop or day less. If we can get it, we will take it.

Russian Press Stimulated

The highest compliment yet paid to United States Information Agency broadcasts has now come from Russia, and it is precisely the kind of compliment and dividend we would have hoped for.

It is an official Russian directive to the official Russian press to be sure and print the important news of the world before the Russian people hear all about it from our broadcasts.

There is some domestic irony for us, that this triumph for the Voice of America effort should come at this particular moment. For what has been heard in this country about the Voice of America lately is that it has recently been forced to lower its standards of objectivity in order to make a more pleasing impression on President Johnson. Mr. Johnson has his strong ideas of what should be printed and said in the American press and the American air, so he could hardly be expected to keep his hands off a performance in the news field which is run by his own government itself. The result has been a feeling, among some observers, that the Voice of America was beginning to lose some of the respect it had built up abroad, and beginning to make its propaganda too obvious for it to be effective.

In any case, although the Russian directive to the Russian press urges it to get the true news about world events to its readers before the "falsifications of bourgeois propagandists" reach them, one can hope that the competition in information has indeed led to the best of all possible returns—the development of a freer and more responsible press inside Russia itself.

Let us hope that the beginning of any kind of fuller news reporting inside Russia, whatever the motivation for it, is not going to be paralleled, whatever the motivation in the Johnson administration, by any era of shutdown on legitimate news in this country. There have been too many indications, lately, that Mr. Johnson would very much like to write, select, and edit his own news. An old nightmare concerning the evolutions of the Russian and the American ways of life keeps reviving its alarm and fright. It is the nightmare which has Russia, in its evolution, and the United States, in its, passing each other, Russia on its way toward a fuller imitation of us, and the United States on its way to imitation of some of the things—like denial of some elemental freedoms—it once considered so horrible in Russia.

The President And The Presidency

(The following continues with the prepared text of the now celebrated speech Jack Valenti, special assistant to President Johnson, delivered about his famous boss to the Advertising Federation of America Convention at Boston on June 28.)

How then, does the President go about his day? How does he live out each hour, facing the problems that never go away?

The President, thank the Good Lord, has extra glands, I am persuaded, that give him energy that ordinary men simply don't have. He goes to bed late, and rises early, and the words I have never heard him say are: "I'm tired."

Each night when finally he leaves his office to walk the 100 yards from the oval Presidential Office in the West Wing to the Mansion's second floor living quarters, he finds on his bed what we in the White House call, with simple disguise, the night reading. In stacks of brown envelopes are heavy packets of material—reports from State and Defense, latest intelligence reports, cables from Ambassadors, memoranda from various Cabinet Officers and White House staff members, budget data, project reports from task forces working on various problems, magazine articles, newspaper clippings, personnel recommendations as well as a selected sample of the day's mail. In a week's time the President will have read the equivalent of a 100,000 word novel. This is in addition to the reading he does in the quiet of his own office. The reading a President must do is an avalanche, a never-ending river of words that pour across the Presidential dikes with the floodgates open.

On practically every piece the President will scribble his comments. A "Yes" or a "No" or an admonition, a suggestion for another tack, a request for more information on the improvement or an order to move out swiftly.

The Director of the Budget once told me he was astonished at the President's grasp of the most complex details and how quickly decisions were made. The President is impatient with stalling, hesitation, or any kind of shuffling in front of the decision door. He wants that door opened, and activity to move through.

He may read for 2 to 3 hours in the late evening and when at last he turns off the light above his pillow, he falls to sleep easily.

It is true that in his mind is an alarm clock that silently nudges him about 4 in the morning whenever there is air action in Vietnam. In the darkness he turns and lifts the phone to call the Situation Room deep in the basement of the White House. He gets the latest information about the strike, casualties, if any, receives the information quickly, and then hopefully goes back to sleep. No man can really tell with certainty if sleep comes easily then. He's never discussed that with me, and I have never asked. Once an admirer wrote a passage about the great lady of Greek letters, Edith Hamilton, and it applies so accurately to Lyndon Johnson it is worth repeating now: "She feels, like a personal experience, the giant agony of the world; there are not many in this aristocracy of humanity." It may or may not seem strange to you, but to the President one pilot's life lost in Vietnam troubles him greatly. He is visibly saddened.

I remember so well one morning when I walked into his bedroom about 8:30 in the morning. He was propped up as usual with pillows against his back, working on the papers and reading. When I entered, he looked up, smiled hugely, and with great jubilance, said: "They found him—isn't that wonderful news?" I learned that during the night the President was informed that two U.S. pilots were shot down and one had parachuted to safety. Just before I saw the President, he had been told that the second man was safely back in U.S. hands. This one boy's life, spared and safe, was precious to the President of the United States, and he wanted to share that joy with everyone he saw.

After about 3 hours work in bed, finishing up the night reading, the President exercises in his room, shaves and showers and is in his office about 10 a.m., ready for the day's appointments.

For the last year, his workday focuses on problems beyond the rim of our shore. If you were to take an index from 1 to 100, you would score about 75 or 80 on the index for foreign problems. Contrary to the popular notion, the President spends a small chunk of his time on the so-called domestic issues.

Secretary Rusk, Secretary McNamara, McGeorge Bundy, Admiral Raiborn, of the CIA, Secretaries Mann, Ball, Bundy, and Vance members of the National Security Council, members of the White House staff, and, of course, the Vice President, are consulted and talked to both by phone and in meetings.

Contrary again to popular notion, the President is not fond of those who continually say "yes" to him. He thrives on new ideas, new initiatives, innovations, fresh thinking. If a man consistently agrees and offers no new counter arguments, that man is not asked for advice. The President believes, that unless a man is thinking he is valueless, and therefore, is of no benefit to the President. But the thinking man can expect the President to assault him with questions—terse, printed, homing in on the nerve-edges of the issue.

In a top-secret meeting of advisers of the Security Council, the President's method of leadership is clearly, cleanly visible. He sits back, head against the thick padded top of the black swivel chair, in the middle of the octagon shaped table in the Cabinet Room. He calls in each adviser, asks them for their opinion. Sometimes the discussion is spirited, the President listening quietly, turning his head to look at the man talking. He is unperturbed, relaxed. He is not a doodler, preferring to watch the full face of the speaker, absorbing both the words, and the demeanor.

(To Be Continued In This Page)

Courtesy Wadsworth Atheneum, Hartford

"STILL LIFE WITH FISH": Pablo Picasso, 1923

Jimmy Breslin

Busy Biographers

NEW YORK, July 14—In a house at Hyannis, Mass., each morning, Theodore Sorensen sits down with a yellow legal pad and starts writing his way, in slow, painstaking longhand, toward his daily quota of 2,000 words on a book about the President he worked for, John F. Kennedy. At the same time, Arthur Schlesinger sits in a house in the Georgetown section of Washington and works on his book at a quicker rate, using a typewriter. In mid-morning, while these two are writing, Pierre Salinger gets out of bed in Los Angeles. It is 6:30 a.m. his time. He sits at a typewriter for three hours, producing his Kennedy book at a daily pace of 3,000 words. Then he leaves for his office. And at night, in Arlington, Va., Larry O'Brien, after a day in the White House, and Ken O'Donnell sit and recall the Kennedy they knew from Boston in 1946 to Dallas in 1963.

All of the copy comes to Manhattan publishing houses, except for that of O'Brien and O'Donnell, who are under contract to Little, Brown in Boston. All of it is expected to be the first serious, highly knowledgeable writing of Kennedy and his Administration. And all of it is expected to sell, spectacularly and steadily, for the next year and a half. The major industry in New York City this summer is handling words about John F. Kennedy.

"The market appears to be insatiable," a publishing house man was saying yesterday. "Aside from books by Kennedy staffers, there are two others ready to come out soon, and they'll all sell. You can look for as many as three Kennedy books to be on the best seller list at the same time. There is no event in history, not even World War II, which has produced such a concentrated flood of books, and readers waiting for them."

The hope is that all of these efforts will produce some informative writing that is in English and will last, so that somebody can get something out of the books in the future. If the three literate years of John Kennedy are turned over to the writing of historians, it will be a tragedy. For there are, a top Manhattan literary agent noted yesterday, only about six known academic people in the whole country who can write.

"The writing in grammar school and high school textbooks is absolutely terrible," the agent said. "College textbooks are not much better. The minute a good textbook shows up, the writer immediately jumps into the trade field. This country has developed an academic community of learned illiterates. The people who have the knowledge to communicate never have taken the trouble to learn how to communicate. The colleges have this 'publish or perish' policy for their faculties. As far as I'm concerned, our scholars should do the nation a favor and accept the alternative."

The first of this Kennedy copy to appear is in Life this week. It is the first article of a condensation of Arthur Schlesinger's version of Kennedy's 1000 days in the White House. Schlesinger is a historian who has done much writing. When Schlesinger gets away from all these schoolyard adjectives, the Life article is almost breezy.

Sorensen's book, which will start in Look at the end of the month, finished second in what became a race with Schlesinger. But the Book of the Month Club, which is picking up both books, chose Sorensen's first. Sorensen's work is less chatty and more serious than Schlesinger's. He said yesterday that he hadn't seen Schlesinger's piece in Life yet. People handling Sorensen's book say that he feels the book he is doing is one Kennedy would have written, himself.

The writing for O'Brien and O'Donnell is being done by Sander Vanocur, an NBC newsman. "We'll have it out in the fall," Larry O'Brien said in the White House yesterday "I think it should represent the most authoritative look at the permanent changes Jack Kennedy brought about. We start in

(See Page Seven)

A SPECIAL LOAN EXHIBITION of 20th Century European Paintings from the Carey Walker Foundation of New York City is the Wadsworth Atheneum's major summer exhibition. It will remain on view in Avery Court of the museum through Sept. 12. More than 40 great works are on exhibit.

Included in the show are more than 20 paintings by the master of modern art, Pablo Picasso. Also shown are major works by Georges Braque, Paul Klee, Amadeo Modigliani, Henri Matisse, and Juan Gris.

The summer exhibition represents the largest showing of paintings by Picasso at the Atheneum since 1934. In that year an all-Picasso exhibition marked the opening of the Avery Memorial Building at the museum. The 1934 show was the first Picasso exhibition ever held in America. In the current viewing, Picasso's works range from an 1899 self-portrait to a 1963 oil titled, "The Artist." Picasso is seen in many periods, many moods, and many styles.

This special exhibition at the Wadsworth Atheneum in Hartford is open to the general public free of charge, Tuesdays through Sundays. It is one of Connecticut's most distinguished art highlights for the summer.

A Thought for Today

Baubles and Bubbles

A certain woman who had received an inheritance found among the household articles that came into her possession a collection of what seemed to be rare and precious stones. She could hardly wait until she could take them to a master jeweler for appraisal. She found to her surprise that the gems most valuable were those which seemed insignificant to her untrained glance, and that the large flashy stones were really of little value.

"All is not gold that glitters" is a saying we can take to mind. It is a good thing for us to take an inventory of our values at frequent intervals. To lay before God our collection of ambitions, hopes and dreams which we keep locked in our hearts and minds. It is good for us to let the Master Appraiser tell us their true worth, that we might know which ones are worth our time and effort. In the light of His Plan and Purpose, we can then evaluate more wisely our own plans and purposes. The baubles of this world are mere trifles in the Treasury of Lasting Values. The bubbles of imaginary conquests are broken dreams when seen for what they really are. In the light of God's Appraisal, we find the possibility of a new outlook.

Rev. John D. Hughes,
St. Mary's Church

Fischetti

"WHAT A DUD! THE FIRST INTERESTING BIRD WE SEE AN' HE DOESN'T KNOW WHAT KIND IT IS"

Inside Report

by

Rowland Evans Jr. and Robert D. Novak

WASHINGTON—Some time near the end of this month, Sen. Thomas Kuchel finally will make an often-delayed trip back to California that could determine for years to come the fate of the Republican party in the nation's largest state.

On the basis of what he sees and hears in private conversations in California, liberal Republican Kuchel at long last will decide whether to seek the nomination for Governor next year against Hollywood actor Ronald Reagan—heir to Barry Goldwater as messiah of the Republican right.

Although he privately told friends last spring he would announce his decision in June, Kuchel now tells them he will say nothing before the end of August. But those who know Kuchel best believe he is closer than ever to forsaking the comfortable prestige of a senior Senator (and Republican Whip) and plunging into the ordeal of a confrontation with Reagan.

The main reason: After much skepticism, Kuchel finally admits he probably is the only Republican who can beat Reagan. Moreover, he has come to recognize that Reagan as nominee could go on to beat two-term Democratic Gov. Edmund (Pat) Brown. In fact, one poll shows Brown so weak that any cluding Reagan and Kuchel—could defeat him today.

Kuchel sees Reagan's election or nomination as the ultimate victory for the right wing in the eight-year-old ideological fight inside California's Republican party. Indeed, it would be a major conservative triumph nationally—one reason why several liberal-leaning Republican state Governors are discreetly pleading with Kuchel to oppose Reagan.

Because of his delay, Kuchel's supporters back in California have new hope. If he had announced his decision in June as scheduled, the answer surely would have been "no." Yet, the delay also has provided tangible assets to Reagan.

As we reported in May, the top California political management firm of Spencer-Roberts & Associates wanted to handle the Kuchel-for-Governor campaign, but gave up waiting and accepted a lucrative contract

(See Page Seven)

Herald Yesterdays

25 Years Ago

Herbert J. Bradley buys property at 11 Chestnut St., considered ideal location, a part of Aaron Johnson estate, to build apartment house.

The Herald spotlights Manchester's parks, play centers and beauty spots and the development of the recreation department in series of articles to introduce Manchester to new residents.

Manchester Memorial Hospital's board of trustees decides to purchase plot of land west of hospital property on Haynes St. in order to protect the hospital's west line.

10 Years Ago

Board of Water Commissioners approve installation of 6-inch sanitary sewer line in Hackmatack and Keeney Sts. to Keeney Street School after considerable argument over whether line should be an 8-inch one.

Asserting that group "unsympathetic to Manchester Country Club" has approached J. P. Stevens Co. with offer to buy golf course, Matthew Moriarty urges Board of Directors to step up negotiations with Cheney Bros. over sale of land including course.

Inside Report

(Continued from Page 6)

with Reagan. Now, while Kuchel writhes in indecision, political technicians Stu Spencer and Bill Roberts are retooling Reagan.

"The speech," Reagan's articulate exposition of Goldwaterite philosophy, has been quietly internal. Reagan first delivered "the speech" over television during the Goldwater campaign with much conservative acclaim and has repeated it in slightly-varied form on the Republican banquet circuit. But it shall be heard no more.

That's because Spencer-Roberts is recasting Reagan in a more moderate image. Currently, Reagan has been withdrawn from public view while he bones up on state problems.

Reagan is completely cooperative. To show how serious he is, he has conquered his aversion to flying and plans to campaign by air in California beginning this fall (aboard a plane loaned by Walt Disney).

Moreover, during these past months of Reagan activity, Kuchel was swallowed up in the humdrum routine of the Senate (declining frenzied pleas from supporters to spend more time in California). While polls early this year gave Kuchel a healthy edge over Reagan among Republicans, the most recent sampling shows Reagan in front.

Kuchel's long delay gives still another asset to Reagan: as long as Kuchel is still a possibility, no third candidate can prosper.

Partly for this reason, former Mayor George Christopher of San Francisco has not gotten off the ground as an announced candidate. Although Congressman Alphonso Bell is casting out feelers for the Governor's race and would be totally acceptable to Kuchel, no statewide build-up could be successful until Kuchel eliminates himself. By then, it might be too late.

But Kuchel's delay is not the usual brand of political procrastination. He always has known he would rather stay in the Senate than go to Sacramento. What he has not yet decided is whether he is willing to make such a sacrifice to prevent what he sees as political catastrophe. On his coming trip home, he must find his answer.

1965 Publishers Newspaper Syndicate

Open Forum

'Things Have Changed'

To the Editor,

This letter is mainly in regard to the article in the Herald on Wed. July 7, concerning the curfew and anti-loitering act. In the first place there is always a police officer of some kind there to keep charge of the parking lot. Rarely do the town police have to say anything to the teenagers around there. (One exception was Thurs. night when a Manchester policeman had to clear out the area because of a complaint) One major problem is the problem of boys going to the bathroom in people's yards. I can see the point of the residents around there but I also think that many things are exaggerated. I go to Friendly's almost every night and I have yet to see anything as bad as the things that have been reported occur. I don't see any big disturbances, I don't hear loud profane language, I don't see teenagers "in the habit of passing out beer to children". I see fairly small groups of teenagers talking and that's it. It is only natural for kids to want to get together and there are very few places (e.g. Friendly's, McDonald's and Deci's, whichever place one prefers). I don't know if an "activities program" would work but I think we should have a place to go and dance. I resent very much the inference that the teenagers who congregate at Friendly's are trouble makers. Ninety-nine per cent of all those that are there regularly have never been in any trouble at all (notwithstanding minor motor vehicle offenses). The people in the area of Friendly's seem to be of the opinion that we are hoods or something, but in all actuality we are quite normal. I don't like to repeat the standard saying of all teens but the fact is that most parents are of the idea that things haven't changed since they were our age. A lot of things have changed. A major point is that young people have more freedom and "the family" for the most part is not as close as it was.

There are many factors involved in this, mainly that each member of the family spends more time away from the home in groups of his own choice. That is the way it is and it won't change. This is why we gather in groups and I think it is unfair of anyone to suggest we get off the streets. Arresting teenagers is going a little too far and I think the town police have better things to do than arrest kids for hanging around an ice cream place. Most of the people who complain about us have children of their own who will someday be in the same position as we are. These children will also drift away from their families and turn to the "group". They won't be trouble makers, just as we aren't, they will merely spend more time with their friends and will probably find some place to congregate as we have done.

The residents of Manchester, for the most part, are quite unaware of the small amount of trouble we have as compared to some towns. I only wish that this letter could change the minds of some people but I realize that many adults are close minded in their ideas and probably will not even consider a thing I've said.

Teen

Today in History

By The Associated Press

Today is Wednesday, July 14, the 195th day of 1965. There are 170 days left in the year.

Today's Highlight in History

On this date in 1853, Commodore Matthew Perry presented a letter from President Millard Fillmore to the emperor of Japan after a ceremonial parade in Tokyo of 500 U.S. Navy bluejackets and officers. The opening of Japan to trade the next year was assured.

On This Date

In 1789, a French mob stormed and captured The Bastille, marking the start of the French Revolution.

In 1853, the first international exposition in America was opened in New York City's Crystal Palace.

In 1918, the son of former President Theodore Roosevelt, Lieutenant Quentin Roosevelt, was killed in aerial combat. He was buried with military honors by the Germans.

In 1941, the French Vichy government banned Bastille Day celebrations.

In 1942, Gen. Mark Clark was named commander of American ground forces in Britain.

Ten Years Ago

A curfew was imposed in Casablanca, French Morocco, following rioting in which 17 persons were killed in 24 hours.

Five Years Ago

The United Nations Security Council approved a request by Secretary - General Dag Hammarskjold for authority to send a U.N. peace force into the Congo.

One Year Ago

The United States approved a loan of more than $7 million dollars to help Afghanistan build highways.

Jimmy Breslin

(Continued from Page Six)

1946 and go right through, and document the breakthrough of the religious barrier."

"Mine is personal rather than historical," Salinger said. "I'm one-third of the way through, now. My deadline is December for April publication. And I'm not going to make it. Arthur and Ted may be finished before me, but I'll be the first one at the bookstore to buy copies. I intend to use them, of course, as research."

Fifty years or so from now, when they start doing the history of Kennedy's time, the scholars who should be suspended for 30 days every time they touch a typewriter, might give readers a break and do some outright plagiarizing.

The Kennedy books, and their readers, are keeping the magic in the Kennedy name. And this could be very important in 1972.

1965 Publishers Newspaper Syndicate

Board to Meet On Pioneer Road

The board of directors will hold a special meeting tonight at 8 to accept the deed to land on which will be built Hale Rd. —a 3,000 foot road leading into the site Pioneer Parachute Co. has chosen for its future plant.

The deed will cover only the 2,000 feet of the road leading in from McNall St. The remaining 1,000 feet will be over land owned by John Barnini, the developer of the industrial park.

Teething, Marks Linked

CHICAGO — Teething has been found related to performance in school. Most boys and girls whose replacement of baby teeth with permanent ones was ahead of schedule do well in class. By contrast, those whose second teeth were slow in coming tend to do badly.

LUCKY DISCOVERY

MANSFIELD, Pa. (AP) — Mrs. Florence Vendur, Kensington, Conn., was riding along U.S. 6 this week when she noticed two boxes falling out of a car ahead of her. She picked up the boxes and found $1,330 in cash and checks.

Police traced the money to the Corey Creek Country Club. Jack Marsh, club secretary treasurer, confirmed that the money fell from his car while he was on his way to a bank. He said it was all there, and gave Mrs. Vendur a substantial reward.

Finally Reach Minimum

Congress Raising Restaurant Wages

WASHINGTON (AP) — Congress, which first passed a federal minimum wage law in 1938, is now getting around to giving its restaurant employes the current minimum — $1.25 an hour.

The Senate is taking the step through the committee process. The House is moving faster: Speaker John W. McCormack has passed the word. There are 410 waiters, servers, bus boys and the like employed in the restaurants, cafeterias and snack bars on the two sides of the Capitol and the adjacent office buildings. Of these, 200 are paid less than the federal minimum, with hourly salaries from $1.01 to $1.24.

Actually this is entirely legal. Cafeteria employes are not covered by federal minimum wage law. So this action by Congress to look after its own help is entirely voluntary.

The Senate restaurant operated at a $181,000 deficit last year, the House loses about $200,000 a year. For two main reasons, the Capitol's cafeterias customarily operate in the red.

Liquor — a healthy source of income for restaurant operators — is not served. Nor is dinner, the big money making meal. The Capitol's restaurants don't serve liquor, either, but they are open for dinner when there is a late session.

A third possible reason is that meals are a bit cheaper than in the better restaurants in town.

The Senate Appropriations Committee last week provided for the wage boost by specifically earmarking an extra $100,000 for it. However, the Senate Rules Committee, which supervises operation of the restaurants on that side of the hill, has the last word.

Said the Appropriations Committee in its report: "Prices in the Senate restaurants should be increased in order to assist in financing these wage increases."

Sen. Wayne Morse, D-Ore., taking up the argument, told the Senate:

"I can well imagine that not all my colleagues, and not all the staff members of the Senate, will be too happy about the recommendations that prices of meals be increased in the Senate, but they can still buy cheap dinner buckets or dinner pails.

"I think it would be wonderful to see them carrying their dinner pails to their Senate offices if they do not want to pay for any increase in the price of meals."

TENNIS ANCIENT SPORT

CAIRO — Tennis is one of the oldest sports. The ancient Egyptians, Greeks and Persians all played games resembling modern tennis.

Send your friends off the Hallmark way with a HALLMARK 'BON VOYAGE' CARD from HALLMARK PHARMACY 277 W. MIDDLE TPKE. 649-2861

MORTGAGE MONEY
HOMES OR BUSINESS
■ Pay-Like-Rent plans
■ Life Insured Mortgages
■ Prepay anytime, no penalty
■ No advance interest payments
PEOPLE'S Savings Bank
SINCE 1870
Member Federal Deposit Insurance Corporation
ROCKVILLE-VERNON CIRCLE

Watkins OF MANCHESTER
Choice: 3 groups! 7 combinations! 109.

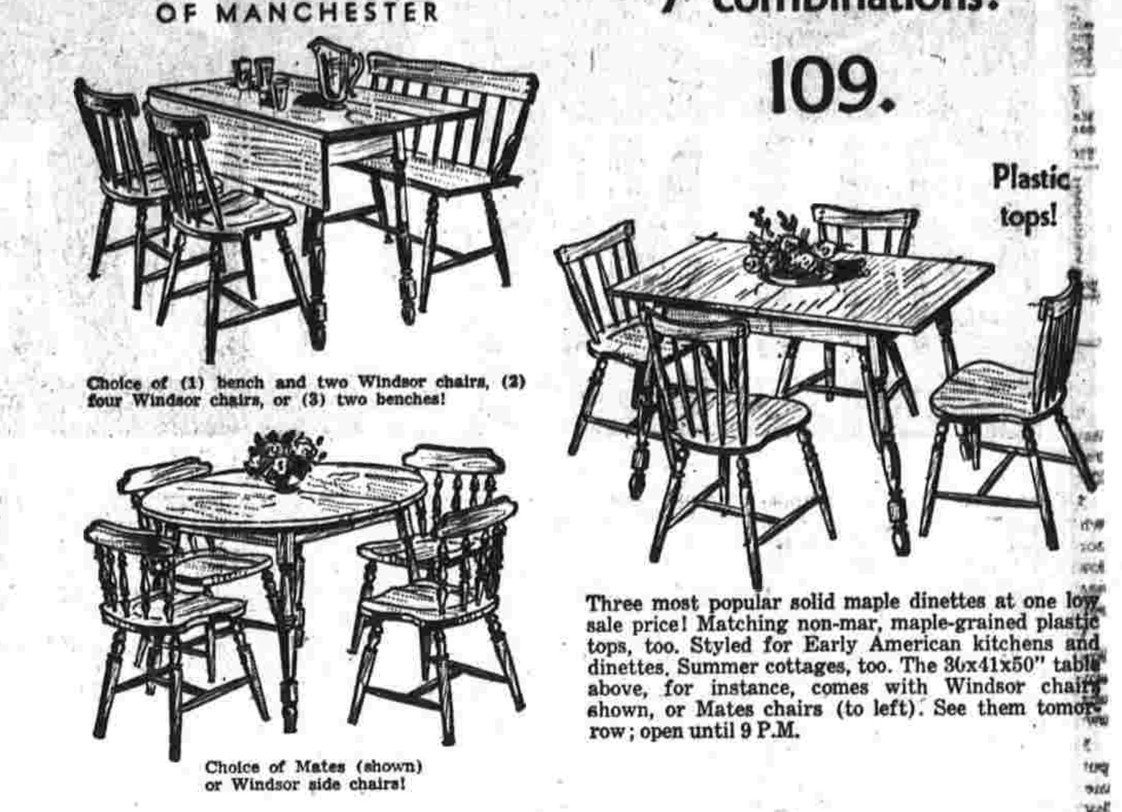

Choice of (1) bench and two Windsor chairs, (2) four Windsor chairs, or (3) two benches!
Choice of Mates (shown) or Windsor side chairs!
Plastic tops!
Three most popular solid maple dinettes at one low sale price! Matching non-mar, maple-grained plastic tops, too. Styled for Early American kitchens and dinettes. Summer cottages, too. The 36x41x50" table above, for instance, comes with Windsor chairs shown, or Mates chairs (to left). See them tomorrow; open until 9 P.M.

Watkins PIANO AND ORGAN STUDIO 17 OAK ST. - 643-5171

Ever play a Hammond Organ?
You've never tried one? You can't play? Then you have a real thrill coming when you stop in our studio and sit down at a Hammond. You'll be playing simple tunes in 15 minutes . . . even though you have never played before! You'll begin to realize why Hammond is America's largest selling organ.
Come in and discover the magic of the Hammond Organ tomorrow. The exceptional features found on the one and only Hammond Organ assure you more enjoyment, more expression, more challenge . . . features that make Hammond Organs the standard of comparison: Hammond Harmonic Drawbars, Tone Wheel System that never gets out of tune, Patented Touch Response Percussion and Reverberation, to mention a few.
Rent a Hammond
Like to try a Hammond for 30 days? All it will cost is $30, and this amount will be deducted from your organ if you decide to keep it. And we include 5 free lessons at our studio, too! Model shown $1,005; others from $975, delivered.

APPLIANCE REPAIR SERVICE ALL MAKES MODELS INSTANT SERVICE Call 646-0111 NORMAN'S MANCHESTER

935 MAIN STREET - TEL. 643-5171 - OPEN 9 A.M. TO 5:30 P.M. - CLOSED MONDAYS
MUSIC STORES: 241 ASYLUM ST., HARTFORD (522-7201) - 17 OAK ST., MANCHESTER
WATKINS-WEST FUNERAL SERVICE - 142 EAST CENTER STREET - TEL. 649-7196

90th YEAR
Watkins OF MANCHESTER
till 9 p.m. THURSDAYS FRIDAYS
Over 200 Braided Rugs at savings!
July 15, 16 and 17

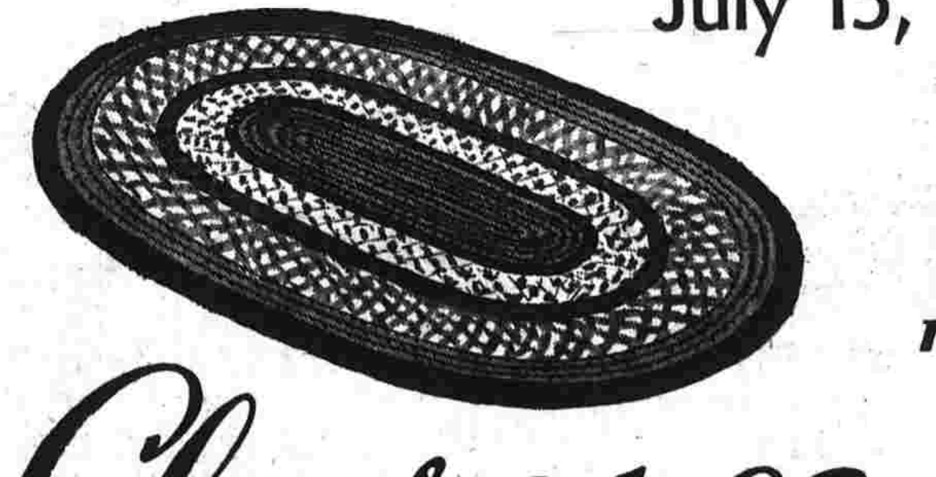

All sizes All colors reduced for immediate clearance
Clearance
All sales final and subject to stock on hand. No reorders at these closeout prices. Come early for best choice. All sizes approximate as it is not possible to braid to exact measurements.

Super-Pioneer
Watkins Super-Pioneer Braids come in a choice of Brown, Red or Multitone colorings, all at these big savings. Good for bedrooms and dens at home . . . every room at your summer home where an Early American effect is desired. Reversible! Be here early tomorrow for first choice. Not all colors in all sizes.
Reg. $44.50 9x12 ft. Ovals 34.50
Reg. $39.50 8x10 ft. Ovals 29.50
Reg. $29.50 6x9 ft. Ovals 19.50
Reg. $8.50 3x5 ft. Ovals 5.95
Reg. $4.50 27x48 in. Ovals 2.95

Nyl-Braids
Watkins Nyl-Braids are heavily constructed of 100% Nylon, and sewn with heavy ply surface yarns. Just right for your Early American dining room, den or playroom. Reversible for double wear. Choose from these sharp colors . . . Green Forest, Meadow Brown, and Mojave Beige. Not all colors in all sizes.
Reg. $79.50 9x12 ft. Ovals 69.50
Reg. $74.50 8x10 ft. Ovals 59.50
Reg. $49.50 6x9 ft. Ovals 39.50
Reg. $19.95 3x5 ft. Ovals 14.95
Reg. $10.95 27x48 in. Ovals 7.95

SEARS ROEBUCK AND CO

Gigantic REMOVAL SALE

NO MONEY DOWN on Anything You Buy On Credit at Sears

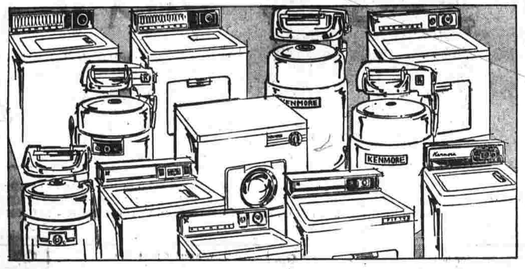

KENMORE WASHERS & DRYERS

- **AUTOMATIC WASHER** 1 Only. Regular price 159.95 — $138
- **KENMORE AUTOMATIC WASHER** 1 Only. Regular price 179.95 — $148
- **KENMORE AUTOMATIC WASHER** 3 Only, 2-Speed 3-Cycle Regular price 189.95 — $168
- **12 LB. AUTOMATIC WASHER** 2-Speed 3-Cycle 5 Only. Regular price 209.95 — $188
- **DELUXE 8 CYCLE, 2 SPEED, AUTOMATIC WASHER** 6 Only. Regular price 229.95 — $198
- **LADY KENMORE AUTOMATIC WASHER** Built-in Lint Filter 6 Only. Regular price 289.95 — $228
- **KENMORE ELECTRIC DRYER** 1 Only. Regular price 99.95 — $78
- **KENMORE 3 CYCLE ELECTRIC DRYER** 1 Only. Regular price 129.95 — $108
- **KENMORE 3 CYCLE ELECTRIC DRYER** 6 Only. Regular price 129.95 — $118
- **DELUXE KENMORE ELECTRIC DRYER** 6 Only. Regular price 179.95 — $148

HOUSEWARES — PAINT — LADDERS

- **16 FT. EXTENSION LADDER** Aluminum. Regular price 23.95 6 Only — $18.88
- **TRIPOLENE** Regular price 1.49 gallon — 99c
- **MASTER MIXED HOUSE PAINT** Buy while they last 40 Only. Regular price 5.89 gallon — $3.33
- **SHAKE and SHINGLE PAINT** 48 Only. Regular price 4.99 gallon — $3.33
- **SNOWHITE HOUSE PAINT** 2 Gallon Pails 40 Only. Regular price 6.89 — $4.44
- **SEARS ELECTRIC KNIFE** While they last Regular price 18.99 — $13.97
- **CANISTER SET** 5 Only. Regular price 11.99 — $7.99
- **BARBECUE GRILL** 7 Only. Regular price 19.99 — $15.99
- **BROOM CABINET** 1 Only. Regular price 19.99 — $12.99
- **TRASH BURNERS** 50 Only. Buy Now Regular price 1.79 — 99c

SAVE ON GAS & ELECTRIC RANGES

- **KENMORE 20-INCH RANGETTE** Gas Model, 4-Burner 1 Only. Regular price 89.95 — $78
- **KENMORE DELUXE 20" RANGETTE** Gas Model, 4-Burner 1 Only. Regular price 139.95 — $118
- **KENMORE 30" GAS RANGE** Matchless Model 1 Only. Regular price 159.95 — $138
- **DELUXE 30" GAS RANGE** Matchless Model 1 Only. Regular price 199.95 — $168
- **KENMORE DELUXE AUTOMATIC 30" GAS RANGE** Matchless Model 1 Only. Regular price 259.95 — $228
- **KENMORE 30" DOUBLE OVEN CLASSIC GAS RANGE** 1 Only. Regular price 299.95 — $268
- **20" ELECTRIC RANGETTE** Ideal for Cottage 1 Only. Regular price 139.95 — $108
- **30" ELECTRIC RANGE** 1 Only. Regular price 179.95 — $158
- **KENMORE 30" DELUXE AUTOMATIC ELECTRIC RANGE** 1 Only. Regular price 259.95 — $228
- **30" DOUBLE OVEN CLASSIC ELECTRIC MODEL** 1 Only. Regular price 399.95 — $358

SPORTING GOODS

- **OFF-THE-GROUND CAMPER** 1 Only. Regular price 750.00 — $568
- **SEARS CAMPER** 1 Only. Regular price 499.00 — $358.88
- **UMBRELLA TENT** 11' x 11' Size 8 Only. Regular price 100.99 — $89.88
- **12' ALUMINUM V BOW BOAT** 9 Only — $139.88
- **35 H.P. OUTBOARD MOTOR** Air cooled with 2½ gal gas can Now Only — $99.88
- **BOAT and STADIUM SEAT** While they last — $2.44
- **WATER SKIS** 6 sets only — $16.88
- **SKI BELTS** 16 Only — $1.98
- **GOLF CART** 3 Only. Regular price 25.99 — $19.97
- **GOLF GLOVES** Regular price 1.59 — 99c
- **BAIT CASTING FISHING RODS** 2 Only. Regular price 14.99 — $8.99
- **TED WILLIAMS REEL** 12 Only. Regular price 22.99 — $16.88

REFRIGERATOR PRICES SLASHED!

- **12 CU. FT. FROSTLESS REFRIGERATOR** Top Freeze Model 1 Only. Regular price 259.95 — $228
- **14 CU. FT. COLDSPOT REFRIGERATOR** Bottom Freezer Model 1 Only. Regular price 249.95 — $228
- **14 CU. FT. FROSTLESS REFRIGERATOR** Top Freezer — Coppertone 1 Only. Regular price 299.95 — $268
- **14 CU. FT. DELUXE FROSTLESS REFRIGERATOR** with Automatic Ice Maker 1 Only. Regular price 359.95 — $328
- **16 CU. FT. DELUXE FROSTLESS REFRIGERATOR** with Automatic Ice Maker 1 Only. Coppertone. Regular price 459.95 — $418
- **14 CU. FT. FROSTLESS REFRIGERATOR** with Automatic Ice Maker 1 Only. Regular price 389.95 — $328
- **14 CU. FT. FROSTLESS REFRIGERATOR** Bottom Freezer 1 Only. Regular price 329.95 — $298
- **18 CU. FT. DELUXE 2-DOOR REFRIGERATOR** Bottom Freezer — Ice Maker 1 Only. Regular price 489.95 — $438
- **18 CU. FT. DELUXE 2-DOOR REFRIGERATOR** 1 Only. Regular price 489.95 — $468
- **18 CU. FT. DELUXE 2-DOOR REFRIGERATOR** 1 Only. Regular 489.95 — $468

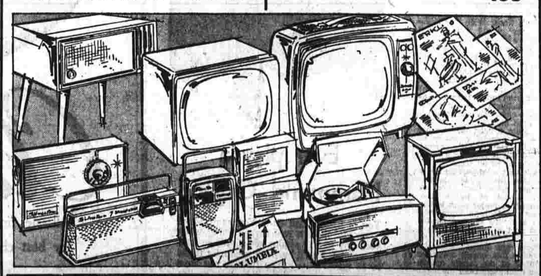

TV, RADIO and STEREO PRICES CUT!

- **SILVERTONE 11" PORTABLE TV SET** 8 Only. Regular price 99.95 — $78
- **19" SILVERTONE PORTABLE TELEVISION** All Channel 1 Only. Reg. price 129.95 — $108
- **23" CONSOLE TELEVISION** Metal Cabinet 2 Only. Reg. price 179.95 — $148
- **23" CONSOLE TELEVISION** Mahogany Cabinet 1 Only. Reg. price 259.95 — $208
- **23" CONSOLE TELEVISION** French Provincial Cabinet 1 Only. Reg. price 289.95 — $228

STEREO OR MONORAL RECORDS 33 RPM — 66c

SILVERTONE PORTABLE RADIO 6 TRANSISTOR — $5.49

- **SILVERTONE 16" COLOR TV** Metal Cabinet 1 Only. Reg. price 299.95 — $268
- **21" COLOR TELEVISION** Maple Cabinet 2 Only. Reg. price 460.95 — $398
- **REG. $189.95 STEREO CONSOLE** Mahogany Cabinet 1 Only. AM/FM Radio — $148
- **STEREO CONSOLE** Walnut Cabinet with AM/FM Radio. 1 Only. Reg. price 229.95 — $188
- **SILVERTONE TAPE RECORDER** 1 Only. Reg. price 189.95 — $88

SEARS NEW MANCHESTER STORE

Will Be Opening Soon!

We Must Sell Out Our Present Stock...

Shop Early For These Fantastic Buys

•APPLIANCES •HOME MODERNIZING NEEDS
•SPORTING GOODS •HARDWARE •HOUSEWARES

Thousands of Items At Deep Cut Prices! **NO MONEY DOWN ON SEARS EASY PAYMENT PLAN**

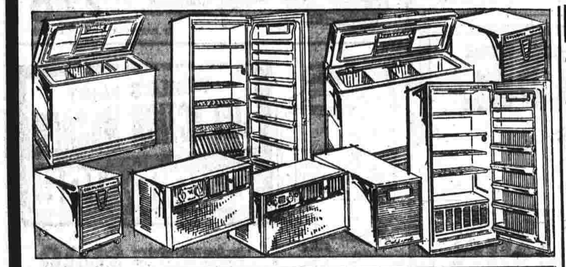

COLDSPOT FREEZERS — AIR CONDITIONERS

- **12 CU. FT. UPRIGHT FREEZER** Frostless Model 6 Only BUY NOW — $198
- **15 CU. FT. UPRIGHT FREEZER** Deluxe Model 3 Only. Regular price 239.95 — $198
- **15 CU. FT. CHEST FREEZER** 3 Only. Regular price 229.95 — $198
- **17 CU FT. DELUXE UPRIGHT FREEZER** 1 Only. Regular price 259.95 — $218
- **17 CU. FT. DELUXE CHEST FREEZER** 1 Only. Regular price 249.95 — $218
- **10 CU. FT. UPRIGHT FREEZER** 1 Only. Regular price 199.95 — $168
- **15 CU. FT. UPRIGHT FREEZER** 1 Only. Regular price 199.95 — $178
- **22 CU. FT. CHEST FREEZER** Flash Defrost Model 1 Only. Regular price 289.95 — $258
- **5,000 BTU AIR CONDITIONER** 1 Only. Regular price 149.95 — $118
- **6,500 BTU AIR CONDITIONER** 115 Volt While 5 last — $158

SAVE ON ELECTRIC FIXTURES and SUPPLIES

- **RUBBER TAPE** 50 Only. Regular price 39c — 29c
- **PLASTIC TAPE** 200 Only, Regular price 1.09 — 77c
- **DELAYED ACTION SWITCH** 40 Only — $2.44
- **OUTDOOR LIGHT** Wallbracket Type 80 Only. Regular price 2.99 — $1.99
- **FLUORESCENT FIXTURE** 12 Only. Regular price 3.99 — $2.99
- **CEILING FIXTURE** 18 Only. Regular price 6.95 — $4.99
- **LIGHT FIXTURE** 12 Only. Regular price 8.99 — $6.99
- **LAMP POST** 15 Only. Regular price 10.99 — $8.99
- **BRAIDED CABLE** 12/2 with ground 8 Only. Regular price 9.99 — $7.88
- **AUTOMATIC COFFEE MAKER** 5-9 Cup 7 Only. Regular price 14.99 — $12.88
- **TEFLON FRY PAN** 14 Only. Regular price 16.99 — $12.88

Polishers, Sewing Machines, Vacuum Cleaners

- **ELECTRIC SWEEPER** 4 Only. Regular price 29.95 — $14.95
- **BUTTON HOLE ATTACHMENTS** New and Used Only 5. Regular price 10.95 — $4.95
- **PORTABLE SEWING MACHINE** Slightly Used Only 4. Regular price 89.95 — $14.95
- **SEWING MACHINE** 1 Only. Regular price 79.95 — $49.95
- **AUTOMATIC ZIG ZAG SEWING MACHINE** with Cabinet 1 Only. Regular price 199.95 — $149.95
- **AUTOMATIC ZIG ZAG SEWING MACHINE** 1 Only. Regular price 129.95 — $99.95
- **VACUUM CLEANER** Upright Model 2 Only. Regular price 50.00 — $25.00
- **VACUUM CLEANER** While they last 3 Only. Regular price 49.95 — $29.95
- **SEARS BEST VACUUM CLEANER** Buy Now 8 Only. Regular price 89.95 — $59.95
- **FLOOR POLISHER** 4 Only. Regular price 29.95 — $19.95

HARDWARE REDUCED

- **6" BELT SANDER** 6 Only. Regular price 64.99 — $44.99
- **BAND SAW** 11 Only. Regular price 102.99 — $89.99
- **10" BAND SAW** 6 Only. Regular price 124.95 — $99.99
- **JOINTER - PLANER** 4 Only. Regular price 127.99 — $99.99
- **MAILBOX** 8 Only. Regular price 8.99 — $5.99
- **LAWN RAKE** While they last Regular price 1.39 — 99c
- **GARDEN HOE** 30 Only. Regular price 3.19 — $2.19
- **CAMP AX** While the last. Regular price 3.19 — $1.99
- **HAND SAW** 120 Only. Regular price 2.99 — $1.99
- **CRAFTSMAN YARDSTICK** 70 Only. Regular price 29c — 17c
- **LAWN SPRINKLER** 40 Only. Regular price 89c — 69c
- **WATER METER** 30 Only. Regular price 2.99 — $1.99

HOME MODERNIZATION SPECIALS

- **COPPER DISHWASHER** Model 600 10 Only. Regular price 199.95 — $158
- **GARBAGE DISPOSER** Model 200 2 Only. Regular price 29.95 — $18.88
- **ALUMINUM COMBINATION WINDOWS** While they last. — $11.99
- **COMBINATION WINDOWS** Aluminum — $13.99
- **SEARS BEST WINDOWS** Aluminum — $15.99
- **ALUMINUM AWNINGS** 36" Size — $9.88
- **ALUMINUM AWNINGS** 42" Size — $10.88
- **DOOR CANOPY** While they last — $9.88
- **LOK SHINGLE** Red Blend 25 Bundles Only — $1.99
- **LOK SHINGLE** Green Blend 12 Bundles Only — $1.99

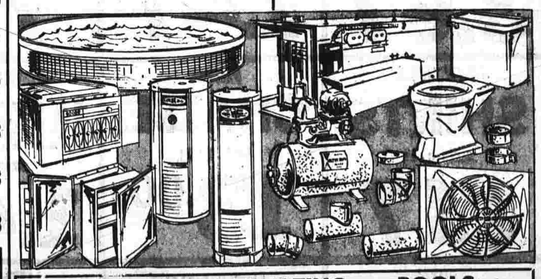

PLUMBING — HEATING — POOLS

- **SWIMMING POOL** 12 x 30 Size 12 Only. Regular price 39.95 — $29.88
- **WATER SOFTNER** 9 Only. Regular price 219.95 — $168
- **GAS FLOOR FURNACE** 50,000 B.T.U. 1 Only. Regular price 159.95 — $88
- **OIL FURNACE** 84,000 B.T.U. 1 Only. Regular price 219.95 — $148
- **TOILET PAPER HOLDER** While 43 last — 8c
- **TOILET SEAT** 36 Only — $1.48
- **MEDICINE CABINET** 6 Only. Regular price 2.67 — $1.18
- **FLOWER BORDER FENCES** 25" x 14" 6 Only — $1.99
- **LAWN BUILDING** 7' x 5' x 78" 6 Only. — $89.95

"Satisfaction guaranteed or your money back" SEARS

MANCHESTER SHOPPING PARKADE
WEST MIDDLE TURNPIKE
OPEN MONDAY, WEDNESDAY, THURSDAY & FRIDAY 9:30 A.M. to 9:00 P.M.
TUESDAY and SATURDAY to 6:00 P.M.

Miracle of Niagara

Florida Boy's Memories Include Nightmarish Ride

EDITOR'S NOTE — Roger Woodward is a typical 12-year-old, a sturdy, athletic youngster with an engaging smile. Untypically, Roger harbors a memory of terror as the only person to survive an unprotected plunge over Niagara Falls.

LAKELAND, Fla. (AP) — A pin snapped — a little steel pin no bigger than a match — and an afternoon boat ride on a bright summer day became first a nightmare and then a miracle.

That day, five years ago Friday, will forever be impressed in the memories of Roger Woodward, his sister and their parents, Mr. and Mrs. Frank Woodward.

On July 9, 1960, Roger, then 7, became the only person to plunge unprotected over the Horseshoe Cataract of Niagara Falls and live to tell about it.

But Roger and his family seldom tell about it now. They want to forget it.

The Woodwards moved to this central Florida town from Niagara Falls, N.Y., three years ago, partly to escape the publicity.

It began when Roger and his sister, Deanne, 17, were taken for a boat ride by James Honeycutt, 40, their father's foreman at the Niagara power project.

They were well above the falls, where the Niagara River is broad and a powerboat can stay away from the tons of cascading water that drop to a whirlpool 161 feet below.

Then a shear pin snapped.

"I knew something was wrong when the motor began to race," Roger recalls.

Honeycutt began paddling frantically, trying to move the boat toward shore. But the current quickened.

"He told us to put on our life jackets," Roger says. "I remember crying, 'We're going to die.' Then a wave hit and Mr. Honeycutt yelled, 'Hold on!.'"

A second wave flipped the boat and tossed the three into the torrent.

"He (Honeycutt) didn't have time to put his life jacket on," Roger says. "He swam over to me and he grabbed my hand. He said something to me and then I heard him say, 'I'm tired.' That's the last time I saw him."

Honeycutt's body was recovered four days later a quarter-mile below the falls.

Deanne recalls that she clung to the capsized boat for a moment, then was swept away.

"I thought this was it," she said. "Then I saw a hand reaching out and I grabbed it."

The hand belonged to John R. Hayes, a vacationing policeman from Union Township, N.J. He and a companion pulled her to safety.

But there was no hand for Roger.

"I knew when I went over the falls," he says. "I felt like I was hitting rocks every minute. All of a sudden there was a big bump and everything was dark. Then I saw light."

On a small steamer that takes tourists around the base of the balls, Capt. Clifford Keetch, who had seen the drama unfold, watched as the 55-pound boy bobbed to the surface.

He turned the craft around and maneuvered toward the boy.

"I didn't think they saw me," Roger says. "That's when my heart sank. I almost gave up. Then they tossed me a life buoy but I couldn't reach it. I finally caught it on the third throw."

Three other persons have survived a trip over Horseshoe Falls, but all were encased in protective containers.

HEALTH CAPSULES
by Michael A. Petti, M.D.

Health Capsules gives helpful information. It is not intended to be of a diagnostic nature.

Medicare-Hospital Links Under Study in Manchester

Manchester Memorial Hospital has been chosen as one of the two hospitals in the country to participate in a special pilot study of the effects Medicare will have on the average community hospital.

Bernard Felton, the hospital's assistant administrator, said that Manchester was chosen because it was research-oriented, because it had participated in federal programs in the past, and because it was an average community hospital.

Johns Hopkins University Hospital in Baltimore, Md., is the other participating hospital.

A representative of the Social Security Administration's main office in Baltimore has been studying hospital files and records here since early this month.

The Medicare bill has passed both the Senate and the House and now awaits only minor adjustments before going to the President for signing into law.

As a law it will be part of the social security system and will provide hospital insurance for persons over 65.

In anticipation of the problems connected with setting up such a vast health insurance program, the Social Security Administration is studying procedures and record keeping operations used by the hospital in adjusting private medical insurance claims.

Of special interest to the social security administrator here is the communications problems that may arise between the hospital and Social Security offices, said Felton.

He said that the hospital will have to maintain close liaison with the Social Security offices in Hartford and Baltimore to insure, for example, that patients do not overextend their coverage.

Keeping hospital and social security records up to date would be similar instance of the cooperation that will be needed between the federal government and the hospital. The communications phase of the study will end by July 31.

More Trucks Likely

NEW YORK — A small rise in truck output is expected this year from the record 1.56 million of 1964. Production of trucks in the lightest weight category — 6,000 pounds gross vehicle weight or less — and in the heaviest category — more than 33,000 pounds — both advanced about 10 per cent over that of a year earlier. Output of trucks in each classification ranging from 14,000 to 33,000 pounds declined.

MUNICH PLANS HIGH CAFE

MUNICH — Munich plans to open in the spring of 1967 a 950-foot TV tower. The mast will include a revolving restaurant at the 600-foot level with seats for 300 and a view of the city and the Alps.

Grants KNOWN for VALUES

3 BIG DAYS JULY 15-16-17 THURS., FRI., SAT.

PARKADE DAYS

MEN'S SPORT & JAC SHIRTS S-M-L 1.47	WEBBED CHAISE REG. 7.44 5.00 MATCHING CHAIRS REG. 3.88 2 for 5.00	WOMEN'S & CHILDREN'S TENNIS SHOES MADE in U.S.A. 99c
MEN'S WALKING SHORTS SIZES 32 - 38 3.67	BEACH TOWELS 1.47	GIRLS' JAMAICA SHORTS SIZES 7 - 14 77c
BOYS' SPORT SHIRTS SIZES 8 - 16 1.17	PADDED CHAISE REG. 16.88 13.00	WOMEN'S JAMAICAS SIZES 10 - 12 1.47
BOYS' SHORTS SIZES 6 - 12 87c	LITTLE GIRLS' SHIFTS 1.47	LITTLE GIRLS' Roll-Up BLOUSES and SHORT SETS SIZES 4 - 6X 1.97

"CHARGE-IT" NO MONEY DOWN... 30 DAYS OR MONTHS TO PAY

W. T. GRANT CO. Your Friendly Family Store

OPEN TILL 9 P.M.

MANCHESTER SHOPPING PARKADE

Prices Slashed!

AT BERNIE'S MANCHESTER PARKADE

DURING PARKADE DAYS

TODAY THRU. SAT. - JULY 14-15-16-17

Lowest-priced 2-door from FRIGIDAIRE!

- Come see the big 120-lb. size top freezer!
- Come touch the vegetable Hydrator.
- Compare Frigidaire shelf for 17 eggs.
- Full-width, full-depth shelves- deep door shelf and more in the door.

Model FD-12TJ 12.1 cu. ft. (NEMA standard) Aztec copper or white

$228

NO PAYMENT TILL OCTOBER

WORLD'S FIRST JET ACTION WASHER by FRIGIDAIRE

Hurry in now while they last!

Model WCDA-65 4 colors

- New Deep Action Agitator—creates jet currents for "deep action" cleaning.
- Jet-Away lint removal—needs no lint trap.
- Jet-spin assures quick drying.
- Jet-simple mechanism has fewer parts for top dependability!

$198

NO PAYMENTS TILL OCTOBER

WE DO OUR OWN SERVICE

We have our own factory trained servicemen. Our guarantee to you of satisfaction.

★ WE DELIVER ★ WE INSTALL ★ WE SERVICE

BERNIE'S PAY AS YOU PLEASE PLAN

- No Money Down
- Up To 3 Years To Pay
- 90 Days—No Finance Charge
- Bank Financing

BERNIE'S Connecticut's Great TV & Appliance Store

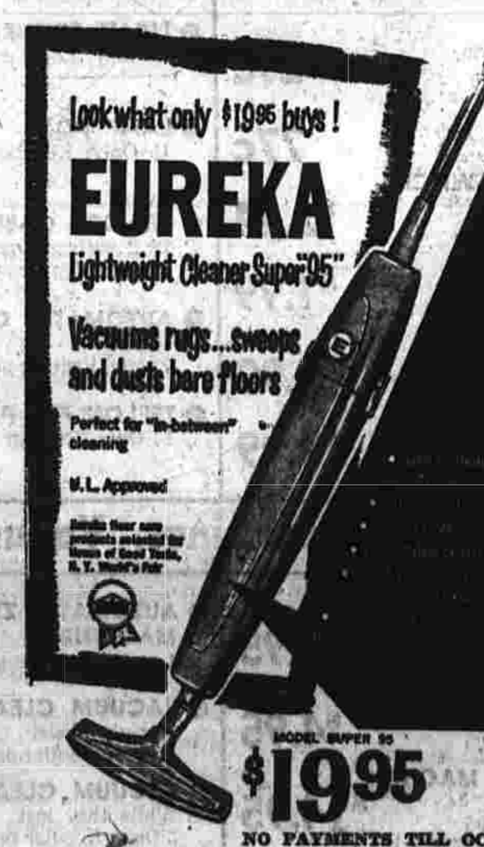

MODEL SUPER 95 $19.95

NO PAYMENTS TILL OCTOBER

SUPER SPECIALS THURSDAY, FRIDAY and SATURDAY ONLY

Spray and Dry Iron 3.88

6 TRANSISTOR PORTABLE RADIO With Earphones, Batteries and Case 4.88

BERNIE'S

SHOPPING PARKADE—MANCHESTER OPEN EVERY NIGHT TILL 9—SATURDAY TILL 6 PHONE 643-9561

Other Stores in Bloomfield and Newington

MANCHESTER SHOPPING PARKADE — PARKADE DAYS — MIDDLE TURNPIKE MANCHESTER

TV-Radio Tonight

Television

5:00 (18-3-10-22) Movies in Progress
(8) Admiral Jack
(12) Movie
(20) Memory Lane
(30) Cheyenne
(40) Swabby Show
5:30 (40) The Rifleman
(18) Movie
(8) Peter Potomus
(20) Film
6:00 (3) News, Sports, Weather
(10) Eye-Dentify
(8) News
(40) The Saint
(24) What's New?
(30) Flash Gordon
(22) Rocky and His Friends
6:15 (30) Rocky and His Friends
(8) Peter Jennings—News
6:30 (3) Walter Cronkite
(12) Newsbeat
(10-22-30) Huntley-Brinkley
(8) Surfside Six
(24) Aspen
6:45 (20) Peter Jennings—News
7:00 (24) What's New?
(3) Littlest Hobo
(18) Subscription TV
(10) Death Valley
(20) Insight
7:15 (22) Summer Highlights
(30) Sports Camera
(40) Peter Jennings—News
7:30 (3-12) Mister Ed
(10-22-30) Virginian (C)
(8-20-40) Ozzie and Harriet
(24) The Changing Congress
8:00 (24) At Issue
(8-20-40) Patty Duke
(12) Let's Go to the Races
(3) My Living Doll
8:30 (8-20-40) Shindig
(3-12) Beverly Hillbillies
9:00 (3-12) Dick Van Dyke
(24) Creative Person
(18) Subscription TV
(10-22-30) NBC Movie
9:30 (24) Point of View
(8-20-40) Burke's Law
(3-12) Our Private World
10:00 (24) International Hour
(3-12) Lucy-Desi Comedy Hr.
10:30 (8) One Step Beyond
(20-40) ABC Scope
10:45 (10) Gemini Preview
11:00 (3-8-10-12-20-22-30-40) News, Sports, Weather
(18) For Adults Only
11:15 (10-30) Tonight Show (C)
(40) Sports Final
(20) ABC Nightlife
11:20 (12) Movie
(3) Movie
11:25 (8) Movie
(40) Merv Griffin Show
11:30 (22) Tonight Show (C)

SEE SATURDAY'S TV WEEK FOR COMPLETE LISTING

Radio

(This listing includes only those news broadcasts of 10 or 15 minute length. Some stations carry other short newscasts.)

WDRC—1360
5:00 Long John Wade
8:00 Dick Robinson
1:05 News, Sign Off

WRCH—910
5:00 Hartford Highlights
7:00 News, Sports and Weather
8:00 Gaslight
12:00 Quiet Hours

WINF—1230
5:00 Wall St. Today
6:00 News
6:15 Radio Greater Hartford
6:45 Lowell Thomas
7:00 News
7:15 Sports
7:30 Reasoner Report
8:00 World Tonight
8:15 Life Line
8:30 Speak Up Hartford
10:30 Gordon and Jazz
12:00 News
12:15 Sign Off

WTIC—1080
5:00 Afternoon Edition
6:00 News, Sports, Weather
6:45 3 Star Extra
7:30 News
7:45 Congressional Report
8:00 Pops Concert
9:00 Night Beat
9:15 News
9:30 Night Beat
11:45 Sports Final
12:00 Art Johnson Show

WPOP 1410
5:00 Roy Cooper
7:00 Ken Griffin
12:00 Jonathan Dark

Events in World

PARIS (AP) — France showed off part of her budding atomic air force today as a highlight of the annual Bastille Day parade.

Thousands jammed the Champs Elysees to see a parade featuring armored strike power and parading units of all France's armed forces.

President Charles de Gaulle led off the parade on a trip from the Arc de Triomphe to his reviewing stand near the Place de la Concorde.

Tall and erect, he saluted the applauding crowd as he stood in an open car. As usual, he wore his brigadier general's uniform.

Flying in tight and precise formation, 12 Mirage IV bombers, each of which packs a 60-kiloton punch, roared in almost at rooftop level, passing over the reviewing stand where De Gaulle stood.

Lumbering after them were huge Boeing K135 tanker planes, the mother ships for the twin-jet Mirage bombers.

QUITO, Ecuador, (AP) — Tanks and army trucks patrolled Guayaquil, Ecuador's largest city, Tuesday night after more rioting against the ruling military junta. A curfew was imposed.

A 17-year-old girl was reported killed Tuesday in another of the antigovernment demonstrations that have been going on intermittently since Friday in Quito and Guayaquil.

One person was reported killed in Quito Monday night and a number were reported wounded in the capital and in Guayaquil. There was no report of trouble in Quito Tuesday.

Student, labor and political organizations are trying to force the military junta to hold national elections. The four-man junta took over in July 1963, after throwing out President Carlos Arosemena because of his drinking.

SEOUL, South Korea (AP) — An American soldier on guard duty mistook a South Korean army private for a Communist infiltrator before dawn today and killed him, the U.S. Army announced.

The two men were on guard duty together along the demilitarized zone about 20 miles northwest of Seoul. The Army said the Korean apparently strayed away from the guard post and was shot as he was making his way back.

The army withheld the names of both soldiers.

LONDON (AP) — The bill to abolish hanging as the penalty for murder went to the House of Lords today after final approval in the House of Commons by a vote of 200-98.

The Commons approval was so convincing that most legislators thought the Lords would approve it also. In the past the upper house has always opposed the abolition of the death penalty. The lords can delay the legislation but cannot kill it.

MANILA (AP) — Typhoon Freda headed for the highly fortified Communist Chinese island of Hainan today, leaving an estimated 37 persons dead in the Philippines and extensive damage.

The storm was reported 260 miles south southeast of Hong Kong and moving west northwest at about 14 miles per hour. The Hong Kong Observatory said if it kept to its present course, it would pass 200 miles south of the British colony Thursday.

LONDON (AP) — Three young Czechs — two of them scientists — have defected and asked for asylum in Britain, the Home Office said today.

The government ministry said Robert Holub, 28, his wife Marie, 22, and Milan Bedarek, 28, quit a party of tourists last week and spent six days in a Salvation Army hostel before going to the police.

The Home Office said their request was being considered. Holun and Bedarek were reported to be science graduates of Prague University.

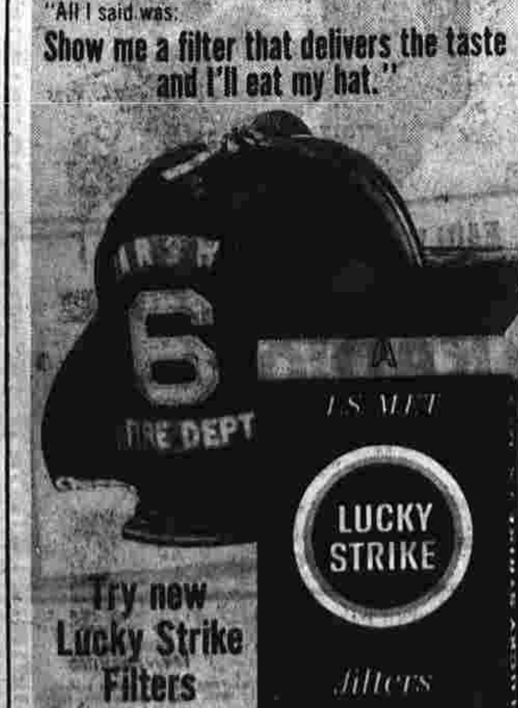

Product of The American Tobacco Company

D&L

4 day store-wide, center-wide sale starts today at D&L in Manchester Parkade!

PARKADE DAYS!

shop Davidson & Leventhal till 9 tonight, Thurs. & Fri. nights . . . Saturday till 6

men's summer
sport shirts & dress shirts
2.29
reg. $3 - $4

Our own D&L Brand and Ivy Hall short sleeve summer shirts! Dress shirts in whites anl stripes . . . sport shirts in solids, stripes, plaids, checks . . . choice of popular collar styles. Sizes S, M, L, XL.

children's famous Arctic weight
Sleepers & Pajamas
reg 3.25 1.90

Warm, printed gripper style sleepers with feet, boys' and girls', size 0-4.

2.59 2 for $5
regular 3.50 & $4

Plastic sole, print sleepers for boys and girls, 4-8 . . . girls' print trim ski pajamas, 4-8 . . . and boys' print trim ski pajamas, 4-12.

special group of
Dresses
8.90
regular to $15

You save on fashionable dresses to wear now into Fall! Dacrons, cottons, Arnels, jerseys, piques, voiles . . . sheaths, shifts, jacket dresses, casuals and dressy. Misses' & Jrs'.

misses' Jamaicas' &
Bermudas
½ OFF
values to $11

Special purchase shorts from top sportswear makers! Cottons, dacron-cottons, rayon blends, linen-like textures . . . prints, solids, florals, stripes, lined and unlined, belted and unbelted. Sizes 8-18.

men's Bermudas
20% off
reg. $5 - 7.95

Fine quality Bermuda length walk shorts in cottons and dacron-cottons. New solid colors, stripes, checks, plaids, bleeding madras, 30-40.

girls' famous name swimwear
1/3 off

All nationally advertised brands of girls' swimwear reduced from stock! Sizes 3-6x, 7-14 and preteen, but not every size in every style.

slips and petticoats
2.29 2 for 4.50
regular $4 each

Famous makers' nylon tricot and dacron-nylon-cotton blends. Laces, embroideries and tailored styles. Sizes 32-40, S, M, L.

misses' swimsuits
reg. $13 - $20 9.90

Famous makers' 1965 swimsuits! 2 pc. suits, Illusions, sheaths, demi-fits, boy legs, maillots, lastex, Helencas, cottons, knits. 10-18.

men's dacron slacks
reg. 6.95 5.90

Wash & wear dacron-cotton slacks for casual or dress-up wear. Famous make and our own D&L Brand. Plain front, Ivy model, light and dark tones.

girls' jamaica sets
1.69 3 for $5
regular $3 each set

An excellent group of smartly styled 2 pc. shirt-and-Jamaica short sets. Prints, stripes, calico denims, 3-6x, 7-14.

summer sleepwear
2.88 and 3.90
reg. $4 to 8.98

Women's shift gowns, fitted gowns, baby dolls, sleep coats, shirt and short sets, pajamas . . . beautiful styles from famous makers. 32-40, S, M, L.

all summer skirts
½ off
values to $15

Our entire stock of misses' summer skirts slashed 50%! A-lines, gores, slims, pleats . . . in cottons and dacron blends, solids, plaids, checks. 10-18.

boys' Bermudas
2.59 2 for $5
reg. $4 pair

Our own D&L Brand quality Bermuda shorts in easy-care dacron-cotton blends. Well-tailored Ivy model in assorted plaids and solids. 8-18.

misses' stretch shells
reg. 3.98 2.90

Fashionable sleeveless shell tops to go with slacks, shorts or dress wear. Washable nylon or acrylic knit, scoop, jewel or v-neck, white and colors, S, M, L.

better jewelry
½ off
reg. $2 to $15

Dazzling summer jewelry from our prestige jewelry houses! Necklaces, bracelets, earrings, pins . . . mostly matched sets.

summer handbags
½ off
reg. 2.98 to 18.98

Choose from a large assortment of handbags in all the popular summer styles, colors and fabrics, including straws, baskets, plastics.

D&L—MANCHESTER PARKADE—OPEN WED., THURS., FRI. NIGHTS TILL 9 P.M.—MON., TUES., SAT.—10 A.M. TO 6 P.M.

MANCHESTER SHOPPING PARKADE **PARKADE DAYS** MIDDLE TURNPIKE MANCHESTER

Bolton

McCarrick, Treat, Pesce Win GOP Caucus Contests

Incumbent John McCarrick and aspirant Robert Treat will be the two Republican candidates for two of the three vacancies on the board of education in the Oct. 4 town election. They pulled the most votes in a five-man contest last night at the GOP caucus. In a bid for nomination as selectman, Raymond Cooper lost to incumbent Michael Pesce. Joseph Prentice was the loser in a constable race, with five men filing for four vacancies.

The caucus was attended by 68 Republicans. For the first time, background information was read about each candidate, whether incumbent or aspirant, old-time resident or relative newcomer. This method was well received by everyone, judging by a brief discussion at the end of the caucus when the town committee asked if their fellow Republicans would prefer a committee-endorsed slate to the current method of filing for vacancies. Everyone seemed to be in favor of filing, with the added touch of the biographical data.

As incumbent first selectman, Richard Morra was the first candidate introduced in the new manner. He, and all other candidates present, were given warm rounds of applause.

Morra, who has served one term, said, "I've been through the freshman year; as I go into my junior years I'll try to do a little better."

In the contest for selectman, Pesce, who has held the office for 20 years, received 48 votes and Cooper, 19. After the ballot vote count was announced, Cooper asked the Pesce's nomination be made unanimous by a voice vote, which was done as he strode over to congratulate the victor.

Mrs' Olive Toomey was endorsed as town clerk, a position she has filled since the death of her husband, who was town clerk for many years. Mrs. Shirley Riley was endorsed as town treasurer and agent of the town deposit fund.

Mrs. Manie Maneggia was endorsed as tax collector. She was appointed to succeed her husband in this capacity after his death earlier this year.

Malcolm Lambert was endorsed as assessor. He was appointed recently to succeed Keeney Hutchinson, who resigned; he attended an assessors' course at UConn last month.

James Finnegan was endorsed for the board of tax review. He was recently appointed to succeed Charles Church, who resigned.

In the constable contest, Thomas Carpenter, a constable for 10 years, polled 61 votes; Elmer Wilson, a constable for 16 years (and manager of the Manchester Drive-In Theater), polled 56, and James Hassett, chief deputy sheriff of Tolland County and a constable for six years, polled 50. Albert Pullo, owner of Al's Sunoco Station on Rts. 6 and 44-A, received 41 votes, nosing out Joseph Prentice, a retired resident with experience in police work of different types, who received 40 votes.

School Board

The board of education vote was Treat, 50; McCarrick, 37; Morris Silverstein, 24; LeRoy Peckham, 10, and Allan Hoffman, 7.

After their biographies and qualifications were read, each contestant gave a brief speech. In the Republican caucus two years ago, one speech was given during the whole caucus, by a board of education aspirant, who subsequently was defeated. In that election there were two candidates from each party for four vacancies on the board and consequently no contest in the fall election.

This year there are three vacancies on the board. The Democrats will also put up two candidates, and whichever party puts two candidates on the board will have the majority. The remaining four members are split: Walter Waddell and Harold Smith are Republicans, and Harold Porcheron and Kenneth Matthews are Democrats.

The Democratic town committee has endorsed incumbent Mrs. Claire Warfel as one candidate. Charles Lathrop, committee chairman, said this morning that the second candidate will be chosen at Friday's committee meeting. The party caucus, at which nominations may be made from the floor, will be next Tuesday.

In his remarks last night, McCarrick, who has served one term on the school board and was its chairman during the struggle to get a junior or junior-senior high school started, said that, in looking around the room, he noted that he had probably voted in opposition to everyone at one time or another. He said he hoped he had been more right than wrong.

Treat, who received the most votes, gave one of the shortest speeches. He said he was "interested in good education and likewise in what it costs."

Hoffman, whose reasons for aspiring had not been included in his biographical data, spoke of the need for better management by the school board and his desire to have the best educational system possible.

Silverstein, who polled the most votes below the two winners, spoke of his hope to turn the school physical plant into an asset rather than a liability and the necessity for a more conservative attitude on the part of the board of education, which he likened to a corporation running a business for the taxpayers who are the stockholders.

Silverstein also said he felt that bickering between two boards (currently the boards of education and finance) should not be carried on in the newspapers but privately by liaison between the boards.

Other Nominees

In other endorsements, William Riley will run for the board of finance. He was appointed two years ago to fill a vacancy created by the necessary resignation of Morra, who became first selectman. T.J. Crockett, now a member of the public building commission, will run for the finance board also.

Peter Massolini, incumbent, and William Cavanagh will run for fire commissioner. Cavanagh was the only person filing who did not choose to give any biographical information.

Howard Jensen was chosen by the town committee at a meeting preceding the caucus to run for the zoning board of appeals. Jensen, a long-time resident and former school board chairman, is the brother of Milton Jensen, town committee chairman.

James Veitch, incumbent, will seek re-election as a ZBA alternate.

Edmund Morancey, with seven years of experience on the planning commission, was endorsed to seek re-election. Giving his reasons for running with his biographical data, Morancey spoke of the need for logical planning for the growth of Bolton and his interest in the formation of an industrial park along Rt. 6. Morancey is also a delegate to the Capitol Region Planning Agency.

Douglas Cheney will seek re-election to the public building commission. Herbert Johnson was endorsed to seek the second vacancy.

Its slate completed for the town elections, the caucus passed a resolution expressing gratitude to Mrs. E. Pierce Herrick for the gift of 72 acres of land to the town.

Manchester Evening Herald Bolton correspondent, Clemewell Young, tel. 643-8981.

Controls Save Steps

MINNEAPOLIS — Until the first automatic temperature control was sold in 1885, thermostats merely gave signals to indicate temperature above or below what was desired. It was up to the furnace tender to act—which usually meant a trip down the cellar stairs.

BUZZY CAME BACK

AUSTELL, Ga. (AP) — Two years ago the George L. Wilsons found a baby red winged blackbird in their yard, took it in and named it Buzzy. He soon became a house pet.

After 14 months Buzzy flew away. Now, nine months later, Buzzy is back. Mrs. Wilson said she knew it was Buzzy because his first stop after flying in through a window was the kitchen sink shower bath, one of his favorite spots.

Public Records

Quitclaim Deed

Manchester Properties Inc. to Clifford E. Hansen and Elizabeth Hansen, property at 50 Farm Dr.

Warrantee Deeds

J. Seymour Brown and Elsie Reed Brown to Robert E. Brown and Ernestine C. Brown, property on Henry St.

William F. Thurston and Jeannine Thurston to Harry G. Rudeen Jr. and Rosalie E. Rudeen, property at 16 Alton St.

Clifford E. Hansen and Elizabeth Hansen to Donald J. Barrett and Janet D. Barrett, property at 50 Farm Dr.

Benedict Kupchunos, Walter Kupchunos, and Paul Kopchunos to John Barnini, property on Deming St.

George A. Fletcher and Florris T. Fletcher to Land Development Inc., property on Hilliard St.

Albert R. Martin and Norma D. Martin to Charles E. Moller Jr. and Gail K. Moller, property at 168 S. Main St.

Marriage Licenses

Robert Dumore Beal, East Hartford and Patricia Ann Orzechowski, 445 Parker St., July 24, St. Bartholomew's Church.

William David Robinson Jr., East Hartford, and Jane Ellen Mokulis, 82 W. Center St., July 24, St. James' Church.

14 Million Visit Spain

MADRID — Spain was host to more than 14 million foreign tourists last year, an increase of 28.8 per cent over 1963. Tourist income approximated a billion dollars compared with $704 million in 1963.

Town to Begin Berm Program

A $4,500 berm construction program will start tomorrow at Dover Rd., Walter Fuss, the director of public works, announced today. The program will be financed through the state highway grant.

Roncari Industries of East Granby will do the berming and the town highway department will do the back-up work.

In all, 15,000 feet of street in various areas of town will receive 300 tons of bituminous concrete curbing. Fuss said that a list of the streets is available at the Public Works Department in the Municipal Building.

EGYPTIAN SPLINTS FIRST

CAIRO — Egyptian doctors some 4,500 years ago are believed to have been the first to devise splints.

COME TO
Munson's CANDY KITCHEN
ROUTE 6, BOLTON
Where The Candy Is Made Fresh Daily
Choose From The Largest Variety In New England
Candy Also Available For Fund Raising
Open Daily and Sunday till 5:30 P.M.
Tel. 649-4332

Read Herald Ads.

11 A.M. to 4 P.M.
5 HOURS ONLY 5
JULY 15 — ALL 1965 NEW STOCK OF GLASSES
FOR TRAVEL — THEATER — BIRDS and RACING

GENUINE SOMERS
SUPER POWER
Precision Built
BINOCULARS
Extra One Day Special
7x50 Center Focus
Reg. $125.00
Thurs. $24.95
NOT $12.95 THE PRICE YOU WOULD EXPECT TO PAY . . . BUT ONLY
$2.99
Thursday JULY 15 ONLY
WITH COUPON
MAKES A GOOD GIFT
• Optically ground matched lenses
• Incomparable lifetime construction
• Featherweight super power model
• Large field of view
• Accurate crystal clear
• Simplified focusing
• Adjusts to your own eye strength
• 240 to 1,000 yards
LIGGETT DRUG STORE
MANCHESTER SHOPPING PARKADE

SIDEWALK VALUES
DIAMONDS — STONE RINGS
NAME BRAND WATCHES
HAIR DRYERS — CORNINGWARE
LUGGAGE — TRANSISTOR RADIOS
STEREOS — TAPE RECORDERS
STEEL COOKWARE — APPLIANCES
½ PRICE
8 MM AUTOMATIC MOVIE OUTFIT BELL & HOWELL REG. $278 — $190
EXPANSION WATCH BANDS 1 YEAR GUARANTEE — $2.95
FREE
Reg. Watch Crystal with any Cleaning
THE TREASURE SHOP
Credit Jewelers
S.O.M.B.
"Satisfaction or Money Back"
MANCHESTER PARKADE

You Get MORE Car, and Pay LESS at AUTO DISCOUNT HOUSE, Inc.!

Oscar Mann
Sales Manager
Says—
"Always A CHOICE Selection of Fine Automobiles — Cadillacs, Oldsmobiles, Chevrolets, Fords (You Name It) at DISCOUNT PRICES!"
AUTO DISCOUNT HOUSE, Inc.
478 Center St., 643-9581
E-Z Terms - Open Nites

RADIO SHACK
PARKADE DAYS
STEREO PHONOGRAPH
AUTOMATIC 4 SPEED CHANGER
WAS $54.95 NOW
$29.95

NEW LOW PRICE! 10 TRANSISTOR
A Fantastic Buy at Nearly Half Our Regular Price!
WAS 14.95 7.95
Big 10 transistor sound, unusual sensitivity. Includes batteries, case and earphone. #12-1362

AM/FM POCKET PORTABLE
REALISTIC
10 Transistor Circuitry
• Large Dynamic Speaker!
• Only 5x3x1⅝" in Size!
ONLY 25.88
Fits neatly in your pocket or purse, so you're always in tune with the latest news, weather, sports, and music! #12-1283.

10 TRANSISTOR AM/FM PORTABLE
REALISTIC With Built-In AFC
• Big 3¾" Dynamic Speaker!
• Telescopic FM Antenna!
• Built-in AM Antenna!
Exclusive At Radio Shack
29.88
2-band portable with the bright, clear sound of larger table models! With earphone, batteries. #12-1284

6-TRANSISTOR RADIO REALISTIC
LOW, LOW PRICE
was 7.98 NOW 5.99
Tops in Performance! Take It Anywhere!
New ridiculously low price! Great for the whole family! #12-1290

Toshiba AM/MARINE BAND POCKET PORTABLE
• Powerful 7 Transistors!
• Marine: 16 mc to 5 mc
AM: 540 to 1600 kc
was 21.95 NOW 14.95
For landlubbers or saltwater sailors. Earphone, batteries, leather case and mounting bracket included. #12-634

OILED TEAKWOOD RADIO
Tunes Full AM Band!
• Contemporary Styling!
• 5-Tube Dependability!
REALISTIC 13.95
Excellent tone. Compact
PARKADE SPECIAL
UNTIL SAT. ONLY
STEREO SYSTEM $79.95
Look at the Quality Components You Get!
Pickering 380C Diamond Stereo Cartridge .... $ 11.76
Garrard Autoslim Record Changer 44.50
REALISTIC SAF-12A Stereo Amplifier (Walnut Case) 44.95
2 REALISTIC SOLO-4 Speaker Systems (Walnut Case) 25.90
Base for Changer 4.95
REGULAR $132.06

POLICE/FIRE RECEIVERS
• THRILLING LISTENING!
54.95
$10 monthly
EARLY BIRD SPECIAL
JUST 20 SIX TRANSISTOR
RADIOS
WAS 7.95 NOW $3.99
Limit 1 per Customer
RADIO SHACK
SHOPPING PARKADE
OPEN WED., THURS., FRI. TO 9 P.M.
SAT. TO 5:30 P.M.
TEL. 649-5267
PLENTY OF FREE PARKING

MANCHESTER SHOPPING PARKADE **PARKADE DAYS** MIDDLE TURNPIKE MANCHESTER

Events In Capital

WASHINGTON (AP) — Secretary of Defense Robert S. McNamara claimed today his cost reduction program had saved $4.6 billion in the last fiscal year — more than double the $2.1 billion saving he forecast a year ago.

McNamara said the program is going so well that savings of $6.1 billion a year by fiscal 1969 and each year after that "have been set as our new long-range goal."

This is a boost of $1.5 billion a year over the previous objective and is the third successive annual increase in the long-range goal.

"The results of the Defense Department cost reduction program, now in its fourth year of operation, have far surpassed our most optimistic expectations at the time of its launching in 1962," the defense secretary said.

He stressed that "these savings are being accomplished without any adverse effect on our military strength and combat readiness." The 1965 fiscal year he was talking about ended June 30.

WASHINGTON (AP) — The Senate Internal Security subcommittee in a pamphlet has called the American Friends Service Committee a "well-known transmission belt for the Communist apparatus."

Colin W. Bell, executive secretary of the American Friends Service Committee, said at Swarthmore, Pa.:

"We cannot make any sense out of the quotations as given in the article. We will decide on the action to take when we have read exactly what has been written in the report. There is no use trying to comment on what now sounds like gibberish to us."

The pamphlet, made public this week by the subcommittee, said, "in the United States, the powerful American Friends Service Committee shelters half of the pacifist groups.

"Miss Marion Miller, a former FBI underground agent in the Communist party, testified that much of the propaganda literature of the peace committee was written within, and distributed by, this AFSC, well-known as a transmission belt for the Communist apparatus."

It said the pacifist movement undoubtedly attracts many honest peace lovers but many groups are manipulated directly or indirectly by the Communist apparatus "which has an especially easy task with the decent, but unexperienced, emotional and naive trumpeters of Jericho."

WASHINGTON (AP) — The National Association of Broadcasters has promised cooperation with a Federal Communications Commission policy to tone down "objectionably loud" radio and television commercials.

But NAB President Vincent T. Wasilewski said the FCC policy statement was premature and the problem involves "subjective elements and is so complex that no solutions have yet become apparent."

On Monday, after a two-year study, the FCC demanded that announcers avoid delivering commercials "in a loud, rapid and strident manner, with the maximum number of words crammed into the time period."

Wasilewski said Tuesday he had urged the FCC to withhold action pending completion of a series of tests sponsored by the NAB, aimed at developing better methods of measuring and controlling volume on radio and television.

WASHINGTON (AP) — The Senate has passed a $14.2 billion appropriation for 27 government agencies and a $7.9-billion bill to run the Agriculture Department. Both amounts were higher than the House had approved, so they will go to Senate-House conferences to adjust the differences.

The independent agencies bill includes money for civil defense, the space agency and the Veterans Administration. It passed Tuesday by a vote of 84 to 2. The Agriculture appropriation was approved 86 to 2.

Later the Senate passed by voice vote and sent to the White House a bill appropriating $360.2 million to finance the Washington, D.C., city government in the current fiscal year.

CIGARET WARNINGS

WASHINGTON (AP) — Congress has completed passage of a bill requiring health warnings on every pack of cigarettes.

The Federal Trade Commission, however, is barred from ordering the tobacco industry to include such a warning with cigarette ads.

President Johnson's signature will pave the way for every cigarette pack, box and carton sold in the United States to bear — conspicuously — the following lable by Jan. 1, 1966:

"Caution, cigarette smoking may be hazardous to your health."

Mixed Crew Works, Ricketts Boss Says

NORFOLK, Va. (AP) — The skipper of the Navy destroyer Claude V. Ricketts believes she has shown the world that a ship can be run smoothly and efficiently with a crew of mixed nationalities.

"I thought before we sailed in February that mixed-manning was militarily feasible," said Cmdr. Thomas E. Fortson. "I am even more convinced today."

Fortson spoke as the Ricketts, with her crew of 300 recruited from six nations of the North Atlantic Treaty Organization returned to Norfolk Monday after a five-month tour of duty in the Mediterranean with the U.S. 6th Fleet.

The captain gave no details, but the obvious high spirits of his crew — American, West German, British, Dutch, Greek and Italian — testified to the absence of any problems of morale.

The Ricketts originally was envisaged as the forerunner of a multilateral NATO force — an idea of the Late President John F. Kennedy through which other NATO nations could share control of nuclear weapons.

As proposed by Kennedy the force would have consisted of 25 ships each armed with eight Polaris missiles capable of delivering nuclear warheads.

This idea has been shelved, for the time being, at least. But both in her training period, when the crewmen had trouble understanding each other, and in her actual cruise, things went fine for the Ricketts.

If the mixed-manned crew conception didn't enthrall every NATO nation, it apparently aroused the curiosity of the Russians.

Fortson said that for five April days of her Mediterranean cruise — as she practiced gunnery, rescues and refueling — the Ricketts was followed by a Soviet guided missile destroyer.

"It got to be rather enjoyable having him around," Fortson said. "He had very good sea manners and didn't try to get in the way."

One day as the ships scudded side by side, the rousing voices of the Red army choir were amplified from a recording by the Ricketts and wafted 300 feet across the water to the Russian crew.

"They said it was very nice. It really seemed to make them happy," said the Ricketts' Lt. Robert Dibble, who is British.

The Russians repaid the compliment by playing some American jazz for the Ricketts crewmen.

"Instead of staring at each other with hate in our eyes," said Dibble, "we became just two ships from two different navies — each doing his job."

MEDICARE TALKS

WASHINGTON (AP) — Senate and House conferees meet today to start working out a compromise on the medicare bill, and congressional leaders predict fast agreement.

The Senate added 513 amendments to the House version of the bill, which provides health care for the elderly and increases Social Security benefits. Agreement must be reached on all of these changes before it can go to the House and Senate for final approval.

But, as House Speaker John W. McCormack said Tuesday, "They always get together." Senate Democratic Leader Mike Mansfield also said he foresaw no difficulties.

CAMERAS
FILM - FLASHBULBS
DISCOUNT PRICES
ARTHUR DRUG

MORTGAGE MONEY
HOMES OR BUSINESS
■ Pay-Like-Rent plans
■ Life Insured Mortgages
■ Prepay anytime, no penalty
■ No advance interest payments
PEOPLE'S Savings Bank
ROCKVILLE-VERNON CIRCLE

FLOWERS
For Every Occasion!
Park Hill-Joyce Flower Shop
Next to Hartford National Bank
601 Main St., Manchester
649-0791—649-1443

NEED MONEY
for a recreation room?
GET THE CASH YOU NEED AT LOW BANK RATES

AMOUNT YOU RECEIVE	12 payments	24 payments	36 payments
$ 600	$ 53	$28	$19.67
1,200	106	56	39.33
1,800	159	84	59.00

LIFE INSURANCE INCLUDED
THE CONNECTICUT BANK AND TRUST COMPANY
893 Main St.
15 No. Main St. Manchester Parkade

KNITTER'S WORLD
MANCHESTER PARKADE — 649-4888
SALE DURING PARKADE DAYS
WED., THURS., FRI., SAT., JULY 14 - 17
FLEISHER
NUBBY FLEECE 2 oz. Reg. 99c — 79c
SPICE 2 oz. Reg. $1.09 — 89c
SPINNERIN
NYLON Germantown — $1.49
4-oz. Reg. $1.69
TABLECLOTH FOR EMBROIDERING
NEEDLEPOINT KITS
DRASTICALLY REDUCED
ALL FABRICS CLOSED OUT AT COST OR BELOW COST
MANY UNADVERTISED SPECIALS

3 BIG DAYS! . . . OPEN WEDNESDAY THURSDAY, FRIDAY, 10 A.M. TILL 9 P.M.
YOUTH CENTRE
Manchester parkade days
Sorry, no phone orders. Limited quantities on many items, hurry!

Surprise Special! Teens', Girls' Boys' Wrangler Jeans & Knee Knockers ? ? ? ? ? We don't dare advertise our special low price . . . come see, come save! Cotton denims! Stretch denims! All sizes . . . all colors!

Girls' Cool Shifts & Dresses. Solid Savings! ¼ to ½ off. A large collection to choose from! Reg. 2.98 to 10.98, Sale 1.99 to 6.99. Sizes 3 to 6x, 7 to 14.

Teen & Pre-teen Dresses, Shifts, Skirts. Reg. to 12.98. ¼ to ½ off. An exciting group reduced from stock . . . priced low to sell quickly! Pre-teen 6 to 14, teen 5 to 15.

Boys' & Preps' Pajamas. Reg. 2.98. $1.99. Short and long pant styles. Neat patterns. Little or no-iron cotton. Sizes 8 to 16 from a famous maker.

Girls' 2.25 Summer Sleepwear. $1.39. Baby Dolls, Gowns, Pajamas, Sizes 8 to 14.

Girls' 10.98 & 12.98 Jumpers. $5.99. Orlon knits for Back to School in sizes 4 to 12.

Famous Makers' Girls' Swim Suits. Save! ¼ to ½ off. Timely savings! One and two piece styles. Reg. 1.98 to 8.98 Now 1.39 to 4.99. Sizes 4 to 6x, 7 to 14.

Teen & Pre-teen Jamaicas & Slacks. Exciting values! ¼ to ½ off. Dacrons! Fortrels! India Madras plaids! Homespuns! Man tailored slacks and Jamaicas at big savings.

Save! Boys' Bermuda Shorts. Reg. 3.98. $2.99. Madras-type plaids! Dacron and cotton solid colors. Regular sizes 8 to 20; slim sizes 8 to 14.

Girls' 6.98 Car Coats. $2.99. 30 only. Sizes 4 to 6x.

Girls' Sock Sale! 3 pairs 89c. Ribbed Crew Socks & Ankle Socks. Sizes 7 to 10½.

Girls' Raincoats, Jackets, Car Coats. Values to 12.98. $4.99. Back-to-School bargains, now! A special group to choose from for girls 7 to 14. Limited quantity, hurry!

Boys! Students! Husky! Clothing Sale. Our complete stock! Reduced. Madras sport coats! Wool Blazers! Year 'round suits and sport coats! All sizes, many to choose from.

Permanent-Press Boys' Slacks. Reg. 4.98. $2.99. Famous Texas-make! 50% Fortrel, 50% cotton. Slim and regular sizes 6 to 12. Alterations at cost.

Girls' Cotton Knit Panties. 3 for $1.59. Famous Make. Reg. 69c each. Sizes 4 to 14.

Girls' Knit Shirts & Polos. $1.29 to $1.99. Values to 2.98. Sizes 3 to 14.

Girls' 2 Piece Jamaica Sets. Reg. 2.98 to 5.98. $1.99 & $2.99. Cool cotton Jamaicas with knit or cotton shirts. Limited group . . . dash in quickly! Sizes 3 to 6x, 7 to 14.

Boys' Famous Make Nylon Ski Parkas. Reg. 16.98. $10.99. Brand new! Nylon quilt parkas with giant zip front. Concealed hood. Lined with "Dacron 88" for warmth. Sizes 10 to 20.

Texas-Made Students' Slacks. Reg. 6.98. $3.99. Machine-washable 65% Dacron, 35% cotton! Ivy and Continental models. Waist 25" to 36". Alterations at cost.

Girls' 39.98 Winter Coats. $19.99. Half price Now! Finest Italian Imports. Sizes 4 to 6x! Sizes 7 to 12, Reg. $45 Now 22.50

Girls' & Tots Cool Shorts. 89c. Famous make Dacrons & Cottons. Plaids, Solids, Seersuckers. Sizes 2 to 6.

Girls' Skirts! Shirts! Slacks! Bermudas! Reg. 2.98 to 4.98. $1.99. Large group. Great values. Many styles for Back to School. Sizes 7 to 14.

Boys' & Preps' Swim Trunks. Reg. 2.98. $1.99. From 2 of our best makers! Lastex! Knits! Cottons! All with built-in support. Sizes 8 to 20 in the group.

Famous Make! Boys' Briefs & T Shirts. Reg. 3 for 2.35. 3 for $1.85. Stock up now during Parkade Days special low price! Sizes 4 to 20.

Girls' & Teen Fisherman Parkas. $1.99. Reg. 3.98 & 4.98! Waterproof! Zip Front! Hooded!

Teen & Pre-teen 3.98 Shirts. $1.99. Long Sleeve & Roll-up Sleeve Styles.

Winter Weight Sleepers & Pajamas. 2 for $4.99. Reg. 3.25 & 3.50. Famous make! Pak-nit bootee foot sleepers. Sizes 0 to 4 and 4 to 8. Ski Pajamas, sizes 4 to 12.

Infants' & Toddlers' Clearaway! ¼ to ½ off. Sunsuits! Swim wear! Polo Shirts! Robes! Jackets! Shorts! Dresses! Suits! Pajamas Sleepers Stretch Coveralls Blanket Sleepers! 2-Pc. Playtogs! Reg. 1.29 to 11.00 now 89¢ to 5.99 Hurry!

MANCHESTER SHOPPING PARKADE — PARKADE DAYS — MIDDLE TURNPIKE MANCHESTER

Bolton

Building Panel Returns Book Bills to School Board

The public building commission has refused to spend any money it doesn't have until it is sure it has it. The commission has returned two bills for books totaling about $140, to the board of education, and has written to town treasurer, Mrs. Shirley Riley, stating that until a special appropriation is made, it will not go on spending money as if it had it.

The commission discussed the matter Monday night. Its letter asked that $6,500 be transferred from what remains of the high school bond issue to the preliminary plan account. This money has been the subject of much accounting controversy.

The board of education has been purchasing library books from $5,000 of the bond issue money administered by the PBC, but because the $6,500 must be removed, the contingency fund will run short.

Although Mrs. Riley has assured the PBC that the town at the next town meeting will reimburse the bond issue the necessary $5,000, the PBC is loth to spend before it actually has the money. The board of education has purchased about $4,000 in books so far, all paid for except the last order.

According to Mrs. Riley, Harold Garrity, town counsel has advised her that the PBC should let the school board go ahead with the library books since so many have been purchased already.

Douglas Cheney, PBC chairman, said last night that, once the $6,500 is removed and darkening devices have been paid for, only about $460 will remain of the bond issue. (The bid has already been awarded for the drapes to darken high school classrooms for audio-visual use.)

The reimbursement will not take place at the town meeting set for this Monday, but at a subsequent meeting, Mrs. Riley said.

Picnic Held

The Junior Homemakers 4-H club went on a family picnic to Old Furnace State Park in Danielson last weekend. They went on a five-mile hike which ran along ledges in the park's recently acquired new area.

Reception Set

A reception for the Rev. Bernard L. McGurk, former pastor of St. Maurice Church, and the Rev. Robert W. Cronin, new pastor, will be held Sunday afternoon from 2 to 5 in the church auditorium.

Selectmen Meet

The selectmen will meet tomorrow at 7 p.m. in the town offices. A voter-making session will be held in the town offices from 6 to 8 p.m.

Fire Drill Canceled

Members of the fire department have canceled their drill tonight and will meet at the firehouse at 7 to go to the Watkins-West Funeral Home to pay their respects to the late Mrs. Everett T. McKinney, mother of Thomas McKinney.

Manchester Evening Herald Bolton correspondent, Clemewell Young, telephone 643-8981.

Credit Use Speeds Up

DEARBORN, Mich. — Although car buyers spend the same 12 per cent of income on car payments today as five years ago, use of installment plans has increased. Last year 64 per cent of new cars were bought on credit.

Long Wait

CLEARWATER, Fla. (AP)—A man and a woman were held 17 days in the Pinellas County jail because neither could post $50 bond.

Julie Louis, 43, of Fort Lauderdale and John Klado, 50, of Hollywood, were released yesterday by Justice Jack Dadswell after pleading guilty.

"This is ridiculous," said Dadswell. "How can this happen?"

He sentenced each to $10 fine or two days in jail and said they had served more than enough time to satisfy the court.

Investments Increase

NEW YORK — Increases in life insurance companies' investments set a record in 1964 as total holdings reached $149.3 billion, up 5.8 per cent. Most of the total is in corporate bonds and mortgages.

GOLF ACER, 84, OLDEST

PACIFIC GROVE, Calif. — The oldest male golfer who scored a hole in one last year was Fred Leidig, 84, Carmel, Calif., who sank a 110-yard ace on the first hole of the Pacific Grove Golf Course Sept. 4.

Small Portions of Glitter Seen in New Accessories

(Continued from Page One)

these indiminutive size, with the change purse attached inside.

Clasps on the simulated pearls by Richelieu were large chunks of gold set with multicolored stones for that necessary Oriental touch. For the French touch, some pearls were combined with strands of blue enamel.

Harem-draped skirts are sensational on the most formal of gowns, and a harem drape for at-home pants was shown by Hollywood-Vassarette in a delightful costume which is described as lingerie but, being opaque, would probably not shock anyone outside the home. It's a one-piece garment that you step into and wrap around yourself, ending with your legs wrapped like Oriental knickers and a sash draped around your middle. The popular Paisley makes this—in the most oversized of designs and the most dramatic of color combinations.

Even umbrella handles shine with rhinestones. Polan Katz showed them decorated with little rhinestone balls, but the most striking had whimsical handles: A French poodle, a hand with the forefinger pointing upward, a duck's head, and the most graceful of all, a long plume curved to hang over the arm.

There is no end to what they will dream up for stockings, although the couturiers dislike any strong pattern, all except Rudi Gernreich who designed his own stockings to go with his own dresses, putting the wide green stripe up one leg to join the wide green stripe down the skirt, and heaven help you if you get that seam crooked! Hanes showed velvet marigolds appliqued on sheer black nylon and an op sock in black and white geometrics.

The country mouse and the city mouse carry their money in different ways. A gentleman from Coblentz Bags said that women in big cities like their bags small, and if they have a lot of stuff to carry around, they put it in a separate tote bag. In smaller places they like the purse big enough for everything. Maybe that's because in the bigger cities fashion models have given status to the tote bag.

Anyone who has drunk the Italian aperitif Campari will know what shade of dark red its importers are promoting in all sorts of fashion items. Someone even has dyed Australian possum Campari red and made an Eisenhower jacket zipped up the front. This was to be worn skiing—by any one who can afford a $600 ski parka. A jump suit, fitting as tightly as leotards, was made in that ubiquitous oversized Paisley. After often imbibing several of the drinks that gave the color its name, you wouldn't believe your eyes.

Small Shops Fade

MUNICH, Germany —Radio Free Europe's listening post here says 10 per cent of Hungarian villages have no shoemaker, no electrician, no tailor or hairdresser. The situation in Czechoslovakia seems worse; there were 380,000 independent craftsmen in 1938, but only 3,700 continue their artisanship under Red control.

890,000 BORN IN FRANCE

PARIS—In France last year there were 340,000 marriages and 980,000 births. In 1965 about 400,000 weddings and 1.2 million babies are expected.

MORTGAGE MONEY
HOMES OR BUSINESS
Pay-Like-Rent plans
Life Insured Mortgages
Prepay anytime, no penalty
No advance interest payments
PEOPLE'S Savings Bank
Member Federal Deposit Insurance Corporation
ROCKVILLE-VERNON CIRCLE

R. E. Wandell
Building Contractor
Residential-Commercial
Alterations-Remodeling
"Business Built On Customer Satisfaction"
Full Insurance Coverage
82 BALDWIN ROAD
Tel. 644-0450
After 5:00 P.M.

Obituary

Death Claims Mrs. McKinney

BOLTON — Mrs. Lois Bushnell McKinney, 85, of Rt. 44A Bolton Notch, wife of Everett T. McKinney Sr., died yesterday at Manchester Memorial Hospital.

Mrs. McKinney was born in Centerbrook, a daughter of Anna Hayward Bushnell of Centerbrook and the late Edward F. Bushnell.

She was a member of the United Methodist Church, Temple Chapter, Order of Eastern Star, Manchester, and was a past noble grand of the Rebekahs.

Before her marriage she was assistant town clerk in Essex and served as superintendent of the primary department of Centerbrook Congregational Church. She was organist at Centerbrook Church for 10 years.

Survivors, besides her husband and mother include a son, Everett T. McKinney Jr. of Bolton; a daughter, Mrs. David Trait of Miami, Fla.; three brothers, Harold Bushnell and Jerome Bushnell, both of Essex and Frederick Bushnell of Deep River; a sister, Miss Hazel I. Bushnell of Centerbrook and one granddaughter.

Funeral services will be held tomorrow at 2 p.m. at Watkins-West Funeral Home, 142 E. Center St., Manchester. The Rev. Abram Sangrey of United Methodist and the Rev. Dr. J. Manley Shaw of South Methodist, Manchester, will officiate. Burial will be in East Cemetery, Manchester.

Friends may call at the funeral home tonight from 7 to 9.

The family requests that those wishing to do so may make memorial contributions to United Methodist or Centerbrook Congregational Churches.

Mrs. Harriet Chasse

COLUMBIA — Mrs. Harriet Chasse, 92, of Rt. 6A died Monday at her home.

Mrs. Chasse was born in Bozrah and lived in Columbia 12 years.

Survivors include five daughters, Mrs. Dora Sypher and Mrs. Jared Tenant, both of Columbia, Mrs. William Freidrich of Andover, Mrs. Irene Greene of Pompano Beach, Fla. and Mrs. Arthur Brindamore of Scotland, Conn.; six sons, Roland Chasse, Leonel Chasse and Ernest Chasse, all of Willimantic, Anthony Chasse and Henry Chasse of North Windham and Lionel Chasse of Columbia; 33 grandchildren, 66 great-grandchildren and 13 great-great-grandchildren.

The funeral will be held tomorrow at 8:15 a.m. from the Community Funeral Home, 134 Church St., Willimantic, with a solemn high Mass of requiem at St. Mary's Church, Willimantic, at 9. Burial will be in St. Joseph's Cemetery, Willimantic.

Friends may call at the funeral home tonight from 7 to 9.

Robert E. Wright Sr.

Robert E. Wright Sr., 61, father of Robert E. Wright Jr. of Rockville, died Monday in Preston. He was a member of the British American Club of Manchester.

Survivors, besides his son, include two daughters, a sister and 13 grandchildren.

Funeral services will be held Saturday at 1 p.m. at Taylor and Modeen Funeral Home, 233 Washington St., Hartford. Burial will be in Cedar Hill Cemetery, Hartford.

Friends may call at the funeral home Friday from 7 to 9 p.m.

Mrs. Edward F. McNally

Mrs. Helen Downey McNally of Hartford, mother of Thomas J. McNally of Manchester and wife of Edward F. McNally of Hartford, died yesterday at St. Francis Hospital, Hartford.

Survivors also include two daughters, two other sons, 15 grandchildren and 13 great-grandchildren.

The funeral will be held tomorrow at 8:45 a.m. from the Ahern Funeral Home, 180 Farmington Ave., Hartford, with a solemn high Mass of requiem at St. Lawrence O'Toole Church, Hartford, at 9. Burial will be in Mt. St. Benedict Cemetery, Bloomfield.

Friends may call at the funeral home tonight from 7 to 9.

Funerals

Karl A. Karpuska

The funeral of Karl A. Karpuska of 92 Woodland St. was held this morning from the Holmes Funeral Home, 400 Main St., with a solemn high Mass of requiem at St. Bridget's Church.

The Rev. John J. Delaney was celebrant, assisted by the Rev. Dennis R. Hussey, deacon, and the Rev. Robert Keen, subdeacon. Mrs. Barbara Murphy was organist and soloist. Burial was in St. Bridget's Cemetery. Father Hussey read the committal service.

Bearers were Walter Miller, Mitchel Karpuska George Katkaveck, Robert Loughlin, Henry Blair and, Stanley Kasevick.

New Hatbands Stretch

NEW YORK—Stretch materials have finally found their way into men's hatbands—both in dress and sports hats. Only four sizes are necessary: Small, medium, large and extralarge.

'27 UNSHATTERING YEAR

DEARBORN, Mich. — Laminated safety glass for car windshields was introduced in 1927.

12th Circuit Court Cases

EAST HARTFORD SESSION

James Mitchell, 41, of 245 Center St., was fined $250 and given a 60-day suspended jail sentence after he pleaded guilty to a charge of operating a motor vehicle while under the influence of intoxicating liquor. He was placed on two years' probation.

Mitchell was arrested on June 5 after police observed him driving erratically on Main St.

Hospital Notes

Visiting hours are 2 to 8 p.m. in all areas excepting maternity where they are 2 to 4 p.m. and 6:30 to 8 p.m. and private rooms where they are 10 a.m. to 8 p.m. Visitors are requested not to smoke in patient's rooms. No more than two visitors at one time per patient.

Patients Today: 268

ADMITTED YESTERDAY: Mrs. Dorothy Appleby, 28 Gerard St.; Mrs. Gertrude Cass, 843 Main St.; Sandra Chapman, Ellington; Darleen Dandurand, Tolland; Mrs. Florence Desplanques, 57 Hillcrest Rd.; Glenn Durgan, Coventry; Fred Harvey, 98 Deepwood Dr.; William Oellers, Richard Rd., Vernon; Joyce Oliphant, 41 Gerard Dr., Rockville; William Poehnert, 41 Lovaland Hill, Rockville; Gay Morse, 109 Foster St.; Patricia Burnett, 16 Berkeley St.; Kathleen Brogan, 20 Deepwood Dr.; Dwight Graham, 168 High St., Rockville; Mrs. Anna Utermarch, Stafford Springs; Mrs. Mary Hewitt, 198 Chestnut St.; Charles Goulette, Shoddy Mill Rd., Andover; James Norris, 213 Hilliard St., Vernon; Francis DeLusso, 119 Lake St., Vernon; William Matulis, Broad Brook.

ADMITTED TODAY: Mrs. Muriel Scalley, 19 Estelle Dr., Vernon; Raymond Reid, 28 Marble St.; Janine Merrow, 36 Bigelow St.; Mrs. Laura Jurewicz, 736 North Main St.

BIRTHS YESTERDAY: A daughter to Mr. and Mrs. Warren Lindstrom, 104 Charter Oak St.; a daughter to Mr. and Mrs. Donald Ross, East Hartford; a daughter to Mr. and Mrs. Lawrence La Breck, Griffith Rd., Rockville.

BIRTH TODAY: A daughter to Mr. and Mrs. Donald Colvin, Warehouse Point.

DISCHARGED YESTERDAY: Ronald Scott, 109 Conway Rd.; Theodore Ellenberg, 52 Russell Dr., Vernon; Douglas Brown, South Windsor; Cynthia Swartz, Coventry; Mrs. Marilyn Raymond, 63 Wilson Lane, Rockville; Deborah Ellis, 115 Cushman Dr.; Mrs. Ethel Clarke, Bolton; Theodore Winot, 14 Brainard Place; Austin Wilkie, 19 Welcome Place; Mrs. Catherine Lanagan, 303 Woodbridge St.; Mrs. Ethel Rosano, Warehouse Point; Daniel Rice, 30 Trout Stream Dr., Vernon; Jane Surdek, 45 Northfield St.; Samuel Turcotte, 65 Overland St.; Mrs. Gloria Melendy, 540 Taylor St.; William Schultz, South Windsor; Mrs. Ruth Staples, 40 Depot Square; Joseph Wiley, Olcott St.; Mervin Clemson, 30 Margaret Rd.; Mrs. Elizabeth Wurst, Storrs; Mrs. Nancy Burns and daughter, Ellington; Mrs. Mary Comp and daughter, 97 Hollister St.; Mrs. Edna Esten and daughter, Enfield.

DISCHARGED TODAY: Mrs. Eleanor Wayland, Hartford; Mrs. Lillian Adams, Willimantic; Pilade Ferraris, 72 Pine St.; Mrs. Helen Ramey and daughter, 30 Lewis St.

Women Involved in Viet War Too

American women are involved in the Viet Nam war, as shown here by Army nurses Capt. Gladys Sepulveda, left, Ponce, Puerto Rico, and 2nd Lt. Lois Ferrari of Pittsburgh. They are awaiting transportation to 8th Army field hospital. (AP Photofax.)

Local Stocks

Quotations Furnished by Dempsey-Tegeler Co., Inc. Members of New York Stock Exchange

Bank Stocks	Bid	Asked
Conn. Bank and Trust Co.	69	70½
Hartford National Bank Co.	55¼	56¼
Fire Insurance Companies		
Hartford Fire	66½	67¼
Mass. General	17	18
Phoenix Fire	60	61
Life and Indemnity Ins. Cos.		
Aetna Life	63	63¾
Conn. General	137½	139½
Hfd Steam Boiler	147	152
Security Ins.	46	47
Security Insurance of Hartford	16¼	17
Travelers	38	38¾
Public Utilities		
Conn Light Power	37⅝	38⅛
Hartford Gas Co.	51	55
So. New England Telephone Co.	54	54¼
Hartford Gas Co.	54⅛	54⅝
Manufacturing Companies		
Allied Thermal	49	53
Arrow, Hart, Heg	59	60
Barden	16¾	17¼
Bristol Brass	8	8⅞
Coleco	13¾	14¼
Colonial Board Common	5	5¾
Dunham-Bush	4	4⅝
Kaman Aircraft	9	9¾
N. B. Machine	29½	30½
North and Judd	18¾	20¼
Peter Paul	31½	32½
Plastic Wire Cable	18¾	21¼
Standard Screw	35	37¼
Stanley Works	23¾	24¼
Veeder-Root	26¼	27

The above quotations are not to be construed as actual markets.

SWISS GNP MOUNTS

GENEVA — Switzerland's gross national product totaled about $12.8 billion last year, 9.7 per cent above the 1963 level.

Coventry

Town Committee Endorses Jean, Young and Boardman

The Democratic Town Committee last night endorsed Lionel Jean as its approved candidate for first selectman, and named Donald Young and Paul Bordman as candidates for two available nominations to the board of education.

Town Democrats will be asked by the committee to formally endorse the slate at a caucus Thursday at 8 p.m. at Robertson School.

The only contest was for the school board, where Young and Boardman drew the largest vote of three candidates. The third, Mrs. Ruth Benoit, scored 11 votes, to 19 for Young and 12 for Boardman. Young was appointed to fill the unexpired term of Mrs. Ruth Hanson, who recently resigned.

A full slate of candidates was endorsed to the party caucus Thursday. Other names are:

Richard Hawley, selectman; Robert Moriarty, town clerk and treasurer; Twilla Jackowski, tax collector; Lionel Jean, agent of town deposit fund; Albert Stevenson and Fred Ballestrini, two year terms on the board of finance; Nelson Bearce, incumbent, and Peter Van Dine, four year terms on the board of finance.

Also Ernest Hamblett, board of tax review; David Roach, zoning board of appeals; Albert Rossi, zoning board of appeals alternate; Elizabeth Richling (incumbent) and Betty Ryan, board of welfare; Alan Cahill, planning and zoning commission; Ethel Harris and Raymond Burham, incumbents, and Harvey Morris, board of health; Frank Ceasar, Anthony Paulis, Frederick Bissell, all incumbents, and Chester Ladd, constable.

Jean who was named as the committee candidate for first selectman has served as third selectman for the past two years.

Bellestrini's nomination for a two-year term on the school board is provisional; the town council, the Manchester law firm of Lessner Rottner Karp, and Plepler has been asked to rule whether or not there is a vacancy for which Bellestrini can run.

Both he and Stevenson are running for unexpired terms on the board; Stevenson was appointed to a vacancy earlier and Bellestrini was nominated for an unexpired term after a previous appointee declined to run for nomination.

Under state law, persons appointed to fill unexpired terms must run for election at the next scheduled election. The confusion arises because Bellestrini was not appointed to the post but is being nominated now for the first time.

Small Firms at Peak

WASHINGTON—There were more small business firms in operation in the United States last year than at any other time in history — about 4,660,000, the Small Business Administration figures.

COUNTERFEIT SANDWICH

COLORADO SPRINGS, Colo. (AP) — Rolland Osborne, agent in charge of the Secret Service's Denver office, says a local counterfeiter split a $20 bill down the middle and glued both sides to the same one dollar bill, passing the $21 "sandwich" to a shopkeeper for $20.

'Instant Fish' War on Mosquitoes

BERKELEY, Calif. (AP) — "Instant fish" will be tested this summer as a weapon against mosquitoes whose itchy menace is spreading swiftly in California.

The inch-long fish from Brazil and Argentina will be planted in rice fields. They live about a year and gobble mosquito larvae. Each female fish lays hundreds of eggs.

The rice fields are flooded from May to September, but drained at the end of the season. The eggs of the South American fish can survive drying out for up to two years, however. When the fields are flooded again, the eggs hatch within 20 minutes, giving rise to the nickname "instant fish."

Despite a $6 million annual abatement program, California is losing its war on mosquitoes. There are more than ever before in the state's history.

Besides their annoying bite and buzz, mosquitoes are potential carriers of malaria, yellow fever, dengue—breakbone—fever, filariasis—elephantiasis —hemorrhagic fever, encephalitis—sleeping sickness and other disease, including hearthworm in dogs.

In 1952, the state recorded 800 cases of encephalitis when continuing rain and mild weather led to a great surge in the species of mosquito—culex tarsalis—that carries the disease.

That was the last serious epidemic of encephalitis in the state. But Richard F. Peters, chief of the California Bureau of Vector Control, fears another combination of circumstances, intensified by continuing failure of control methods, can bring on a worse epidemic.

Like other insects, mosquitoes have developed resistance to most of the toxic chemicals used against them.

"A toss-up exists whether new techniques will be available before present control technology fails completely," says Peters.

Public health officials note that California harbors 43 species of mosquitoes, including carriers of all the diseases named.

The chief reason for California's mosquito population explosion is the state's intensive farm system, most of it requiring irrigation. Nine million acres are under irrigation now, a quarter of all such land in the United States. Acreage will be doubled by a vast federal-state water development program under construction.

Mosquitoes complete a breeding cycle in four to six days. They find a happy home in California, where fields of some crops may be flooded as many as 10 times a season, producing a hatch each time.

Researchers at the University of California and the Bureau of Vector Control laboratory in Fresno are attacking the problem from many angles.

The South American "instant fish" are being tested by Dr. Ernest Bay of the university's Riverside campus, center of chemical research for the World Health Organization's malarial control program.

Mosquitoes have many natural enemies besides fish and men. Various beetles, caddis flies, water bugs, snails, worms, crustaceans and even some carnivorous water plants—more than 200 predators in all—consume mosquito larvae. Some water beetles have been observed to eat 1,000 a day.

But still they multiply.

Dr. Bay says he believes that insect diseases and his "instant fish" offer the best opportunity for mosquito control.

Spinal Bones Fuse

CHICAGO—If you're an average adult you have 206 bones now, but you were born with at least nine more. Early in life some of the separate spinal vertebrae fused, giving you 24 although you started out with 33.

President, Lodge Confer at White House

President Johnson and Henry Cabot Lodge tour White House grounds for final chat before Lodge left, with Secretary of Defense Robert S. McNamara, for observation of the war in Viet Nam. Lodge is replacing Gen. Maxwell Taylor as U.S. ambassador to the beleaguered country. (AP Photofax.)

Events In State

(Continued from Page One)

Eldridge V. Felder of Birmingham, Ala., a crew member on the nuclear submarine Casimir Pulaski, was arrested in the slaying of Thomas L. Patterson, 28, of New London, May 31.

The jury deliberated over eight hours. Superior Court Judge Joseph E. Klau then issued the manslaughter warrant at the request of the state.

ACCIDENTALLY SHOT

WATERFORD (AP)— Carl Swenson, 51, of Waterford, died Tuesday at his home after he accidentally shot himself in the neck while cleaning a pistol.

Medical Examiner Robert Henkle said the shooting was accidental.

A bullet from Swenson's German P-38 automatic pistol entered his throat and came out the back of his skull.

100 CANDLES TODAY

TORRINGTON (AP)—John Virgillio of Torrington observed his 100th birthday today in a convalescent home here where he is recuperating from a broken hip suffered two months ago.

Mrs. Joseph Gautieri, a daughter with whom he lives, said her father was in good health despite the accident. The cutting of a birthday cake was a feature of the celebration.

Youth Orchestra Plans Concert

The University of Connecticut's Summer Youth Orchestra makes its debut before the public as an ensemble Friday at 8 p.m. in the Jorgensen Auditorium.

The orchestra, which is composed of 75 unusually talented musicians recruited from across the Eastern half of the nation, has chosen a varied program of symphonic works for its maiden performance.

Under the baton of Dr. Jack Heller, a member of the University's music faculty, the youth orchestra will open with Berlioz' "Roman Carnival Overture." The SYO will then move into the evening's principal work — Beethoven's "Symphony No. 8."

Following a brief intermission, the orchestra will return with Debussy's "Afternoon of a Faun" and conclude with Hindemith's "Symphonic Metamorphosis."

The concert is one of three "full - dress" performances scheduled by the SYO here during a two-week residence on the University campus.

On July 20 the ensemble will offer an admission - free pops concert in the UofC's "music shed" skating rink at 6:30 p.m. The orchestra will conclude with a pre-tour concert in the Jorgensen Auditorium at 8 p.m. July 23.

LBJ Near Tears At Bad News

(Continued from Page One)

senator arose to offer tributes.

Chief of Protocol Lloyd Hand notified the guests at the White House luncheon of the death.

As the Japanese and other guests were introduced to the President, each spoke a word of condolence.

The President was dressed in a black silk suit and wore a black tie with red stripes.

Vice President Hubert Humphrey preceded the members of the U.S. Cabinet and there was a solemn handshake and a few words for each.

Douglas recalled to the Senate that he and Stevenson ran together on the Democratic ticket in Illinois in 1948, Stevenson for governor and Douglas for his first senate term.

"I always have considered him a fervent friend," he said. "We shall miss Governor Stevenson but we can be grateful for his years of service."

Sen. Gordon Allott, R-Colo., who served at the U.N. General Assembly with Stevenson in 1962, told the Senate:

"He served his country with a full measure of his great abilities."

Sen. Jacob K. Javits, R-N.Y., said Stevenson raised "one of the most eloquent voices for freedom ever known. He stirred the hearts of millions around the world."

Sea Search Continues For Missing Crewmen

FALMOUTH, Mass., (AP) — The search continued today for seven crewmen missing since an Air Force radar picket plane crashed at sea Sunday night.

Air Force officials announced that attempts would be made to salvage sections of the four-engine plane, and said the operations might help turn up the bodies of some of the missing men.

Col. Raymond K. Gallagher, wing commander at Otis Air Force Base, said Tuesday night the Constellation is believed to be resting at a depth of 50 to 100 feet, about 85 to 100 miles northeast of Nantucket Island.

Officials said they have a good position on the point of the crash from one of the survivors, the navigator, Lt. Bruce Witcher.

Witcher, 27, of Redding, Calif., said he spent the last minutes before the crash fixing the position of the ditching.

Of the 19 men on board, three survived. Nine bodies were picked up by rescue vessels. Seven men were listed as missing.

Witcher and a second survivor, Airman 2.C David Surles, 24, of Raleigh, N.C., told newsmen Tuesday they never gave up hope as they floated more than 10 hours in the cold Atlantic.

The third survivor, Airman 1.C John N. Puopolo, 26, of Boston, was still under treatment from swallowing large amounts of sea water.

Witcher, who is married and the father of two, said "we had a pretty hectic 10 minutes" when the word came that they were going to ditch.

The crash was like "hitting a brick wall at 100 miles an hour," the survivors said. "I was pulled down deeper and deeper" as the plane sank, Witcher said. "I suggled with my seat felt, unloosened it while still under water and then went up and up and up and up. I'm still a little fuzzy as to how I got out of the plane."

When he bobbed to the surface, there was wreckage close by, Witcher said, but he pushed it away "because I didn't want anything to cut my rubber suit."

Surles, an electronics technician who also is married, said when the plane hit the water he tried to do his assigned job in ditching, to release a life raft in a locker at the right wing.

"I couldn't get to it," he said. "It was too far under water. I went out through an opening in the side."

Surles said he pushed himself away from the aircraft in fear that he might be dragged down as it sank.

"I was with several others," Surles said, "and we tried to stay together but they drifted away."

An airplane passed over at about 6 a.m. Monday, he said. "I knew then for sure we'd be picked up."

Adlai Stevenson Dies, Collapses in London

(Continued from Page One)

in placing Stevenson in nomination for President for the third time.

He said Stevenson was even more than that—"the favorite son of every country in which he's known, and the favorite son of every country in which he's unknown but where there's a spark of desire for liberty and freedom."

As McCarthy finished, there was a wild ovation, and a chant from the galleries—"We want Stevenson, we want Stevenson." But Senator John F. Kennedy was the overwhelming choice of the delegates.

After Kennedy's election, many Democrats backed Stevenson for appointment as Secretary of State. However, the President chose him instead as Ambassador to the United Nations. He had been especially trained for such a post.

Stevenson was born February 5, 1900, in Los Angeles. His father had left the permanent family residence in the Midwest and gone West to bolster his health.

For a while, the elder Stevenson managed Arizona gold and copper mines for Mrs. Phoebe Apperson Hearst, whose deceased husband, Senator George Hearst, had been a Washington friend of the first Adlai E. Stevenson when he was Vice President.

From that employment, he went to Los Angeles as assistant business manager of The Examiner. The newspaper was a property of William Randolph Hearst, the famed publisher son of the senator.

Back to Bloomington

The Stevenson family returned to their home in Bloomington when the future governor was 6 years old and he grew up there. He had a sister, Elizabeth, two years old. The sister became Mrs. Ernest L. Ives.

Stevenson was married to Miss Ellen Borden, a Chicago socialite, in 1928, shortly after her presentation at the Court of St. James. The marriage was one of the season's most brilliant social events. He was 10 years his wife's senior. They had three sons—Adlai III, Borden and John Fell.

After more than 20 years of married life, Mrs. Stevenson in 1949 obtained a Nevada divorce on the grounds of mental cruelty. Although her testimony was not made public, the governor had blamed "the incompatibility of our lives" for the divorce action. Mrs. Stevenson declined to comment on reports she did not care for public life as a governor's lady.

Some said that her upbringing, wealth and artistic temperament did not fit into the gregarious, handshaking and glass-bowl life of a public official's wife.

Stevenson did not contest the divorce suit, although he said he was "deeply distressed" and opposed to divorce in general.

Polly's Pointers

By POLLY CRAMER,
Newspaper Enterprise Assn.

DEAR POLLY—Our company employs many young women and that means a lot of turnover. We rejoice with them when they become engaged and wed but often they do not stay long enough for us to get to know them well. Nevertheless, we like to let them know we did appreciate their work and want their good wishes. When a girl leaves we make a little fuss over it and include a copy of the Polly's Pointers book with an inexpensive going away present and a little cook book. — D. R. A.

Girls — I know all you single girls would like to work for D. R. A. — sounds like a wonderful boss, doesn't he? — POLLY.

DEAR POLLY—To save time when making cloverleaf rolls, try my trick. I found it took so long to shape so many little balls of dough for these rolls. Now I make one ball for each muffin tin hole and then cut it in four parts, with the scissors, as I drop it in the pan.— Mrs. F. W.

DEAR POLLY — Old wool skirts make perfect A-line jumpers for little girls. Just lay the pattern on the bottom of the skirt so as to use the same hem and cut away. Face the top or bind sleeves and neck and sew up the side seams. What could be easier? — Mrs. T. F. A.

DEAR POLLY—For a simple beach barbecue, dig a hole in the sand and line it with aluminum foil. Put your briquets and wood inside the foil-lined pit and cook away. The foil will reflect the heat and the hole will keep the wind from blowing the fire in one direction. Food cooks in a hurry.— A. B. K.

Girls — Another of our boy friends sent this timely Pointer. A metal cake rack could be used over the top of the pit for a grill top. — POLLY.

DEAR POLLY — My 9-year-old son is at the model building age which helped me discover my Pointer. The parts for these airplanes and cars are attached to pieces of plastic. After he takes the parts off the plastic, I use the plastic sections to hold vining plants in pots. The plastic pieces come in various designs and I have three different ones in a pot on my kitchen window sill and have often been asked where I found such nice supports for my plants. — Mrs. W. S.

MANCHESTER'S
ONLY FUEL OIL DEALER
OPEN 24 HOURS A DAY!
MORIARTY BROTHERS
24 HOUR FUEL OIL DELIVERY
SERVING YOU WITH Mobilheat Mobil FUEL OILS
24 HOUR BURNER SERVICE
CALL 643-5135
315 CENTER STREET MANCHESTER

Medicare Doubleheader Coming

The Herald is now offering a double-barreled value in connection with the soon to be enacted Medicare bill.

By ordering now, readers may obtain an 80-page booklet comprehensively describing Medicare and its implications. Publication will begin the day President Johnson signs the bill into law.

Shortly after, the Herald will begin a 14-part serial abridgement of the booklet.

Both are written by John Troan, science reporter for the Scripps Howard papers and an expert on social security legislation.

A program as comprehensive and far reaching as this deserves the close scrutiny of every citizen. The coupon below with $1 will insure that this easy-to-read booklet will be readily available as your guide in this complex area.

Medicare
c/o Manchester Evening Herald
P.O. Box 489, Dept. A
Radio City Station
New York, New York 10019

Please place my order for .... copies of WHAT YOU'VE GOT COMING FROM MEDICARE AND SOCIAL SECURITY at $1 per copy.

I understand that this is an advance order to be filled as soon as the new bill becomes law.

Enclosed is my check or money order for $..........

Name ....

Address ....

City................ State....... Zip Code........

(Please be sure to include your zip code no.)

RANGE AND FUEL OIL GASOLINE
BANTLY OIL
COMPANY, INC.
331 MAIN STREET
TEL. 649-4595
Rockville 875-3271

Australia Seeks Pupils' Pennies

CANBERRA — The Australian Government has appealed to schoolchildren to take all their pennies out of their money boxes. The Treasury minted 80 million pennies in 1964, but needs to stop production to make the change to decimal coinage, coming in 1966.

About 800 million pennies are needed for normal circulation, and the Government hopes most will appear if children heed the federal plea to free the hoarded coins and open bank accounts.

U.S. Runs 168 Libraries

WASHINGTON — The U.S. Information Service maintains 168 libraries overseas, plus 58 reading rooms. The 2.4 million books, a fifth in local languages, are consulted by 30 million people a year.

Stamps *In the News*

AP Newsfeatures
By SD KRONISH

Many countries throughout the world as well as the United Nations have issued stamps honoring the 100th anniversary of the International Telecommunication Union. The U.S. commemorative will be issued on Oct. 6 in Washington, D.C.

The 11-cent stamp for international surface mail use will show a map of the world in yellow. Superimposed on this design in a series of curved lines in black which are symbolic of a radio sine wave. Beneath is the Morse Code spelling of "ITU" four times. The dates 1865-1965 are in red.

First day collectors may send their requests together with remittance to cover the cost of the stamps to be affixed, to the Postmaster, Washington, D.C., prior to Oct. 6. The outside cover to the Postmaster should be addressed: "First Day Covers ITU Stamp."

Also announced by Postmaster General John A. Gronouski is the exact design of the Robert Fulton commemorative to honor the 200th anniversary of the inventor's birth. The 5-cent stamp reproduces a bust of Fulton sculptured by Jean Antoine Houdon. To the left is Fulton's first commercially successful steamship, the Clermont.

First day ceremonies will be held Aug. 19 in Clermont, N.Y., where Fulton resided. First day cover collectors, however, should address their requests to: "First Day Covers Fulton Stamp," Postmaster, Kingston, N.Y. 12401, prior to Aug. 19. The covers will carry a Clermont cancellation, nevertheless, because that town does not have a post office. The nearest is Kingston.

The Republic of China will issue a set of four new postage stamps from Formosa in honor of the fifth Fisherman's Day, reports the World Wide Philatelic Agency. The stamps will illustrate fish underwater in multi-color design. The fish portrayed are the Red Seabream, White Pomfret, Skipjack and the Moonfish.

The Canadian Post Office has announced many new issues for 1966. One set will include the official flowers and armor bearings of the various provinces and territories. There will be a stamp honoring the 300th anniversary of the arrival of La Salle in Canada. A Highway Safety stamp is also scheduled. The theme of another set is "Peaceful Uses of Atomic Energy." There will be, for the third consecutive year, a set of Christmas stamps in the usual 3 cent and 5 cent denominations, most commonly used for Christmas cards and letters.

COMPLETE THIEF

ATLANTA, Ga. (AP) — Police are wondering whether a thief who robbed a downtown store of $3,000 in cash and money orders forgot his own tools.

Police said that tools from the store's hardware department were used to force open a safe.

SCOOP! 5 HOURS ONLY!
Only at LIGGETT'S, Manchester Shopping Parkade, Middle Turnpike West
ON SALE THURSDAY 11 A.M. TO 4 P.M. JULY 15 ONLY

Compare With Any Other Watch Values at $29.95
GENUINE SWISS MADE
WRIST WATCHES
$4.88
NO FED TAX BRING ADD
Good extra watch for Xmas too!
• ELECTRICALLY TIMED
• PRECISION MADE
• 2-YEAR GUARANTEE
With Sweep Hand — One Dollar Difference
• Water Resistant • Modern Dial • Anti-Magnetic • Illuminous Dial
• Unbreakable Crystal • Don't Miss This Greatest Watch Display in Manchester
UNIVERSAL SIZE TO BE WORN BY MEN WOMEN, BOYS', GIRLS', and SERVICEMEN
(Positively no watches sold at this price after sale)
All watches have a 2-yr. service guarantee by Swiss Repair Service in New York City
THURSDAY ONLY 11 A.M. TO 4 P.M.
Sold Only at LIGGETT DRUG STORE
MANCHESTER SHOPPING PARKADE

5 HOURS ONLY 5
WALLACE BROTHERS, STAINLESS TABLEWARE
LIGGETT'S — Manchester Shopping Parkade
Middle Turnpike West Only
July 15 — 11 a.m. to 4 p.m.

U.S.A.—NEW 1965 PATTERNS—U.S.A.
• Special For Thursday Only
STAINLESS STEEL
Genuine Lifetime Service
24-Pc. SET
Complete Service For Six
Not $12.95
THURS., JULY 15 WITH COUPON $3.82 IDEAL FOR GIFTS
Positively None Sold Before or After Sale. A Representative will be here to conduct the sale.
Guaranteed lifetime solid stainless steel CRAFTED by WALLACE and INTERNATIONAL "FINE SILVERSMITHS FOR MORE THAN A CENTURY" . . . is your guarantee of quality and lifetime service. You get a lifetime free replacement guarantee with each 24-piece stainless set for this amazing sale for only $3.82, complete service for six people.
—NEVER NEEDS POLISHING
—WILL NOT TARNISH, RUST or STAIN
—REPLACE WITHOUT TIME LIMIT and WITHOUT CHARGE
GUARANTEED
Factory Guarantee — Lifetime free replacement.
DO NOT PHONE
Due to a limited supply only 2 per customer. (100 sets.)
NO FEDERAL TAX
42 SETS Heavier Stainless in Mirror finish — 24-pc. Service for 6. Not 19.95 — Thurs. only $4.75
LIGGETT DRUG STORE
MANCHESTER SHOPPING PARKADE

"THE MARVEL OF MAIN STREET"
Regal men's shop
903 MAIN STREET—643-2478
Summer Store Hours
• Closed Mondays
• Tues. - Sat. 9:00 to 5:30
• Thursday till 9 P.M.
JULY Clearance Sale!
MEN'S APPAREL AND FURNISHINGS

VALUES TO $24.95
SUMMER SPORT COATS $16.88
FAMOUS MAKER'S
TROPICAL SUITS $34.88
VALUES TO $45
WASH AND WEAR
DACRON BLEND PANTS 2 for $15.00
SUMMER SHOES $9.88
One group of nationally advertised Jarman and Nunn-Bush shoes. Ventilated . . . Black and White . . . Deerskin. Values to $19.95. Not all sizes in every style.
FAMOUS MAKER'S
SHORT SLEEVE SPORT SHIRTS
Lightweight cotton broadcloth in Ivy button down styling. Stripes, Plaids and Solids. Values to $5.00.
2 FOR $5.00
BERMUDA SHORTS
65% Dacron - 35% cotton mixtures assure summer comfort. Solids and Plaids.
$4.99 VALUES TO $6.95
FAMOUS MAKER
GOLF SLACKS
VALUES TO $10.95 $8.88
FAMOUS MAKER'S
SHORT SLEEVE DRESS SHIRTS
Lightweight cotton broadcloth or Batiste Oxford dress shirts. Cool, Comfortable, for business or leisure wear. Medium spread and buttondown collars. White—sizes 14½ to 17.
3 FOR $10.00

WESTERN BEEF MART
61 TOLLAND TPKE. - ROUTE 83 - MANCHESTER - TEL. 646-0055
OPEN THURS., FRI. till 9 P.M. — TUES., WED., SAT. to 6 P.M.
CLOSED MONDAYS
SHOP OUR MODERN STORE FOR A NEW EXPERIENCE IN FRESH MEAT BUYING. NOTHING PRE-PACKAGED. FEATURING QUALITY HEAVY WESTERN STEER BEEF AT DISCOUNT PRICES. PRICES EFFECTIVE THURS.—SAT. AIR-CONDITIONED FOR YOUR SHOPPING COMFORT
TENDER DELICIOUS
RIB STEAK 69c lb.
FIRST 3 RIB
ROAST 79c lb
EXCELLENT FOR YOUR SPIT
"NO MESS" — "NO FUSS" — FOR YOUR BARBECUE
GROUND CHUCK PATTIES In 5 Lb. Lots Lb. 59c
STILL A TREMENDOUS BUY!
GROUND ROUND In 5 Lb. Lots Lb. 69c
GROUND CHUCK In 5 Lb. Lots Lb. 49c
● EXTRA SUPPLY OF STEAKS AND ROASTS FOR YOUR OUTDOOR BARBECUE AVAILABLE

Shoe Lands on Roof in Lake St. Accident

Both driver and passenger were injured in an accident on Lake St. last night when the foreign convertible in which they were riding went off the road and over-turned against a Lake St. home—with one of the driver's shoes landing on the roof (arrow). Peter V. Becker, 18, of 38 Waranoke Dr., Manchester, and passenger Charles H. Koch, 16, of 35 Lake St., Vernon, were taken to Manchester Memorial Hospital by the Vernon ambulance after the accident, which occurred about 10 p.m. yesterday. Becker was admitted with cuts on his head and neck after treatment in the emergency room; Koch was reportedly released after treatment. According to Vernon police, Becker said the car swerved twice after it was forced off the road by a car coming toward him; it finally rolled over and came to rest against the home of Thomas J. Quigley. Damage to the Quigley home was slight. (Herald photo by Saternis.)

Shorter Honeymoons Called Sweeter Ones

CHICAGO (AP) — The honeymoon is much sweeter when short, says a wedding consultant, and short honeymoons are better for a marriage too.

"The most surprising thing is that many times a couple gets bored with each other on a long honeymoon," consultant Louis Seno said in an interview.

"The shorter the honeymoon, the better. Two weeks is the most I'd advise," he said.

Seno, a wedding consultant 20 years, said the anxiety and excitement leading to the wedding puts a couple on their best behavior.

"Then suddenly they're married. They think they know each other, but then they start spending 24 hours a day together and discover they don't.

"In a strange resort, surrounded by strangers, the discovery that Prince Charming snores or has a few minor faults can be devastating.

"The newly married couple obligates each other to constant entertainment. They see little or nothing connected with their home life."

Seno, 41 and father of four, said a short honeymoon gives the couple a chance to be alone, and that the return home means the real beginning of happiness.

"At home, even though it's a brand new apartment, a bride can take things in stride," Seno said. "The man gets up and goes to work, and the wife has a chance to relax, do her daily chores and dismiss the little frailties of her husband.'

Seno said the most susceptible persons to a soured honeymoon are women who have lived with their parents and have made few trips.

"The more the homebody, the more they look forward to a trip — and stretch it too long," he said. "Many women end up getting homesick. As a result impatience and misunderstanding develop."

Seno emphasized that he wouldn't think of changing the age-old honeymoon tradition.

"A honeymoon is necessary, and if possible both persons should see new, romantic places," he said. "But just don't make it for too long."

Seno said the long honeymoon is a throwback to a primitive era when men kidnaped their brides and had to stay out of sight until the girl's tribe cooled off.

"But this is no longer a problem," he said.

BODY NOT BODY

HAMDEN, Conn. (AP) — A party of state and local police and the resident park ranger climbed down a rock face at Sleeping Giant State Park to investigate reports of a body.

They found a stuffed dummy, made of wood and excelsior. State police said Francis Peters, 17, Meriden reported seeing something on the ledge this week.

Shovel Scrapes Wire, Sets Pole to Flaming

A post-Fourth of July 'fireworks' display was accidentally held for residents of Charter Oak Street and vicinity yesterday afternoon when a power shovel ignited a fire in a utility line pole.

George Boudreau, 313 Adams St., was operating the shovel digging a hole for a 5,000 gallons oil tank — when he saw sparks coming from under the shovel. He said later he thought the shovel's bucket and scraped some stones, but it was found he had scraped power lines leading from the pole to a partially finished apartment building.

The scrape caused a short circuit on the pole and the wires started to glow like huge Fourth of July sparklers. The heat from the wires started the pole on fire.

A box alarm brought two fire engines and a ladder truck from the Town Fire Dept. on the scene. Assistant Fire Chief Sedrick Straughan said his men could no nothing to put out the fire because of the 220 volts of electric power being fed into the sparkling wires. The men handling the hose would be electrocuted and the wires would still be going, he said.

One of the volunteer firemen on hand, Randall Brown, who lives close by on Spruce St., is an employe of the Hartford Electric Light Co. He went up a ladder and pulled out fuses on the telephone pole on the street. This cut the current and stopped the sparkling and other firemen quickly hosed out the fire on the pole.

Frank Guinipero of 11 Eldridge St., owner of the apartment building said the underground wires had been laid a few months ago, and apparently had been forgotten.

Boudreau said that similar wire strikes have happened to him while he was digging, but that he has yet to receive a shock from it.

The Town Fire Dept. was busy all afternoon with a grass fire on W. Center St., a woods fire at Mt. Nebo Pl., and another woods fire on West St. The 8th District Fire Dept. had a very quiet day.

Wiet, CofC Said Seeking An Accord

Attorneys for John P. Wiet, former executive vice president of the Manchester Chamber of Commerce, and the New Haven Chamber were reported to be working on a settlement in the aftermath of his suspension July 2.

Wiet had been executive vice president of the New Haven Chamber before his suspension for what was called "incompatible" views with the rest of the chamber leaders.

At a meeting of the executive committee Monday, 21 of the 22 members present were reported to have voted to uphold the suspension and to ask for his resignation.

Attorneys, though, are reported to be working on a settlement that will be satisfactory to both Wiet and the chamber. But this is not expected to result in Wiet's retention.

Wiet headed the chamber here from 1957 to 1962.

Police Arrests

Manchester Police detectives, Sgt. Joseph Sartor and John Krinjak, arrested Howard McConnell, 62, of 221 Main St. yesterday morning on a warrant issued by the 12th Circuit Court charging him with delivery of liquor to minors.

McConnell appeared in the East Hartford Session of the 12th Circuit Court this morning where his bond was set at $500 and court appearance set for July 19 in the East Hartford Session of Circuit Court 12. He did not post bond and was sent to the Hartford State Jail.

Two men were arrested at the Hartford State Jail yesterday just before they completed a sentence, by Manchester police on a warrant issued by the 12th Circuit Court. Warren Forbes, 23, of 843 Main St. and Jeffrey Thomas, 24, of Windsor were each charged with indecent assault and risk of injury to child.

Chief Prosecutor Eugene Kelley ordered both released without bond because they have already posted bond after being arrested in Hartford. Court appearance is set for July 16 in East Hartford.

Joseph Rourke, 17, of 49 Flower St. was arrested late last night after he allegedly went through the traffic light at Main St. and Middle Tpke., police say. He was charged with failure to obey traffic control signals and will appear in the Manchester Session of Circuit Court 12 on July 26.

Hospital Lacks Two Officers

Jack Hunter has resigned his post as assistant administrator at Manchester Memorial Hospital to take a similar position at Westchester Hospital in Westchester, Mass., it was announced by the hospital today.

Hunter's resignation leaves the hospital without the services of two administrators, Charles Markel, also an assistant administrator, left in April to become administrator of the Mary Black Memorial Hospital in Spartanburg, S.C.

It is expected that two new assistants will be named in August.

ELECTRIC OUTPUT HIGHER

PARIS — FRANCE produced 96 billion kilowatt-hours of electricity last year compared with 88.8 billion in 1963.

Smoke, flames and a shower of sparks burst forth from this line pole yesterday afternoon after a power shovel scraped underground electrical wires causing a short circuit. Despite the spectacular display, damage was confined to the pole and a power line leading to partially finished apartment building. (Herald photo by Pinto.)

SALE PRICES SLASHED
LADIES' DRESS SHOES REDUCED TO 2.87 PR. AND 3.87 PR. VALUES TO 7.99
LADIES' FLATS AND CASUALS NOW 2.87 PR. 1.87 PR. VALUES TO 5.99
CHILDREN'S SHOES NOW 1.87 PR. VALUES TO 4.99
MEN'S AND BOYS' SHOES ONLY 4.87 PR. VALUES TO 9.99
ALL SHOES FROM REGULAR STOCK
HANDBAGS REDUCED! NOW 1.00/1.87 Extra savings-no Federal Excise Tax!
REPEAT OF OUR SPECTACULAR HOSIERY SPECIAL! FIRST QUALITY, SEAMLESS NYLONS FIRST PAIR 59c SECOND PAIR 1¢
SOCK SCOOP! MEN'S COTTON RIB SOCKS WHITE OR BLACK 5 PAIRS FOR 1.90
SHOP EARLY FOR BEST SELECTION OF STYLES AND SIZES
BUY NOW FOR BIG SAVINGS!
Most shoes now less than half price!
HURRY! We've cut prices again at our SPECTACULAR SALE!
EJ ENDICOTT JOHNSON SHOE STORES
THE FAMILY SHOE STORES
MANCHESTER SHOPPING PARKADE, 356 W. MIDDLE TURNPIKE
Open Mon., Tues., Sat. — 10 a.m. - 6 p.m.; Wed., Thurs., Fri. — 10 a.m. - 9 p.m.

What a Choice! What a Price!
SINGER
NEW SINGER sewing machines $99.95

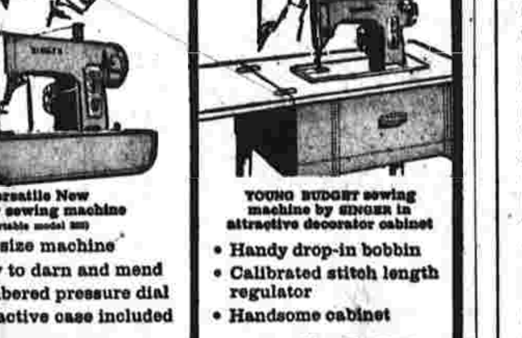

PORTABLE! CONSOLE!
Versatile New SINGER* sewing machine (portable model 237)
• Full-size machine
• Easy to darn and mend
• Numbered pressure dial
• Attractive case included
only $99.95
YOUNG BUDGET sewing machine by SINGER in attractive decorator cabinet
• Handy drop-in bobbin
• Calibrated stitch length regulator
• Handsome cabinet
only $99.95

ZIG-ZAG!
STYLE-MATE* Zig-Zag sewing machine by SINGER
• Exclusive drop-in bobbin in front of needle
• Forward and reverse stitch
• Zig-zags for decorative sewing
• Mends, hems and overcasts without special attachments
only $99.95
(model 287, as illustrated)
This Week Only. Save $50 on the Exciting Touch and Sew Deluxe Zig Zag Machine Model 600, 603 and 604 (Display Models). Other Singer Sewing Machines from $59.50. Brand New.
BUY RIGHT-BUY AT SINGER
SINGER SEWING CENTERS
What's new for tomorrow is at SINGER today!
832 MAIN ST. — 643-8883

UNCOMMON VALUES
Shearson Names 10 "Undervalued" Stocks As Today's Outstanding Bargains

Free 28-page report describes selected stocks Shearson analysts expect to show significant gains in the next 12 months.
Shearson's once-a-year report, UNCOMMON VALUES IN COMMON STOCKS, is just now off the press. In it the firm's securities analysts express the opinion that the recent market decline has knocked down issues that were reasonably valued even at their peaks. This 28-page report recommends a portfolio of 10 stocks which Shearson expects to enjoy significan earnings gains.
UPSIDE POTENTIAL. These research men predict that most major economic indicators for the full year 1965 will show substantial gains over 1964. For example, corporate profits as a whole will likely be up at least 10%.
The stock market already appears to reflect to a considerable extent the difficulties that the economy might face next year. It may well turn out that investors have been taking an excessively negative view of prospects for 1966. For example, many major cyclical issues are selling at or under 10 times current earnings, apparently discounting a drastic earnings deterioration which may never materialize.
THOROUGH RESEARCH. Shearson's industry specialists have spent months visiting the offices and plants of dozens of companies, interviewing top management, reading and analyzing thousands of pages of written material. The reports turned in by these analysts have been read and discussed in detail by Shearson's senior partners at meetings of the investment policy board.
The result of all this study and analysis is this 17th annual edition of UNCOMMON VALUES, a report stating in definite terms Shearson's recommendations for the guidance of investors in the current market. Included in the diversified list are high grade stocks recommended for a variety of objectives. The 10 as a group form a portfolio designed to exploit the investment climate Shearson foresees in coming months.
ARE THESE STOCKS STORMPROOF? No one can say for certain that these 10 stocks will thrive regardless of what happens in the next 12 months. But Shearson's Research Department is convinced that all 10 should show gains even if there is a slowdown in total economic activity. Their growth potential showed up no matter what analytical yardstick was used. Each one has an important plus factor... new products, strengthened management, growing markets... that does not seem to be adequately reflected in the price of the stock.
GET YOUR FREE COPY NOW. This 28-page booklet, Shearson believes, can help you make money in today's market. The recommendations are documented and clear cut. Find out for yourself which stocks are considered outstanding bargains by one of Wall Street's most respected research departments. Send for your free copy with the coupon below.
SHEARSON, HAMMILL & CO. INC.
Members New York Stock Exchange • Founded 1902
14 Wall Street, New York, N.Y. 10005
☐ Please send me a free copy of UNCOMMON VALUES IN COMMON STOCKS
Name
Address
City Zone State
Business Phone Home Phone
☐ I'm attaching a list of my stocks, and my investment aims.
☐ I have $ to invest. Please give me your recommendations.

Hebron

Class Space Must Meet Regulations

Now to house those kindergarten children for whom there isn't any room available at the Hebron elementary school is a matter still brewing. The First Congregational Church has offered to rent a room for them as previously, but the state fire marshal has something to say about it.

The Kindergarteners can't meet there unless certain conditions are met, as follows: Installation of a fire alarm system, automatic fire detectors for kitchen and boiler room, exit signs and a fire evacuation plan prepared.

The school board has authorized the administration to prepare an agreement with the church on the subject, along lines similar to the one adopted in 1961.

The Dart Dairy Company of Manchester was awarded the milk contract for the elementary school for the coming year. Other bidders reported were Hillyland, Scotland; Mountain Dairy, Storrs, and Brookhall Dairy, New London.

The contract for fuel oil for next year went to Hampden Oil of Glastonbury.

Other needs for shades for two rooms at the elementary school have been awarded to Vernon Heipler, cost: $196.96. A bid for driveway at the school, by A. J. Dooley of Marlborough was accepted, cost: $275.

The bid for furniture was awarded to Maines School Supply, Canton, Mass. cost totaling $648.88, including two easels, two folding tables, 20 pupil desks and chairs and a two-drawer file.

The school board authorizes the administration to make student accident insurance available to elementary school pupils next year through the Massachusetts Casualty Company.

State Aid Available

Supt. Avram Damarjian stated that Hebron is eligible for $6,567 in 1965-67, in legislation granting state aid for disadvantaged children under the State Welfare Department's Aid program.

Funds available under the federal legislation are not as yet determined.

Elementary school principal Ray E. Gardiner has reported a June enrollment in the school of 470 pupils. The elementary school office will be closed Aug. 2 to 8.

Building Panel Named

Named to the school building committee are Gordon Lasow, Richard Lando, Mrs. Edward A. Foote, John Barnes, Donald Dzienis, and first selectman Richard M. Grant. Two other members are to be named, one from the finance board and one from the planning and zoning commission.

Expenditures through June 30, reported by the Hebron board of education, show a surplus of $7,711.25, for the 1964-65 fiscal year, which exceeds surplus estimate by over $1,000. Thornton Secor has been named by the board to represent the town on the committee for the vocational-agricultural center in Lebanon.

Fire Drill Set

A special fire drill for tomorrow is scheduled by the Volunteer fire department at Camp Hi-Hoti, at 7 p.m. A regular drill will also be held at the local firehouse, July 21, at 7 p.m.

Picnic at Fond

We don't know just how that Gilead-Hebron Congregational Church picnic Sunday at Foote's Pond in Gilead came out, as there was a sprinkling of rain, just enough to be tantalizing and sort of picnic spoiler, but we're pretty sure the hospitality of the Foote family would find a way out of any difficulty caused.

Gilead people were greeted at the church door by Mrs. Leonard Brewer and Miss Gwendolyn Ellis. Ushers were Kenneth Porter and John Hooker.

Anyone wishing to contact the pastor, the Rev. John N. Cross, during the day, and receiving no answer at the parsonage, may leave a message with Mrs. Edward Poole.

Legion Clambake

Jones-Keefe Post, American Legion, is getting ready for its annual clam bake, to take place Aug. 22 on Lankof's motel grounds. George E. Smith is chairman of the event; tickets, Howard E. Porter; food, Leon; and C. Porter; advertisements for program, Clarence Laking; Louis Bellone and Betty Kowalski; tents, insurance, finances, Richard M. Grant; sports and entertainment, Richard Parker; music and public address system, Walter W. Donald; seating, Leonard Porter and G. Richard Ives; booths, tables and chairs, G. Richard Ives and G. Earl Porter; wood and ice, Robert Cafazzo and Walter Donald; stone, Walter Donald, Robert Cafazzo and Louis Bellone; burlap rags, Dick Parker; signs, etc., John Kulynych; publicity, Mrs. Richard M. Grant.

Becomes Major

Promotion from captain to major in the United States Army Reserves has been given to George Mitchell of Hartford, formerly of Manchester. He is a member of the 1117th unit stationed in Hartford.

Mitchell, a World War II veteran of service in North Africa and the China - Burma - India theater, was also recalled to active duty during the Korean War. He has been in the Army 22 years.

The new major, a physical education teacher and coach at Bloomfield High School, is also owner-director of the Glen Haven Boys' Camp in Bolton. The camp has been in operation seven years.

Mitchell, well-known for many years as a sports promoter in Manchester, is married and the father of three sons.

Area Weather

WINDSOR LOCKS (AP) — Mostly sunny, hot and humid is the weather picture for Connecticut today. But scattered showers are in store.

A chain between hot, humid air and cool Canadian air over the nation's midsections has resulted in a band of showers and thunderstorms from Chicago southwest to Texas. As the frontal zone along the leading edge of the cooler air moves slowly eastward, it will slowly increase the chances for showers over the southern New England region.

Meanwhile, hot and humid weather will continue over southern New England today, with inland temperatures reaching into the low 90s this afternoon. Low cloudiness and patchy fog moved inland over portions of southern New England during the night, and is thickest over southern Connecticut. But this will give way to sunshine in all sections by mid-morning.

WINDSOR LOCKS (AP) Five day forecast

Temperatures in Connecticut Thursday through Monday are expected to average 3 to 5 degrees below normal. Turning cooler early in the period with little change thereafter. Normal high and low temperatures for Hartford are 86 and 65, for New Haven 83 and 66.

Precipitation may total about ½ inch occuring as scattered showers Thursday and possibly Saturday and again at the end of the period.

Quick Confirmation Seen On LBJ's Top Appointees

WASHINGTON (AP)—Party leaders predicted today the Senate will approve two of President Johnson's top nominees—Judge Thurgood Marsnall to be solicitor general and Leonard H. Marks to direct the U.S. Information Agency.

Democratic Leader Mike Mansfield and Republican Leader Everett M. Dirksen said in separate interviews they see no reason both the appointees should not be confirmed with reasonable speed.

However, Johnson's selection of Marshall, a Negro circuit judge, to succeed Archibald Cox as solicitor general, aroused some Southern opposition.

Sen. Spessard L. Holland, D-Fla., said he believed the choice of the former general counsel for the National Association for the Advancement of Colored People as the government's chief trial lawyer was unwise.

"To make him the special pleader for the whole of the government certainly opens the matter up to controversy," Holland said.

Johnson announced the nominations Tuesday at a White House news conference. Major topics included:

VIET NAM — The President said increased aggression from the north may require an increased American response on the ground. It is quite possible that new and serious decisions will be necessary in the near future." In response to a question on whether military reserves might be called up and draft calls increased, he said, "The government is always considering every possibility and every eventuality."

DISARMAMENT — He said the Soviet Union has agreed to the resumption of disarmament negotiations in Geneva and that the United States has suggested the 17-nation talks resume July 27.

POLL TAXES — Johnson said he has asked Atty. Gen. Nicholas Katzenbach to work with House and Senate conferees in an effort to deal with state poll taxes in the voting rights bill. The measure as passed by the House would ban the use of state poll taxes in state or local elections. The Senate's version of the bill would not ban them, but would call for a quick court test on them. The President said he hopes the conferees can "agree on satisfactory language that will give us the most effective repeal provision that is obtainable and that we think can be supported in the courts." He said he is against the poll tax and would like to see it repealed.

CIVIL RIGHTS — Asked about comments by some Republican leaders who have suggested that over the years you have changed your position on civil rights," Johnson said, "I am going to try to provide all of the leadership that I can, notwithstanding the fact that someone may point to a mistake or 100 mistakes that I made in my past."

Following announcement of Marshall's nomination, Sens. Jacob K. Javits, R-N.Y., and Philip A. Hart, D-Mich., applauded his record on the Circuit Court of Appeals, on which he was appointed by President John F. Kennedy on Sept. 23, 1961. Marshall served under a recess appointment and was not confirmed until Sept. 11, 1962. At that time 16 Southern Democrats voted against him.

In announcing the appointment of Marshall, Johnson noted that the nominee will be taking a reduction in salary. He drawn $30,000 yearly as a circuit judge, will get $28,500 as solicitor general.

The choice of Marks to succeed Carl T. Rowan, Negro director of the USIA, surprised many in Congress.

Marks was employed in various positions in the Federal Communications Commission, including assistant to the general counsel, and was appointed by Kennedy as one of the original incorporators of the Communications Satellite Corp.

The nominee served as attorney for the Johnson radio-television interests in Texas when Mrs. Johnson placed her holdings in trust.

Dirksen made no comment on Marks' qualifications for his new job. Mansfield said he does not know the nominee well, but assumed that Johnson had found him qualified for the post. Holland said, "I never heard of him."

Mars Photos Set to Begin Later Today

(Continued from Page One)

whether the so-called canals are the handiwork of intelligent beings.

Even if the camera should fail, scientists say they will not be overly disappointed in the $200-million Mars exploration program. The windmill-shaped craft carries instruments to measure solar radiation trapped in Mars' magnetic field — a possible hazard to a manned landing planned in the 1970s.

If its radio is working when Mariner 4 swings behind Mars, precise calibration of the fading signal will show the density and depth of the planet's atmosphere.

The Cartwheel
ROUTE 83 TALCOTTVILLE CONN. 643-9016
OUR FIRST
Anniversary SALE
20% to 50% OFF
ON ALL SUMMER APPAREL
DRESSES - SUITS
BLOUSES - SLACKS
BERMUDAS
JERSEYS
TOPAZ STOCKINGS
Cash Sale - All Sales Final
SHOP TILL 9 P.M. - THURS. AND FRI.
AIR CONDITIONED FOR YOUR COMFORT

FREE DELIVERY ARTHUR DRUG

KING'S
SELF-SERVICE DEPT STORE
PINE ST. at HTFD. RD. Manchester Open Daily 10 to 10
Tires! Automotive Needs! Accessories!
Everything at King's Low Discount Prices!
Premium RECAP TIRES
2 for $10
ANY SIZE LISTED
.650x13 .750x14 .800x14
18 MONTH GUARANTEE
Guaranteed against all failures due to Road Hazards or defects in workmanship and materials for the life of the tread. If tire fails we will replace tire, charging only for tread worn pro-rata basis at actual sale price.
NO TRADE-IN REQUIRED
KEN-REX MOTOR OIL 88c 2 Gal. Can
ALEMITE CD-2 88c ADDS PEP!
CARWASH BRUSH 89c Whirling head 30" Aluminum handle
TRANSMISSION FLUID 9c qt. For all automatic transmissions
Vista by Simonix PASTE WAX 77c 10 oz.
74" Aluminum STATION WAGON TOP CARRIER $13.88

MR. AUTO WASH
You Asked for it! Look at this Value!
SHOPPERS SPECIAL $1.39
THIS IS NOT A WET WASH!
• Tires Steam Cleaned
• Body Thoroughly Washed and Hand-mitted
• Machine-Dried
• Underside Rustproofed
• Spray Wax
EVERY THURS. EVE. 5:30 to 8:30 P.M.
344 BROAD ST.
Between West Middle Turnpike and Center St.

Greatest House Paint Discovery in Thirty Years!
NEW DU PONT LUCITE Acrylic HOUSE PAINT

for wood, stucco & masonry houses
"Lucite" Acrylic House Paint is an entirely new product developed out of years of Du Pont research. Dries in half an hour to a beautiful flat finish of extraordinary durability. Easy to apply. Clean up with water.
BEFORE PAINTING—Come in and get full information, color card for amazing new "Lucite" House Paint.
Solves Blister Problem
When applied with special primer to new wood, or surfaces from which old paint has been removed, "Lucite" wears 50% longer than ordinary house paints... resists moisture-blistering. Ask us for details.
E. A. Johnson Paint Co.
723 MAIN STREET—MANCHESTER
DU PONT BUY THE PAINT THAT'S WORTH THE WORK... THE BEAUTY LASTS!

TRY FAIRWAY FIRST
Last Minute Vacation Needs At Both FAIRWAYS
OPEN THURS. & FRI. to 9 P.M.
BEACH TOWELS NAME TAGS
BATHING CAPS LOCKS
SUN TAN OILS FOAM ICE CHEST
CITRONELLA CANDLES
INSECT REPELLENT
FLASHLIGHTS
TRANSISTOR BATTERIES
THERMOS BOTTLES
PAPER PLATES and CUPS
FAIRWAY
2 Locations: Downtown Main Street and 705 East Middle Tpke., Next to Popular Mkt.

Erickson-Smith

O'Neil photo

MRS. AND MRS. CLIFFORD MELKER ERICKSON

Miss Louise Smith and Rite Clifford Melker Erickson, both of Waltham, Mass., were united in marriage June 26 at First Baptist Church, Waltham. Miss Smith was a teacher of Grade 1, Lincoln School, Manchester.

The bride is the daughter of Mr. and Mrs. Albert R. Smith, Waltham. The bridegroom is the son of Mr. and Mrs. Charles R. Erickson, Waltham.

The Rev. Donald N. Valentine of Beth Eden Baptist Church, Waltham, and the Rev. Louis R. Beckwith of First Baptist Church performed the ceremony.

Escorted by her father, the bride wore a full-length gown of silk faille, designed with lace trimmed scooped neckline, short sleeves, A-line skirt and chapel train. Her veil of silk illusion was arranged from a large cluster of fabric petals, and she carried a bouquet of white roses, snapdragons, carnations and baby's breath.

Mrs. Edward J. Gorman of Living AFB, Maine, a cousin of the bride, was matron of honor. Bridesmaids were Miss Suzanne Neagle of Waltham, Miss Joyce Perry of New Bedford, Mass., and Miss Marianne P. Hart of Marblehead, Mass.

The bridal attendants were dressed alike in full - length gowns of mint green, fashioned with chiffon skirts and lace bodices. They wore headbows to match their gowns and carried bascets of white snapdragons, yellow carnations, orange roses and baby's breath.

Leonard Erickson of Waltham served as his brother's best man. Ushers were Ens. Ralph Mabie of Whiting Field, Milton, Fla.; Joseph LaGreca of Waltham and John Oldham of Rhode Island.

Mrs. Smith wore a turquoise crepe sheath with matching accessories and a corsage of yellow roses. The bridegroom's mother wore a pink crepe sheath, matching accessories and a corsage of pink roses.

A reception was held in the vestry of the church.

Mrs. Erickson is a graduate of Bridgewater, Mass., State College, where she received a B.S. degree in education in 1964. Ens. Erickson is a 1964 graduate of Tufts University School of Engineering, where he received a B.S. degree in mechanical engineering. He is serving in the U.S. Navy Air Corps. The couple will live in Milton, Fla.

FRENCH MINE MORE COAL

PARIS — French coal production last year amounted to 58.4 million tons, up from 50.2 million in 1963.

Loring photo

Engaged

The engagment of Miss Marie Spera of Talcottville to Robert E. Cowles of Bolton has been announced by her parents, Mr. and Mrs. Joseph Spera of 37 Hartl Dr.

Her fiance is the son of Mr. and Mrs. Donald Cowles of 328 Lake St.

Miss Spera is a graduate of Rockville High School and attended Hartford Secretarial School. She is employed at the Mutual-Koan System, Rockville.

Mr. Cowles is a graduate of Manchester High School. He is employed at Pratt and Whitney Division of United Aircraft Corp., East Hartford.

An early spring wedding in 1966 is planned.

Engaged

The engagment of Miss Beverly Ann Barter of Wapping to William Andrews Jr. of Essex, Mass. is announced by her parents Mr. and Mrs. Leonard W. Barter of 497 Buckland Rd.

Her fiance is the son of Mr. and Mrs. William Andrews of Essex.

The wedding is planned for Sept. 18 at Wapping Community Church.

757,495 Visit Greece

ATHENS — The National Tourist Organization of Greece reports that 757,495 foreigners visited Greece last year, including 140,935 U.S. visitors. Income from tourists exceeded $85 million. In 1963 Greece had 741,193 visitors, 147,561 from the United States.

AT LAST A BOY

JACKSONVILLE, Fla. (AP) — After 39 years it's finally a boy for Mr. and Mrs. Douglas D. Roberts, Jacksonville.

Mrs. Roberts, 42, gave birth to her first boy last week. The couple has 10 daughters aged 3 to 24 and two granddaughters. The baby was named Douglas D. Roberts Jr.

MORTGAGE MONEY
HOMES OR BUSINESS
☑ Pay-Like-Rent plans
☑ Life Insured Mortgage
☑ Prepay anytime, no penalty
☑ No advance interest payments
PEOPLE'S Savings Bank
Member Federal Deposit Insurance Corporation
ROCKVILLE-VERNON CIRCLE

GO FIRST CLASS WITH GAS AT LOW ECONOMY RATES

Mr. James Hamilton, 129 Wickham Dr., East Hartford, says:

"I originally changed 3... furnaces to gas and was so pleased with it that I installed it in my new home also. We had a choice of fuels... but our past experience with gas made our decision very easy. We have found gas very clean and economical."

Now Gas Heating is unconditionally guaranteed. Install Gas Heating... and if you are not COMPLETELY SATISFIED with it in every respect, we'll remove the equipment and refund every penny you've paid on it. That's how sure we are you'll agree: modern Gas Heating is clean, economical, quiet and dependable! When you add up ALL these benefits, plus savings on fuel costs, furnace cleaning, and repair bills — you'll find modern Gas Heating one of today's best bargains!

CALL YOUR HEATING CONTRACTOR OR THE HARTFORD GAS COMPANY

HEAT FOR THIS HOUSE ONLY $10. PER MONTH

75,000 PEOPLE IN GREATER HARTFORD ENJOY AUTOMATIC GAS HEATING!

EST. 1940 Robert Hall OPEN 9:30 TIL 9:30
EST. 1940 Robert Hall OPEN 9:30 TIL 9:30

clearance!
SAVE 25% to 50%
summer dresses
REG. 5.97 TO 9.97 $4

TOP-FAVORITE STYLES TO COMPLETE YOUR WARDROBE!
• full-skirted styles • shifts • sheaths
• one-piece • two-piece • short-sleeved
• bare-arm styles
POPULAR FABRICS IN THE MOST FASHIONABLE COLORS!
• crisp rayons • bonded-lining fabrics
• cool cotton blends • Orlon® acrylic
jr., jr. petite, misses' sizes, in group

SAVE 50% AND UP!
SPECIAL GROUP OF GIRLS' DRESSES
$1 $2 $3
reg. 1.97 reg. 2.97 reg. 3.97-5.97
• cottons, blends, and nylon
• solid colors, gay prints
• summery washables; sizes 1-14

TREMENDOUS VALUE!
LADIES' STRETCH JAMAICA SHORTS
2 for $3
comparable value 2.97 each
• cotton twill, knits, blends
• with elasticized waistband
• popular colors; sizes 8-18

WONDERFUL SAVINGS!
LADIES' JANE HUNTER® SUMMER BLOUSES
2 for $3 reg. 1.97 each
2 for $5 reg. 2.97 each
• cottons, easy-care blends • solid colors, gay prints • sizes 30 to 38 in group

FARMINGTON Rt. 6 (Scott Swamp Rd.) at Route 177 (Plainville Ave.)
SOUTH WINDSOR Rt. 5 on East Hartford Line

South Windsor

School Board Shifts Tripp, Names New Avery Principal

The board of education last night appointed Joseph Tripp principal of the Union School and Ellsworth middle school, and named a West Hartford man, Philip R. Smith, to replace Tripp as principal of the Avery Street School.

Tripp will fill a vacancy created by the recent resignation of James Welch as Union and Ellsworth principal.

Tripp's 13 years of public school experience include three years as a teacher of seventh grade mathematics and science in Southington, before he came to South Windsor as a teacher of science in Grades 7 and 8 at the Wapping school. He was made principal of the Avery Street School upon its completion in 1959.

Tripp is now doing graduate work in school administration, reading and science at the University of Connecticut. He served as chairman of the town's science curriculum revision committee during 1964-65.

Smith served last year as the elementary mathematics consultant in West Hartford. For the two previous years, he was assistant principal at the Duffy School there. He has served as a teaching principal in the Amherst, Mass., school system.

He becomes principal of the Avery Street School immediately.

Smith is a graduate of St. Anselm's College, and received his masters degree at the University of Massachusetts. He has taken further graduate study at both St. Joseph's College and Central Connecticut State College.

He was appointed to the National Science Foundation Mathematics Institute at Rutgers University.

Smith began his professional career 14 years ago as a junior high school mathematics teacher at the Frontier Regional High School in South Deerfield, Mass. He also taught Grades 5 and 6 in South Deerfield and West Hartford.

He has served as an instructor at the University of Hartford and as a visiting lecturer at Worcester, Mass. State College.

He has served as treasurer of the Associated Teachers of Mathematics in Connecticut, conducted systemwide parent orientation meetings and in-service workshops in West Hartford, served as convention speaker in his field of modern mathematics.

He holds memberships in the National Education Association and Connecticut Education Association.

Smith and his wife have one daughter.

Charles Warner, superintendent of schools, read a copy of a letter sent the chairman of the public building commission by Fire Chief Philip Crombie.

Chief Crombie advised the building commission that a serious fire protection problem exists at the Eli Terry School site. The letter notes that the fire hydrant at the school is 200 feet from the nearest paved driveway, which makes the hydrant inaccessible.

Chief Crombie stated in his letter that he would be glad to view the site with the building commission to recommend a change in hydrant placement.

Warner stated that he has received a letter from the president of the South Windsor Kindergarten Association, offering its equipment to the board of education when it institutes public kindergartens.

Board member Mrs. Julia Durig expressed the board's thanks to the association for its offer and moved that it be accepted.

Warner stated that the Pleasant Valley Kindergarten Association also has offered to turn over its equipment for use in the public kindergartens. Thanks was expressed to both groups on behalf of the board.

Mrs. Durig commented graduation awards should come from the board of education. She said that there were many areas in which a student could receive awards.

Mrs. Durig said she was in favor of giving awards to graduating students to "encourage scholarship, good attendance and excellence in work."

She called for uniformity in presenting, and selecting candidates, for awards throughout the school system, and moved that a study be made by the superintendent's office of student graduation and awards on the elementary and high school level. The report is to be presented to the board of education by midyear.

The board named a preliminary committee to make recommendations on a local conference on public education, to be held in September. Mrs. Jane Romyn, Mrs. Durig and Harry Anderson, all board members, and Superintendent Warner, are on the committee.

A report prepared by high school principal Fred Carulo, on the 1965 graduating class of the South Windsor High School was presented to the board by Warner.

The report showed that, of the 134 graduates, 17 plan to attend a public four-year college, 21 plan to attend private four-year colleges, 21 plan to attend a two-year junior college, three plan to attend a technical school, three nursing school, eight business school, five postgraduate work, six technical school (no degree) and one hairdressing school.

The percentage of graduates planning to attend either a public or private four-year college is 38.36. The class was composed of 80 girls and 54 boys.

Discussion of the proposed resolutions, to be presented to the Connecticut Association of Boards of Education, was tabled to the next meeting.

Secretary Named

Town Manager Terry V. Sprenkel announced today that Mrs. Irene O'Neill of 2339 Ellington Rd. has been appointed secretary to the town manager.

Mrs. O'Neill, a town resident for nine years, was top scorer on a recent examination and will begin work Aug. 2.

Since November, 1962, Mrs. O'Neill has worked at the state prison as an administrative secretary. Prior to her work with the state, Mrs. O'Neill worked for Manpower Inc. of Hartford.

In announcing Mrs. O'Neill's appointment, Sprenkel stated he was pleased with the excellent background of the applicants.

Sprenkel said that he was pleased that the town had finally compiled a list of town residents, qualified under civil service rules, large enough to make the appointment. The position has long been vacant.

Legion Delegates

The Abe E. Miller Post of the American Legion announced delegates are Betty Davis, Madeline Colton and Janice Stewart.

Alternates for the auxiliary are Alice Scagel, Marie DiCiancia and Doris Mikelis.

The Legion auxiliary has announced that it won the Legion's District One award. Anne Skinner and Dorothy Colton won the poppy poster contest for the auxiliary district.

Temple Board Meets

Temple Beth Hillel will begin the fall membership drive this week, according to Temple President Abraham Glassman. The board will meet July 20 at 8:15 p.m. at the Temple; committee chairmen and interested members are invited. Further information is available from Glassman, 74 Miller Rd. or Dr. Lawrence Andrus, 36 Birch Rd.

Family Picnic

Mrs. H. H. Hoskins, Main St., has announced that the Hoskins Family Association will hold it annual family picnic Saturday at Emerson Park, Auburn, N.Y.

DeLos Leland Hoskins of Auburn is president of the family association. H. H. Hoskins of South Windsor was former president. Mrs. Hoskins is the association's geneologist.

Terry PTA Officers

New Eli Terry Elementary School PTA officers for the year have been announced. They are:

Renzo Falcinelli, president; Mrs. Frank Hayes, vice president; Mrs. Edward Steben, secretary; Miss Marilyn Patterson, treasurer.

Committee chairmen are: Albert Biondi, program; Mrs. Lucian Marchesseault, hospitality; Mrs. John Carney and Mrs. Biondi, membership; Mrs. Henry Jennings, parliamentarian; Mrs. Harry Anderson, librarian; Mrs. Robert J. Krepelo, publicity.

Manchester Evening Herald South Windsor correspondent, Anne Lyons, tel. 644-8582.

Driver Sought

BRIDGEPORT (AP) — A 13-state alarm has been broadcast for Donald Gray of 272 Williams St., a 43-year-old truck driver who disappeared yesterday while making deliveries.

An official of the Coclin Tobacco Co., Gray's employer, said Gray collected about $2,000 in cash from the firm's customers Tuesday morning but failed to complete his route.

The truck had $8,000 worth of cigars, cigarettes and other merchandise in it when it left the company, the official said.

Appeal Denied, Sheppard Must Return to Jail

(Continued from Page One)

Supreme Court, as his attorney has vowed.

The court of appeals also denied a defense motion for the full court of six judges to consider the request for a rehearing.

In its brief opinion, the court said its original majority holding was based "upon the conclusion that the petitioner had failed to meet his burden of proving 'not as a matter of speculation, but as a demonstrable reality' that upon his trial he was deprived of federally granted constitutional rights."

The opinion referred again to defense claims that the trial judge had made pretrial remarks which should have prevented him from presiding over the case.

"As to the latter issues," the appellate court said, "we declined to hold clearly erroneous the district judge's finding that the trial judge had made the remarks attributed to him."

Atom & Umps' Needed

WASHINGTON — "Umpires" are needed for nuclear transactions. The Atomic Energy Commission plans to certify laboratories as authorities on the size and quality of nuclear materials to settle possible controversies about shipments for power programs here and abroad.

BELGIAN STEEL BOOMS

BRUSSELS — Belgium's steel production reached a record 8,707,000 metric tons in 1964, 17.5 per cent above 1963.

KEEP COOL
In Hot Weather
12" Oscillating Electric Fan
20" Portable Fan for Floor or Window Use
Small Portable Window Fan
LARSEN'S HARDWARE INC.
34 DEPOT SQUARE, MANCHESTER

Read Herald Advertisements

IF You Insist on Quality... You Want Variety... You Must Have Savings...
A&P BRANDS—ARE FOR YOU!
FOR QUALITY GIFTS Save PLAID STAMPS! A&P

SAVE UP TO 25% NOT JUST A FEW BUT ON MANY ITEMS
SUPER-RIGHT QUALITY CUT FROM HEAVY WESTERN STEER BEEF

BEEF SALE!
THIN SLICED LB 1.19 (SAVE 40c LB) TOP ROUND STEAK LB 1.09 — NONE PRICED HIGHER (SAVE 30c LB)
CUBE STEAKS LB 1.19 — CHUCK, NONE HIGHER (SAVE 30c LB)
BLADE STEAKS LB 99c — CUT FROM RIB, STEER BEEF (SAVE 10c LB)
NEWPORT ROAST LB 1.39 — SUPER-RIGHT BEEF STEAK (SAVE 10c LB)
CHUCK FILLET LB 89c — CUT FROM ROUND (SAVE 36c LB)
SWISS STEAK Roast LB 1.09 — BONELESS STEER BEEF (SAVE 30c LB)
TOP ROUND ROAST LB 99c — BLADE CUT - SUPER-RIGHT (SAVE 10c LB)
CHUCK STEAKS LB 75c — POT ROAST (SAVE 10c LB)
ENGLISH CUT CHUCK ROAST LB 75c — LEAN MEATY (SAVE 10c LB)
STEW BEEF NONE PRICED HIGHER LB 85c — BONELESS STEER BEEF (SAVE 30c LB)
BACK RUMP ROAST LB 1.09 — BONELESS CUT FROM RIB (SAVE 10c LB)
DELMONICO STEAK LB 1.89 — BONE IN, CUT FROM RIB (SAVE 20c LB)
CLUB STEAK LB 1.49 — NONE PRICED HIGHER (SAVE 10c LB)
RIB STEAK LB 99c
CUT FROM CHUCK (SAVE 10c LB) CALIF. ROAST LB 79c — Boneless, Cut From Chuck (SAVE 20c LB)
SHOULDER ROAST LB 1.09 — BONELESS POT ROAST, (SAVE 10c LB)
FRESH BRISKET STR. CUT LB 99c — SUPERRIGHT QUALITY (SAVE 10c LB)
GROUND ROUND LB 99c — CHUCK, NONE HIGHER (SAVE 10c LB)
BRAISING BEEF LB 89c — Lesser Amounts — lb 71c (SAVE 20c LB)
CHUCK GROUND 3 LBS OR MORE LB 69c — CUT FROM CHUCK (SAVE 10c LB)
CALIF. STEAKS LB 89c — BONELESS OVEN ROAST (SAVE 34c LB)
FACE RUMP ROAST LB 1 05 — BONELESS STEER BEEF (SAVE 30c LB)
BOTTOM ROUND Roast LB 99c — NONE HIGHER (SAVE 10c LB)
EYE OF ROUND Roast LB 1.39 — BONELESS (SAVE 40c LB)
TOP ROUND STEAK ROAST LB 1.09 — HEAVY STEER BEEF (SAVE 40c LB)
FACE RUMP STEAK LB 1.19 — NONE PRICED HIGHER (SAVE 6c LB)
EYE OF ROUND STEAK LB 1.49 — POT ROAST (SAVE 10c LB)
ARM BONE CHUCK ROAST LB 79c
Chicken Legs FRESH AND MEATY LB 55c
Chicken Breasts WHITE MEATY LB 65c
Chicken Wings FRESH LB 33c
Chicken Backs and Necks LB 10c
Frankforts SUPER-RIGHT SKINLESS 5 LB BOX 2.89
Bologna BY THE PIECE LB 55c
Liverwurst BY THE PIECE LB 49c
King Crab Legs COOKED ALASKAN LB 99c

JANE PARKER 1-LB., 1-OZ. Angel Food Ring 3 FOR $1.00
SAVE 77c STOCK UP YOUR FREEZER AT THIS LOW PRICE!
MARVEL ASST. FLAVORS Ice Cream ½ GAL PKG 69c
A&P 6½ OZ AEROSOL CAN Real Cream Topping 49c
ANN PAGE Frosting Mix 19½ OZ PKG 29c
SANDWICH ROLLS PKG of 12 39c PKG OF 8 27c
Rolls JANE PARKER CINNAMON REG. PRICE 43c—SPECIAL PKG 35c
French Rolls 2 PKGS 49c
Danish Cake PECAN CHERRY JANE PARKER EACH 59c
Cup Cakes JANE PARKER 30 FOR 99c
Cookies JANE PARKER—JUMBLE SUGAR, RAISIN, FUDGE 2 PKGS 45c
Cookies CINNAMON CRESCENT JANE PARKER BOX 79c

Peaches None Priced Higher 4 LBS 49c
Watermelons LARGE EA 69c
Strawberries CALIF. None Higher PT BSKT 39c
Lettuce ROMAINE None Priced Higher 2 HEADS 25c

A&P WHOLE BEAN Coffee Sale
Save 4c ON 1-LB. BAG | Save 15c ON 3-LB. BAG
MILD & MELLOW EIGHT O'CLOCK COFFEE 1-LB. BAG 69c — 3 LB BAG $1.98
RICH & FULL-BODIED RED CIRCLE COFFEE 1-LB. BAG 71c — 3 LB BAG $2.04
VIGOROUS & WINEY BOKAR COFFEE 1-LB. BAG 73c — 3 LB BAG $2.10

ANN PAGE Fine Foods — Fine Foods Needn't Be Expensive
ANN PAGE REALLY FINE SAVE UP TO 34c Mayonnaise 1½ QT. JAR 85c
Salad Dressing 69c · Ketchup 2 for 41c · Margarine 29c · Beans 2 for 29c · Italian Dressing 29c · French Dressing 25c
Mayonnaise 59c · Salad Dressing 55c · Tomato Soup 3 for 37c · Mushroom Soup 2 for 33c · Tea Bags 99c · Peanut Butter 41c

REDUCED! A&P FROZEN BAKED CHOC., STRAWBERRY, VAN. Bavarian Cake 12 OZ PKG 49c — Many Others At New Low Prices
WHOLE SUN-FROZEN Pink Lemonade 12 6 OZ CANS 99c
NUTLEY Margarine 4 1 LB PKGS 79c · CINNAMON ALMOND Cookies 45c · SUNSHINE Krispy Crackers 1 LB PKG 33c · OUR OWN Tea Bags 53c · LIGHT CHUNKS A&P Tuna 65c

Check Your Savings On These!
Ginger Ale 7 FULL QTS $1 · Pineapple-Grapefruit 35c · Non-Fat Dry Milk 79c · Orange Juice 5 for 89c, 2 for 69c · A&P Frozen Grape Juice 2 for 39c · A&P Frozen Cut Corn 55c · A&P Sauerkraut 2 for 49c · Iona Green Peas 2 for 31c · A&P Sliced Beets 2 for 27c · Iona Diced Carrots 2 for 29c · A&P Whole Kernel Corn 2 for 35c · A&P Tomato Juice 31c · A&P Applesauce 2 for 37c · Gleem Tooth Paste 83c · Aspirin 25c · Alka Seltzer 53c · Head 'n Shoulders Shampoo 81c

100 EXTRA PLAID STAMPS WITH THIS COUPON AND YOUR $5.00 OR MORE PURCHASE — Coupon good thru Sat., July 17, 1965 — Limit one coupon per customer. Not good for tobacco products and items prohibited by law.

B.C. ASSORTED FLAVORS Breakfast Cocktail Juice Drinks 1 QT 14 OZ CAN 45c
LIGHT CHUNK Chicken of the Sea Tuna Fish 50c
Calo Cat and Dog Food 3 CANS 44c
Lipton Tea Bags PKG OF 16 25c PKG OF 48 69c
OCEAN SPRAY Cranberry Juice Cocktail QUART BOT 51c PINT BOT 29c
Gerber's Baby Foods Strained 9 JARS 95c Junior 2 JARS 31c
Dixie Cup Dispenser 69c Refills 77c Refills 39c
Fluffy All LARGE PKG 34c
Hi-C Fruit Drinks 6 ASSORTED FLAVORS 18 OZ CAN 10c
Silverdust Blue LARGE PKG 37c

MUFFLER Super VALUE
LIMITED TIME ONLY — DON'T GAMBLE WITH AN OLD LEAKY MUFFLER REPLACE IT NOW!
CHEVROLET '57 - '64 $9.95 INSTALLED AT MODERATE COST
WE STOCK A COMPLETE LINE OF TAIL PIPES AND CLAMPS TO FIT MOST POPULAR CARS
NEW SHOCK ABSORBERS $4.88 Most Cars
BRAKE SHOES FOR 2 WHEELS Only $3.88 Exchange
AC BRAND NEW SPARK PLUGS SPECIAL 59c Each
SEYMOUR AUTO STORES 681 MAIN ST., MANCHESTER OPEN TO 9 THURS. AND FRIDAY — CHARGE WITH UNI-CARD

Vernon

Board to Try Plan For Insurance Fees

The Vernon Board of Representatives has agreed to give a one-year trial to a proposal to take the town's insurance out of politics and place it in the hands of professionals.

The proposal, submitted by a sub-committee headed by Thomas Wolff, will have a five-man insurance advisory board created to consider the town's insurance. Coverage would be handled by an agent of record selected by the advisory board and approved by the board of representatives.

Under the terms of the proposal, only agents who derive at least 75 per cent of their income from insurance sales would be eligible for appointment to the board. They will be reimbursed five per cent of the commissions paid from town insurance.

The agent of record will receive 50 per cent of the commissions.

Advisory board members must be general agents, and not representatives of a specific insurance company.

The 25 per cent commissions remaining after advisory board members and the agent of record are paid will go to the town.

Wolff noted that under his proposal, commissions would go into an escrow fund, and advisory board members and the agent of record would be paid at the end of the year.

Wolff's proposal was submitted to the board quite some time ago and was defeated then. Main controversy at that time was whether Wolff and Richard McCarthy, also a board member, were eligible to serve on the advisory board.

Town counsel Robert Baum later ruled that the charter prevents the two insurance agents on the board of representatives from serving on the advisory board.

At that time Wolff, who was recently named to the Million Dollar Round Table for the eighth straight year, offered to serve without compensation.

Among the proposals presented at Monday's board of representatives meeting was one by former mayor Herman Olson who suggested that advisory board members be paid a set fee, instead of commission.

"Then they'll go out a get the best possible coverage," Olson said.

Thomas G. Carruthers, a board member and a Republican Town Chairman, has constantly insisted that underwriters be permitted to serve on the advisory board.

"If an underwriter happens to work for an insurance company recommended by the advisory board, it would be an unusual coincidence," Wolff replied.

Wolff noted that the advisory board would not have any power: That any recommendations would have to be approved by the board of representatives.

Movies Planned

A program of children's movies will begin tonight at Henry Park at 8:45 and will continue for the next six weeks.

The program will include cartoons and short comedies in color, and the program will last about 30 minutes. The program has been popular for the last several years.

Recreation officials suggest that parents should accompany small children because the youngsters will get home after dark.

The Vernon Junior Swimming team will participate in a triangular meet in Windsor today at 5 p.m. with Windsor and Simsbury.

The local swimmers lost their first meet Monday to Newington.

Carleton "Bebe" Milanese was elected chairman of the Vernon Recreation Commission, and Mrs. Alyce List was named secretary.

Promoted

Lance corporal Michael J. Angelo, was promoted to his present rank July 1 at Camp Lejune, N.C. He is the son of Mr. and Mrs. Anthony Angelo of 6 Allen Dr. He joined the marines last July after graduation from Howell Cheney Technical School.

Hospital Notes

Admitted Monday: Sarah Frickham, 78 Franklin Park; Louis York, Warehouse Point; Bridgett Marshall, 44 Elm St.; Charles Young, 76 Union St.; Robert Norris, 80 Grove St.; Veronica Kelly, 30 Burke Rd.; George Wollerschied, 27 Lawrence St.; Louise Hughes, 6 Windermere Ave.; Doris Salsted, Broad Brook; Bonnie Lucas, 19 Burke Rd.; William Rado, Worcester Rd.

Admitted yesterday: Fred Minor, 58 Prospect St.; Dorothy Neil, West St., Bolton; William Seifret, Virginia La., Tolland; Claude Morin, Cook Rd., Tolland; Lena Isch, West Rd.

Birth yesterday: A daughter to Mr. and Mrs. James Wood, 87 Talcott Ave.

Discharged Monday: Philip Fries, 29 Vernon Ave.; Bertha Geigner, Ellington; Nellie Hopowiec, 9 Walnut St.; Marjorie Warner, Anthony Rd.; Mrs. Pauline Houle and son, Stafford Springs.

Discharged yesterday: Dorothy Allely, 41 Charter Rd.; Jean-Pierre Soucy, Rt. 74, Tolland; Randall Auclair, Brownbridge Rd.; Anna Gessay, 34 Snipsic St.; Justin Lathrop, 7 Center St.; Mrs. Terry Duquette and son, North River Rd., Coventry.

The Herald's Vernon bureau is at 38 Park St., P.O. Box 327, tel. 875-3136 or 643-2711.

Trumbull Home Open to Public

The historic Jonathan Trumbull Homestead at Lebanon will be open to the public Thursday, July 22, for a tea and sale sponsored by the Connecticut DAR, owners of the landmark.

Proceeds of the sale will be used for the Trumbull House Restoration fund. Hostesses will conduct a guided tour of the Homestead.

Built by Joseph Trumbull between 1735 and 1940, the house was the home and war office of his son, Jonathan, who became Governor of Connecticut in 1769. Miss Mary Hubbard Dutton bequeathed the house with a trust fund for its care, to the DAR in 1908.

Many of the original Trumbull possessions have found their way back to the house, which is furnished according to the period when it was Jonathan Trumbull's home.

12th Circuit Court Cases

VERNON SESSION

A Market Street tavern figured in the fines of four men presented before Judge Max Reicher in court yesterday. Leonard G. Brace Jr., 23, of 14 West St., was fined $5 after he pleaded guilty to a charge of intoxication. Brace was discovered by police as he tore shingles from the tavern.

In a companion case, William Dietz, 23, of 746 Hartford Tpke., was also fined $5.

Two men who were arrested as they fought in front of the same cafe were fined. Harley R. Frazier, 39, of 6 Cherry St., paid a $25 fine on a charge of breach of peace, and his sparring partner, Kenneth K. Hoke, 31, of 37 Virginia La., Tolland, was fined $5 for intoxication.

Henry P. Baily, 29, of 29 Vernon Ave., pleaded innocent to charges of indecent assault and injury or risk of injury to a minor child. His case was continued to July 27 for a hearing in probable cause for possible bindover to superior court.

Edmond G. Dube, 21, of 14 Hudson St., Manchester, was fined $25 on a charge of breach of the peace stemming from an incident on Park Place.

Robert Ham, 46, of 71 Berkley Dr., was given a 30-day suspended jail term and probation for one year on a charge of breach of peace by assault. The charge stemmed from a domestic dispute.

William E. Winne, 22, of 35 Kenwood Dr., Manchester, was fined $35 on a charge of breach of peace. The charge was reduced from larceny. Asst. prosecutor John Lombardo told the court that Winnie had taken four hubcaps from a car, but later returned them. Winnie said he had been drinking just before the incident.

Thomas Castonguay, 18, of Sunset Dr., had a charge of intoxication nolled (not prosecuted).

Other dispositions: James Corcione Jr., 17, Mountain Spring Rd., Tolland, hazardous parking, $10, parking without lights, $10; Howard W. Wilson Jr., 17, Ellington, failure to obey state traffic control markings, $25, failure to carry license, $3, and failure to carry registration, $3.

French Goods Offered

PARIS — French producers have notices in trade publications seeking American dealers for such delicacies as canned truffles, a new wine variety called champrosay, Riviera beachwear, fencing foils, rabbit skins, perfumes, cutlery and art books.

DRY CLEAN & S-A-V-E! (Limited Offer) Reg. $2.00 NOW 8 LBS. $1.75
POLY CLEAN 178 Spruce Street Manchester (Across from Colonial Manor Apartments)

TERRIFIC SAVINGS IN SUMMER MEN'S WEAR GLENNEY'S

FAMOUS MAKES WHITE SHIRTS SHORT SLEEVES Reg. 5.00 NOW $3.39 — 3 for $10.00
SPORTSHIRTS Reg. 5.00 NOW $3.30 — 3 for $10.00; Reg. 4.00 NOW $3.19 — 3 for $9.00; Reg. 2.98 NOW 2 for $5.00
SUITS Reg. 45.00 NOW $34.99; Reg. 39.95 NOW $30.99; One lot, Val. to $45 Now $27.88
LANCER SLACKS Reg. 7.88 2 for $10.00
CHINO SLACKS PERMANENT CREASED Reg. 6.88 NOW $4.69 — 2 for $9.00
BERMUDA SHORTS Reg. 7.95 NOW $6.19; Reg. 5.95 NOW $4.49
SWIM TRUNKS Reg. 5.98 NOW $4.49; Reg. 3.98 NOW $3.19
GLENNEY'S MEN'S SHOP Cor. Main & Birch Sts.

WHERE SERVICE IS OUR BEST PRODUCT
NORMAN'S Is BUSTING OUT All Over with G-E SIZZLING SUMMER SPECIALS!

Your Choice! Frost Guard REFRIGERATOR with TOP or BOTTOM FREEZER $299.95
TCF 15SA · TBF 15SA
● NO DEFROSTING IN LARGE FREEZER
● NO DEFROSTING IN LARGE FRESH FOOD AREA
UP TO 3 Yrs. to Pay

OUTSTANDING BUYS IN NEW G-E WASHERS

$187 — Has such features as Water-Saver Load, Three Wash Cycles, Three Wash Temperatures, Two Rinse Temperatures, Soak Cycle Unbalanced Load Control, Porcelain Enamel Tub and Basket. Counter Height and Counter Depth.
$237 — Up to 14 pound Capacity. Filter-Flo Washing System. Multiple Cycle Washing. Two wash and two spin speeds. Three wash and two rinse temperatures. Has bleach dispenser and safety lid switch. 2 lb. Mini-Wash Included. LONG, EASY TERMS

G-E DISHWASHERS FULLY AUTOMATIC PORTABLE

With 3-Way Wash $127 — Service for 12 capacity . . . Note these outstanding features: Power Tower assures through wash, Shower Flo creates a counter wash agitation, Power Arm for aggressive swirl around wash action, Flush-away drain liquifies soft food particles, Automatic Detergent Dispenser.
Smartly Designed for Lasting Beauty
Undercounter Built-In Model $167 — 15 PLACE SETTING CAPACITY — Engineered to make your wishes spotlessly clean without hand rinsing or scrubbing. Has roomy handles-up silverware basket and stainless steel rack slides.

NO PAYMENTS UNTIL SEPTEMBER AT NORMAN'S
SHOP AT OUR FURNITURE WAREHOUSE FOR GREATER SAVINGS . . . PINE ST., Corner of FOREST ST.
OPEN DAILY 9 to 9 — SAT. to 6
NORMAN'S INC. 445 HARTFORD ROAD, Near McKEE
Always Plenty of Ample Parking Space

Brighter Side Of the News

PROBLEM IN MODESTY

HOT SPRINGS, Va. (AP) — Farley Bonner Hodges says she recently ordered a two-piece bathing suit from a mail order firm.

When the package arrived, it was two pieces all right — both tops.

Mrs. Hodges mailed back the pieces and said she wanted the usual two-piece suit — top and bottom.

Sorry, the mail order house replied in a letter, we don't have suits with bottoms in that style.

TROOPER SUMMONED

LAUREL, Del. (AP) — Nelson N. Spence Jr., of nearby Bethel paid $25 and costs after his conviction of speeding Monday.

Delaware State Trooper J.P. Esham told Magistrate J. Alton Knowles that Mr. Spence was doing 78 miles per hour in a 35-mile zone.

Then Esham was arraigned before Knowles on a warrant charging that he drove 32 miles an hour in a 35-mile zone.

The warrant was signed by Nelson N. Spencer Sr., a passenger in his son's car. He said the violation occurred as Esham led the Spence car to the magistrate's office.

FREE BANK LOAN

BUFFALO, N.Y. (AP) — A 58-year-old steel worker who went to his bank for a $1,000 loan was amazed when the bank gave it to him as a gift.

Officials of the Marine Trust Co. of Western New York handed Henry A. Knave, of suburban Orchard Park, ten $100 bills Tuesday and marked his loan paid in full.

A bank spokesman said that last month the bank noticed it had granted 400,000 loans and decided to make a gift of a loan sought by its 700,000th customer.

Knave was No. 700,000.

RAILROAD PLAYHOUSE

LISBETTTOWN, Md. (AP) — Twenty-five miles from the nearest railroad tracks, a Baltimore-Ohio Railroad caboose stands in a backyard of this tiny Western Maryland community.

The 50-year-old car serves as a playhouse for Marina Sgt. William M. Bill's children.

Sgt. Bill said the idea of a caboose for a children's playhouse originated with his wife, Martha.

Last year, Bill found a caboose in the B&O yards at Brunswick, Md., ready for the scrap heap. He persuaded railroad officials to sell it to him for $350, then he spent another $480 having it moved the 35 miles to his backyard.

BIG (FERRIS) WHEEL

SAN JOSE, Calif. (AP) — Jim Baldch, 19, a San Jose City College freshman, today claimed a world record on the ferris wheel — 14 days of continual revolution.

The student slept, ate, listened to a radio and talked on a phone while aboard the ferris wheel gondola, located in a San Jose amusement park. He staggered slightly as he landed Tuesday, but said he was feeling fine.

Norway Opens Design Center

OSLO — The Norwegian Design Center, first of its kind in Scandinavia and Europe's largest, has just been opened in Oslo. It occupies two floors, with a total of 26,000 square feet, in Oslo's new 19-story House of Industry.

The center, created by a non-profit foundation, will receive a government subsidy for five years. Initial exhibits number about 800 high-quality products from 350 Norwegian firms. The center will also conduct design courses, perform market research and hold prize competitions.

Mutton Market Created

TOKYO — Promotion of New Zealand mutton, particularly in school lunch programs, has resulted in a rise in imports of the meat from four tons to 40,000 tons a year in the past five years. The mutton is served to 2½ million Japanese schoolchildren in stews and curries.

Whale Transfer Poses Several Tricky Questions

SOINTULA, B.C. (AP) — Four-ton Namu, the killer whale who blundered into a salmon net, plowed on toward United States waters today — and nobody seemed to know the answer to the question:

What does the law have to say about taking a live whale across an international border?

The best guess: nothing.

"Nobody has asked me this before," said Samuel Hutchinson, regional director of the U.S. Bureau of Fisheries in Seattle, Wash. "We have never been confronted with this problem."

They're free to export so far as we're concerned," said Canadian Fisheries officer Maurice Houghton in Vancouver, B.C. "We have export regulations covering salmon, but not whales."

Avery Peterson, Canadian consul-general for the United States, proved that diplomacy extends even to killer whales.

"The whale is a very benevolent beast and, I understand, takes exceptionally good care of his young," Peterson said. "I believe it would come under the immigration and Naturalization Act."

Fishermen who shoot at them, rate killer whales a notch or two below barracuda for benevolence.

The 22-foot whale has been purchased by Seattle aquarium operator Ted Griffin, who paid $8,000 to the two fishermen who netted him at Namu, B.C. A 40-by 60-foot pen was built for Namu at Namu and the whale, pen and all, is being towed the 400 miles to Seattle.

The trip is expected to take another week because the tug, the powerful Isaac Foss of Tacoma, Wash., is making only three knots. It can go faster, but Namu can't.

Meanwhile in Seattle, a civic row has developed over whether the chairmanship of waterfront restaurateur Ivar Haglund, who complains: "There is no accepted protocol for welcoming killer whales."

Namu's odyssey has even inspired a newspaper editorial.

"All of us should be grateful to Namu," the Seattle Times said Tuesday. "The whale business of the whale is a pleasant diversion for the populace in a summer when diversion is needed."

GET FAMOUS BRANDS AND STAMPS, TOO

AT YOUR STOP & SHOP!

STOP & SHOP SUPER MARKETS 50 years of service

Underwood Deviled Ham 4½ oz can 39¢

Chicken of the Sea Chunk Light Tuna 6½ oz can 49¢

Bakers Vanilla Extract 2 oz bottle 45¢ 4 oz bottle 85¢

Chun King Chicken Chow Mein 16 oz can 49¢; Chipie Mein Noodles 5 oz can 31¢; Bean Sprouts 2 1 lb cans 31¢

Comstock Pie Filling Cherry, Apple 1 lb 5 oz can 49¢

Dazzle Bleach quart plastic bottle 25¢ half gallon plastic bottle 41¢

Kotex Sanitary Napkins package of 24 reg. or super 89¢

Prince Thin Spaghetti 2 7½ oz packages 25¢; Spaghetti Sauce 15½ oz can 41¢; Romano Cheese 5 oz can 59¢

Trend Liquid Silver quart 40¢; Liquid 2 12 fl oz bottles 89¢

Ronzoni Elbow Macaroni package 25¢

Ronzoni Spaghetti package 25¢

6¢ Off Vet's Nuggets Dog Food 1 lb bag 69¢

2¢ Off Pard Dog Food 3 1 lb cans 47¢

Burnett's Vanilla Extract 2 oz bottle 45¢ 4 oz bottle 85¢

Clorox Bleach ½ gallon plastic bottle 43¢ full gallon plastic bottle 69¢

Confidets 2 packages 89¢

Hudson Facial Tissues 2 boxes of 200 2 for 49¢; Toilet Tissue 4 rolls 1 for 37¢; Family Napkins 1 for 37¢

Nabisco Fig Newtons pound box 39¢

Reynolds 18in 80¢ Reynolds Wrap 50 ft roll 31¢

Round the Clock JUICE DRINKS Apricot Nectar, Apple Cherry Berry, Grape Apple, Apricot Orange quart 14 oz can 39¢

Nabisco Shredded Wheat 16 oz can 39¢

Sweet 10 Sweetener 6 oz bottle 89¢

Pillsbury Flour 5 lb bag 65¢

Alpo Pet Food Horsemeat 14½ oz can 29¢; Liver Chunks 14½ oz can 31¢; Lamb Chunks 14½ oz can 31¢

Calo Pet Food Kidney & Chicken Parts 2 8½ oz cans 33¢; Chicken Parts 2 8½ oz cans 27¢; Liver Cat Food 2 8½ oz cans 29¢

2¢ Off College Inn Chicken Broth 2 10½ oz cans 35¢

Dalley Hot Dog Dill Strips quart size jar 33¢

Kleenex Facial Tissue box of 200 2 for 29¢

Monarch Dietetic Salad Fruits 8 oz can 33¢

Trend Suds Twin Pack 2 12½ oz cans 39¢; Giant Size 2 lb 1 oz can 49¢

Schuler's Potato Chips 8½ oz package 39¢

Schuler's Potato Frills 8½ oz package 39¢

Tillie Lewis Dietetic Sliced Peaches 4 oz can 23¢

Scott Paper Cold Cups 40 ct pkg 39¢; Scott Paper Plates 40 ct pkg 39¢; Scott's Gala Towels 2 rolls 39¢; Three Little Kittens Lo Fat 2 8 oz cans 39¢; Smith Cubs Wine Beans 2 8 oz cans 39¢; Kraft Miracle Whip Salad Dressing 8 oz jar 39¢; 10c Off Fly-Ite Spray Starch 22 oz can 89¢; F.F.V. Instant Mint Beads 1 oz jar 39¢; Sherbrook Instant Tea 3 oz jar 89¢; Ty-Ger Cat Food 6 oz can 2 for 29¢; Ty-Ger Dog Food 15½ oz can 2 for 39¢; Ty-Ger Dog Meal 5 lb bag 89¢; Ty-Ger Dog Meal 10 lb bag 1.69; Ty-Ger Dog Meal 25 lb bag 3.49; Ty-Ger Dog Meal 50 lb bag 6.49; Ty-Ger Cat Food 6 oz can 2 for 29¢; Ty-Ger Dog Food 15½ oz can 2 for 39¢; Ty-Ger Dog Meal 5 lb bag 89¢; Ty-Ger Dog Meal 10 lb bag 1.69; Ty-Ger Dog Meal 25 lb bag 3.49; Ty-Ger Dog Meal 50 lb bag 6.49

Bennett's Chili Sauce 12 oz bottle 25¢; Brill-O-Foil Wrap 12 inch roll 29¢; Berry Blueberry Muffins 11 oz box 29¢; Edmister Bear Skinners 12 oz can 29¢; Howard Johnson Dressing 14 oz jar 39¢; Hoffler Pecan Sandies 12 oz can 49¢; Gary's Pure Maple Syrup 12 oz can 49¢; Dole Pineapple Slices 20 oz can 29¢; Dutcher Small Shrimp 4½ oz can 39¢; Bross Chocolate Topping 16 oz can 39¢; 10c Off Instant Pets 2 8 oz cans 79¢; 10c Off Gerber 2 4½ oz cans 89¢

Breezemaster 4 lb can 69¢; Maria MOUNTAIN Tomatoes 46 oz can 49¢; Howard Johnson Dressing Other Flavor 39¢; Kraft Salad Oil 24 oz bottle 31¢; Kraft Salad Oil 48 oz bottle 59¢; Lustre Cream Rub Spray 20 oz can 89¢; Chipsticks Elbow Macaroni 1 lb 29¢; Pure Dutch Noodles 1 lb 29¢; Silver White Rice 2 lb bag 29¢; Carolina Brand Rice 2 lb bag 45¢; Spic Lee Power Bright Cleaner 22½ oz can 79¢; Ty-Ger Kitten 3 oz can 2 for 29¢

PEOPLE'S TO PEOPLE

A Report of Progress

From January 1 to June 30, 1965

During the past six months People's Savings Bank has experienced remarkable growth and progress. To all of our depositors, and to all who have come to People's for mortgage loans, we express our sincere appreciation because people made People's grow.

TOTAL DEPOSITORS REACH A NEW HIGH

Our June 30th records showed a total of 7,199 depositors—a growth of 362 in six months—more than 60 new depositors each month . . . a gain of over 5%.

DEPOSITS INCREASED BY $1,511,450.78

This is a whopping six months' increase for a small community bank—more than a 10% increase over total deposits as of December 31, 1964.

MORAL:

PEOPLE'S SERVES PEOPLE BETTER

People's is the bank that pays the BIG 4½% dividend. People's is the bank that tailor-makes Pay-Like-Rent Mortgages to exactly fit your requirements and offers all other mutual savings bank services. We welcome the opportunity to serve you.

OFFICERS

ALFRED W. CAVEDON, President
JAMES A. MURRAY, Secretary and Assistant Treasurer
NETTIE E. SMITH, Assistant Secretary
J. EVERETT NORTH, Vice President and Treasurer

DIRECTORS

J. Everett North, John R. Gottlieb, John S. Mason, Paul B. Sweeney, Alfred W. Cavedon, James A. Murray, Malcolm W. Thompson, Samuel W. Gamble, Francis J. Prichard, William Schneider, Donald B. Caldwell

PEOPLE'S Savings Bank SINCE 1870

Member Federal Deposit Insurance Corporation

MEATOWN

1215½ SILVER LANE, EAST HARTFORD

"ALL MEATS FRESH CUT—NONE PRE-PACKAGED!"

STORE HOURS: TUES.-WED. 9-6; THURS.-FRI. 9-9
SATURDAY 8 to 6 — (CLOSED ALL DAY MONDAY)

GOVERNMENT INSPECTED PLUMP OVEN READY TURKEYS 37¢ Lb.

9 - 12 lb. Average

Save at Least 10¢ a Pound

MINUTE FRESH CHUCK GROUND 65¢ lb.

LAND O LAKES BUTTER QUARTERS 63¢ lb.

SKINLESS FRANKS 2 lbs. CELLO BAG 89¢ lb.

FARM FRESH — GRADE A LARGE EGGS 47¢ doz.

EXTRA LEAN RIB STEW BEEF 19¢ lb.

FRESH MEATY SPLIT BROILERS $1.39

2 WHOLE BIRDS (4 HALVES) 2½ lb. minimum

WE RESERVE THE RIGHT TO LIMIT QUANTITIES

PRICES EFFECTIVE THURS., FRI. and SAT.

Coventry

Rides for Children Available To Fife, Drum Corps Muster

Transportation will be provided for all children interested in attending the annual muster of fife and drum corps Saturday from noon to 8 p.m. in Deep River.

The selectmen's office is to be contacted before 4:30 p.m. Thursday by all persons needing transportation. Cars will leave from the town office building at 10:30 a.m. An executive committee is formulating plans for a local fife and drum corps in sponsoring the trip to the affair which will include a parade and demonstrations by various groups.

On this local level, the committee has drawn up proposed bylaws and is to meet July 21 to time and place to be decided. The meeting will be in the interest of adopting such rules and regulations prior to the formation of a local corps.

Meetings

The board of selectmen meets at 8 p.m. Friday in the town office building, instead of tomorrow. The meeting date has been changed because Democrats have their caucus at 8 p.m. tomorrow in the Robertson School.

All boys in Grades 7 through 12 interested in playing summer soccer are to meet today at 6:30 p.m. in Coventry High School cafeteria. Raymond DuCharme will be in charge of setting up teams.

Heads JA Program

Twenty-five-year-old Arthur C. Forst Jr., son of Mr. and Mrs. Arthur C. Forst Sr. of Seagraves Rd., has been appointed executive director of the Junior Achievement of Northern Virginia, Inc. This is a program enabling high school students to learn about business and free enterprise by organizing and managing their own business. Forst's office is in Washington, D.C.

John Lodge is chairman of the board of the Junior Achievement program in Connecticut.

Forst received his elementary education in Coventry, is a 1958 graduate of Windham High School in Willimantic where he was a "B" honor student for four years; a 1962 graduate of the University of Connecticut, with a bachelor of arts' degree, majoring in political science and a minor in history and sociology. He did a year of graduate work at Suffolk University School of Law in Boston.

While living in Coventry, Forst was appointed to the town's Insurance Advisory Committee for 1963-65, and was a member of the Democratic Town Committee for four years.

Opens Shop

Mrs. Mary Ellen Forst of Seagraves Rd. opens her curio shop on Rt. 32 in Mansfield tomorrow with hours from 10 a.m. to 9 p.m. Tuesday through Saturday and from 11:30 a.m. to 9 p.m. Sunday.

The sixth annual Tri-Town Horse Show starts 10 a.m. Sunday at the Toland Agricultural Center on Rt. 30 in Vernon. Judges will be Nancy Potter Smith of Franklin and Donald Gaylord of Storrs. Classes open to anyone under 21 years of age are: Hunt seat, saddle seat, western and pony, with trophies to be awarded in each category. The affair is to be held rain or shine. Further information may be had from Mrs. Roger Hatch of Stafford.

The Coventry riders donated $100 from the proceeds of last year's show toward the barn at the agricultural center. The towns jointly gave money to buy lumber for a new judges' stand and refreshments booth, and for a new set of jumps.

The towns hope to get enough money from the forthcoming show to construct a second permanent ring.

Refreshments will be available during the day's events.

Colony Meeting

The Actor's Colony Assn. has scheduled a special meeting Aug. 29, place and time to be announced. The association's annual meeting scheduled July 12 could not be held because of a lack of a quorum. Those attending voted that last year's officers remain.

Mrs. Duane Follansbee was elected secretary to replace Mrs. May-Britt Longley, who resigned and David Kinsman was elected the private development constable, replacing Joseph Krasnansky, who also resigned.

In addition to the above, the present officers are Kenneth White, president; Adelbert Longley, vice president; Mrs. Marcus Hamilton, treasurer; Donald LaVole, constable; Anthony Cella, road committee chairman, and Albert Martino, sergeant-at-arms.

Grange Program

Coventry Grange meets at 8 p.m. Thursday to hear a nature travel program by the Hillstown Grange of East Hartford, and to observe youth night at the Grange hall on Rt. 44A.

Recreation Openings

There are openings in the girl's recreation program, sponsored by Coventry recreation committee, from 6 p.m. to 8 p.m. Mondays, Wednesdays and Fridays at Coventry High School. Further information is available from Mrs. Everett Thompson of Bellevue, a committee member, or Miss Jane French, class instructor.

Seven Scouts of Troop 60 passed cooking and two hiking tests over the weekend: Curt Wittig, Timothy Murphy, Steven Montgetti, Edward Bristol, Peter Tilley, Richard Waitte and William Pratt, Jr. Unable to attend the overnight camp out were Jeffrey St. Martin and Kenneth Clark. Accompanying the troop were William Pratt Sr., scoutmaster, and Edwin Wittig and David Samuels, assistant scoutmasters.

People In the News

JOAN SUTHERLAND

MELBOURNE, Australia (AP) — Joan Sutherland's triumphal return tour of her Australian homeland ran into a spot of trouble today as one of the assistant conductors quit because of a dispute with the soprano's husband.

"It was an artistic disagreement," said conductor John Matheson. "Will horses won't drag anything more out of me."

Miss Sutherland's husband, Richard Bonynge, is artistic director and principal conductor of the company which she and the J.C. Williamsons agency formed for the operatic tour.

Bonynge refused to discuss the dispute with Matheson but John McCallum, Williamsons' joint managing director, told newsmen: "Yes, there has been an artistic disagreement. Mr. Matheson is leaving, but the company is very well off for conductors."

In addition to Bonynge, it has three — chorusmaster Gerald Krug, William Weibel and Georg Tinter. The troupe is presenting a repertoire of eight operas.

GAMBLE GALLAGHER

ALBANY, N.Y. (AP) — Heiress Gamble Benedict and her new husband, state police investigator Thomas F. Gallagher Jr., honeymooned in Bermuda instead of Ireland, Gallagher says.

"I hope there were a lot of press agents waiting at the Dublin airport," Gallagher said. When they were married July 1 in Clinton, N.Y., the couple said they were going to Ireland.

Gallagher, back this week to attend special classes in homicide in suburban Loudonville, said: "We would like to lead a normal, quiet life now. My wife has resolved herself to the irregular life of a trooper — she's one in a million."

RAJMOHAN GANDHI

NEW YORK (AP) — Rajmohan Gandhi, 39-year-old grandson of Mahatma Gandhi, says he has invited 100 young Americans to tour Asia to display "a more exciting revolution" to their counterparts in the nonaligned world.

Gandhi, editor of an English-language news magazine in Bombay, said Tuesday in an interview he hopes to sponsor such a tour for the members of a musical revue created by students attending a demonstration on Mackinac Island, Mich.

Gandhi came to the United States to attend the demonstration sponsored by Moral Re-Armament, an international organization. He heads the movement in India.

ANNA KASHFI

LOS ANGELES (AP) — Anna Kashfi cried Tuesday on the witness stand as she told how actor Marion Brando, her ex-husband, took custody of their child, Christian Devi, last Dec. 7.

Miss Kashfi is charged with assault. A policeman who accompanied Brando said Miss Kashfi slapped the movie star during a wild argument over possession of the boy, now 7.

Brando testified that several medical authorities told him Miss Kashfi was psychoneurotic.

JOHN ANDERSON

DETROIT (AP) — John Anderson Jr., 48, former governor of Kansas, has been appointed as executive director of the newly formed Citizens Committee on State Legislatures.

The appointment was announced Tuesday. The group was formed recently to improve the public image of legislatures and build support for them.

22% MORE SEE TUNISIA

TUNIS—Tunisia had 138,000 visitors last year, a 32 per cent increase over 1963. Income from tourism was estimated at $10 million.

Last chance to complete your dinnerware collection!

SET THE FRESHEST TABLE IN TOWN . . . WITH NEW BONE WHITE DINNERWARE!

STOP & SHOP SUPER MARKETS 50 years of service

Celebrate your fresh new look with a Turkey Dinner!

Serve it on your big, new platter or chop plate — they're just right size for a broiler turkey. Pick up a pair of matching Salt and Peppers; you get both for only 99c! You'll want the gravy boat, too, for giblet gravy. The p . . are low.

THIS WEEK GET YOUR BONE WHITE SAUCER only 9¢ with every $5 purchase

SWIFT PREMIUM GENUINE SPRING LAMB LEGS Whole regular 69¢ lb.

Accent the flavor with Stop & Shop Mint Jelly . . . 8 12 oz jars $1

Oven-Ready Lamb Legs lb 79¢

TENDER U.S. GOV'T. GRADE "A" BROILER TURKEYS 39¢ lb.

4 to 9 lbs . . . pick out the size you need!

Serve a "company" dinner this Sunday. Rich flavor, plump and meaty — at a low, money-saving price.

Fancy Brisket Boil Style Swift Premium 79¢ lb.
Nepco Cold Cuts 3 8 oz pkgs 89¢
Veal Steaks BATH JOY Made at Broadcast 79¢ lb.
Fresh Flounder Fillets 59¢ lb.
Caterer's Kitchen Twin Subs Two tasty sandwiches 39¢
Famous Oscar Mayer Bacon 1 pound package 89¢ lb.

Stock your freezer! Here's a fabulous value!

MORTON DINNERS Turkey, Ham, Chicken, Beef or Salisbury SAVE 65¢ 3 for $1

Fresh and sweet!

NECTARINES Walk through our "garden of eating" and enjoy the fruits of the season at their finest! 19¢ lb.

When you're in Stop & Shop you're in the freshest spot in town!

STOP & SHOP FRESH!

GEISHA King Crab Meat Fancy quality, makes the most delicious summer salad! Low price, too! 7¾ oz can. 88¢

OCEAN SPRAY Cranberry Juice Cocktail A fresh, bright way to start your day. Save 12c on the quart bottle. 39¢

HELLMANN'S MAYONNAISE SAVE 14¢ STOP & SHOP MAYONNAISE Comparable to the best! It's fresh from our Caterer's Kitchen — we know it's good! Save 10c on Quart Jar — 69c. 65¢ quart jar

SAVE $3.33 ON HEALTH AND BEAUTY AIDS!

Tek Toothbrush Adult 4 for $1 Save $1.76! Reg. 69c each.
Aqua Velva LIMIT ONE Reg. or Menthol 69¢ Save 20c! Get stamps, too!
Colgate Toothpaste 49¢ Save 26c! King-size tube.
Modess Reg. Super or Lt. SAVE 20¢ on 40 $1.09
100 Bufferin Save 2 for 1.00 99¢

FLEISCHMANN CORN OIL MARGARINE Delicate light flavor. Made with 100% pure corn oil. pound pkg. 35¢

DOUBLE STAMPS WEDNESDAY

In Hartford, East Hartford, West Hartford, Middletown, and Manchester.

Stop Shop SUPER MARKETS

Only 1 coupon may be redeemed per customer visit

100 FREE TOP VALUE STAMPS with a $5 purchase or more thru Sat., July 17

No. 100 Except cigarettes and beer

change to **mott's** SUPER FOOD MARKETS save the change

MOTT'S MONEY-SAVING POWER MAKES

THE BIG DIFFERENCE

MOTT'S GIANT PORK SALE!

PORK CHOPS

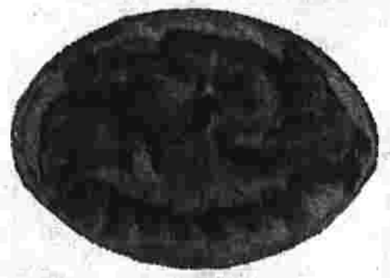

CENTER CUT lb. 79¢

RIB END PORK ROAST lb. 39¢

PORK ROAST LOIN END lb. 49¢ — PORK ROAST LOIN HALF lb. 65¢

SPARE RIBS RIB CUT – COUNTRY STYLE lb. 45¢ — PORK CHOPS END CUT lb. 49¢

"MOTT'S GOV'T GRADED U.S.D.A. CHOICE BEEF"

MOTT'S GOV'T GRADED U.S.D.A. CHOICE BEEF DELICIOUS CHUCK ROAST lb. 39¢ — MOTT'S Tender-Trim MEATS

CHUCK ROAST BONELESS lb. 65¢ — BEEF SHORT RIBS lb. 49¢

LONDON BROIL CUT FROM CHUCK lb. 89c — GROUND ROUND lb. 89c

RIB STEAKS TENDER TRIM lb. 89c — GROUND CHUCK lb. 69c

CHUCK ROAST CALIFORNIA lb. 65c — GROUND BEEF REGULAR lb. 53¢

CHUCK ROAST CENTER CUT lb. 49c — BEEF CUBES CUT FOR STEW lb. 75¢

VEAL STEAKS GOL PAC lb. 89¢ — PORK BUTTS HYGRADE'S SMOKED lb. 79¢

FRESH CUT CHICKEN PARTS FOR CHARCOAL BROILING — LEGS WITHOUT BACKS lb. 49¢ | BREASTS WITHOUT BACKS lb. 59¢

SAVING POWER MAKES THE BIG DIFFERENCE AT MOTT'S!

TIDE DETERGENT 5c OFF! reg. box 24¢ — PORK & BEANS VAN CAMP'S lb. can 10¢

FRESH PRODUCE

VINE RIPENED LARGE CANTALOUPES 2 for 39¢

NEARBY FRESH SWEET CORN 6 for 39¢

SANTA ROSA SWEET PLUMS 2 lbs. 35¢

LUSCIOUS NECTARINES 2 lbs. 49¢

LONG FANCY GREEN CUCUMBERS 3 for 19¢

SUNKIST SEEDLESS ORANGES 10 for 49¢

RED RIPE AND SWEET WATERMELON WHOLE OR CUT lb. 5¢

WHY PAY MORE?

DORIC CHILLED ORANGE JUICE half gallon plastic cont. 59¢

DELL'S ORANGE DRINK 2 qts. 25¢

Lemon & Lime Chilled DELL'S DRINK quart cont. 2 for 25¢

Dell's ICED TEA 2 quart conts. 33¢

Shop-Rite Chilled ORANGE JUICE quart cont. 29¢

YOGURT half pint 10¢

Shop-Rite Plain or Vanilla YOGURT 2 half pints 27¢

Fresh NEW Garlic PICKLES quart jar 29¢

Pure Maid FRUIT SALAD quart jar 59¢

Shop-Rite Cottage CHEESE 2 lb. cont. 44¢

BAKERY TREATS!

SHOP-RITE LARGE 8-INCH PINEAPPLE PIE Ready-to-Eat Just Slice and Serve each 49¢

Shop-Rite Sugar, Cinnamon or Golden DONUTS 12 pieces 25¢

NBC RITZ PACK 12 oz. pkg. 31c

Shop-Rite Sliced CHALLAH BREAD lb. loaf 19¢

Gerli-Ann Hot Dog or Hamburger ROLLS pkg. 8 for 23¢

BURRY'S MR. CHIPS 9¼ oz. pkg. 35c

Mott's POTATO CHIPS full lb. 49¢

KEEBLER'S PECAN SANDIES 15 oz. Pkg. 37¢

SCHULER'S FIESTA CORN CHIPS pkg. 27¢

SEAFOOD DEPT.

PINK OR WHITE—26 TO 30 COUNT Extra Large SHRIMP lb. 99¢

HADDOCK FILLETS lb. 49¢

Sliced SALMON lb. 89¢

ICE CREAM

SHOP-RITE ICE MILK 4 FLAVORS half gallon 49¢

IVORY SOAP 79¢

COFFEE 2 lb. can $1.39

CHOC. CHIPS 10-oz. pkgs. 5 for $1

SAUCE 10 8-oz. cans 89¢

Campbell's Pork & BEANS 8 1-lb. cans 97¢

SHOP-RITE APPLE SAUCE 8 1-lb. cans $1

MAYONNAISE 45¢

Shop-Rite Pork & BEANS 4 2-lb. 6-oz. cans $1

Shop-Rite Kosher GHERKINS 1-gallon jar 69¢

Heinz Hamburger, Hot Dog, India or Sweet 11-oz. jars or Barbecue Relish 12-oz. jars RELISHES 4 jars $1

Dash 16-oz. DOG FOOD 6 pack 85¢

WELCH'S WELCHADE OR APPLE-GRAPE DRINK 4 1-quart cans $1

Shop-Rite Grape DRINKS 4 1-quart, 14-oz. cans $1

Shop-Rite Whole Sections GRAPEFRUIT 1-lb. cans 4 for 89¢

Delicious BOSCO 1-pint, 6-oz. jar 49¢

Maxwell House Instant COFFEE 6-oz. jar 79¢

Shop-Rite COFFEE 2 lb. can $1.29

PLASTIC CONTAINER CLOROX gallon jug 49¢

SPAGHETTI 3-lb. box 49¢

Chicken or Beef RICE-A-RONI 3 pkgs. $1

Del Monte or Dole Pineapple JUICE 3 1-quart, 14-oz. cans $1

Detergent – Giant TIDE giant box 70¢

WHITE TUNA 7-oz. cans 3 for 97¢

SHOP-RITE Jumbo TOWELS 4 rolls of 210 $1

COFFEE lb. can 79¢

PEANUT BUTTER 1-lb., 2-oz. jar 49¢

Purina DOG CHOW $2.99

Del Monte PEAS 4 1-lb. cans 89¢

Kraft MAYONNAISE quart jar 69¢

HELLMANN'S MAYONNAISE quart jar 63¢

INSTANT TEA 49¢

CRISCO 3 lb. can 83¢

COFFEE 2 lb. can $1.57

COFFEE 2 lb. can $1.69

CHARCOAL 20-lb. bag 89¢

PEACHES 4 cans $1

FROZEN FOOD

SUMMERTIME JUICE SALE! Redeem Your 10c Florida Citrus Commission Coupon at Mott's!

SHOP-RITE 6-oz. cans ORANGE JUICE 7 for $1

SHOP-RITE large 12-oz. cans ORANGE JUICE 3 for 85¢

BIRDS EYE, SNOW CROP, MINUTE MAID OR TREE SWEET REGULAR 6-OZ. CANS ORANGE JUICE 5 for 99¢

BIRDS EYE, SNOW CROP, MINUTE MAID OR LIBBY LARGE 12-OZ. CANS ORANGE JUICE 2 for 79¢

PINEAPPLE-ORANGE, PINEAPPLE-GRAPEFRUIT OR PINEAPPLE DOLE JUICES 5 for 99¢

PINEAPPLE-ORANGE large 12-oz. cans DOLE JUICE 2 for 79¢

DELI DEPT.

SWEET OR HOLMES CANNED HAM 4 lb. can $3.59

COLD CUTS 3 6-oz. pkgs. 99¢

Hygrade's Chunk Bologna or LIVERWURST lb. pkg. 59¢

PERRI'S Hot or Sweet ITALIAN SAUSAGE lb. 89¢

Mott's BACON lb. pkg. 89c

Hygrade's FRANKS lb. pkg. 59¢

APPETIZER DEPT.

IMPORTED POLISH CHOPPED HAM MACHINE SLICED lb. 99¢

PASTRAMI lb. 89¢

HARD SALAMI ¼-lb. 59¢

PEPPERONI lb. 99¢

CAPICOLA ¼-lb. 69¢

SWISS CHEESE lb. 79¢

WHY PAY MORE?

CHICKEN OF THE SEA, BUMBLE BEE SOLID PACK WHITE TUNA 2 cans 69¢

COCKTAIL 4 1-pint, 10-oz. bot. $1

INSTANT MILK $1.29

INSTANT MILK 79¢

RAVIOLI 4 15-oz. cans 89¢

SPAGHETTI 2 15-oz. cans 39¢

PEPPER 4-oz. can 25¢

Sliced or Harvard Pickled BEETS 4 16-oz. cans $1

Prices effective through Saturday Night, July 17, 1965. Not responsible for typographical errors. We reserve the right to limit quantities.

ALL STORES OPEN 9 A.M. TO 9 P.M. — MONDAY THRU SATURDAY

525 Farmington Ave. BRISTOL | 587 Middle Tpke. East MANCHESTER | 1269 ALBANY AVE. HARTFORD | 160 Silas Deane Hwy. WETHERSFIELD | PROSPECT AVE. & BOULEVARD WEST HARTFORD | 280 WINDSOR AVE. WILSON

Bargains Listed by The Inquirer

Main Street Stores

When Shirts Pile Up

It can happen easily in the summertime. Drive up to "MARTINIZING" TWO-HOUR SHIRT SERVICE at 299 West Middle Tpke. The men in the family will like the way the gleaming shirts are prepared and packaged. Comfortably crisp, meticulously pressed, there is something very special about a professionally "done up" shirt at "MARTINIZING", now located also at MAIN AND BIRCH STREETS. Bring all your fine garments and home accessories to "MARTINIZING" and know that your apparel will be thoroughly cleaned and pressed and returned to you looking like new. Here is dry cleaning of the better kind. All work is done right on the premises. The minute your back is turned, capable hands are taking the first of many steps to freshen and renew the appearance of your wardrobe.

For scalp and hair health avoid heavy coatings of spray. Spray the hair with quick spurts with the container held 10 to 12 inches from the head. This gives an even distribution.

Weight watchers will find their diet foods tastier. One manufacturer recently introduced milkshake flavors — chocolate marshmallow, cherry, banana and tutti-frutti — to its prepared diet liquids.

Whether You're Shopping or 'Just Looking'

YOUR GIFT GALLERY on the main floor of Watkins welcomes you. Stocked with items of rare beauty and usefulness, the merchandise is carefully selected for its quality and tasteful design. The gifts you buy here will always be a source of satisfaction. YOUR GIFT GALLERY will lift your spirits. Even $1 has buying power here. You are invited to OPEN A CHARGE ACCOUNT. Why not add to your hospitality equipment. Wherever you serve refreshments this summer, on patio or in the dining room, the accessories are handsome and in plentiful assortment. Stock your guest room with miniature "Carolina" SOAP BALLS. Provide enough king-size ASH TRAYS from Italy and your parties will be festive and relaxing. Set a table bright with color, when you choose from the attractive selection of PLACE MATS and NAPKINS. Bring your WORLD'S FAIR VISITORS here.

Ever dip small cubes of sugar in orange juice and insert them in baking powder biscuits before baking?

Eggplant, tomatoes, onion and summer squash make a great combination for a vegetable dish.

Take a 'Short Cut' to Beauty

Feel degrees cooler, and look chic and well-groomed in summer hairstyling that is easy to care for. The beauticians at SCHULTZ BEAUTY SALON are experienced and talented, ready to serve you Monday through Saturday throughout the scorching summer. You'll feel beautifully cool and refreshed at air-conditioned SCHULTZ BEAUTY SALON where an "OLIVE OIL" PERMANENT WAVE is priced $9.95, so rich in nourishing emollients, your hair responds with a new radiance, a new vitality and softness you perhaps didn't expect. Begin your vacation with a PERMANENT WAVE at SCHULTZ BEAUTY SALON. 643-8951.

Always wear stockings with shoes during warm weather. You appear better groomed and also avoid the risk of rubbing blisters on your toes and heels. Even when wearing sports shoes, use "footsies" and you'll be more comfortable.

Go barefoot for 20 minutes or half hour each day. If you are near a beach, walk in the sand. This helps strengthen the feet and ankles and the sand smooths rough heels and toes.

What Jewelry Does for a Wardrobe

OCCASIONAL FURNITURE from WATKINS, 935 Main Street, accents the basic home equipment. Give your rooms new interest and comfort, new color and charm. A RECORD CABINET will double as an end table. A LAMP is ornamental and useful. A PICTURE adds dimension as it underscores your color theme.

Some good cooks like to use two-thirds flour and one-third cornmeal for griddle cakes.

Getting ready to use that hand-cranked ice cream freezer? Be sure to rinse the can with boiling water if the freezer has been in storage during the winter. Then rinse again with cold water and dry.

'Raid' to the Rescue

JOHNSON PAINT CO. 723 Main Street, has "RAID", $1.39, the HOUSE AND GARDEN BUG KILLER. Do away with the annoyance of creeping, flying, crawling INSECTS and garden PESTS. This new formula "RAID" is safe for humans and pets.

When you want to add a "pinch" of spice to a dish, use just enough to cover the point of a small kitchen knife.

Any kind of melon balls may be used along with grapefruit or orange sections and strawberries for a delightful fruit compote.

Trim With Braid

8223 10-20

Sew-Simple

A sunburst trim of lovely braid is the focal point of a youthful sheath that is simple sewing for beginner or expert.

No. 8223 with Patt-O-Rama is in sizes 10, 12, 14, 16, 18, 20. Bust 31 to 40. Size 12, 32 bust, sleeveless, 2¾ yards of 35 or 39-inch.

To order, send 50c in coins to: Sue Burnett, The Manchester Evening Herald, 1150 AVE. OF AMERICAS, NEW YORK, N.Y. 10036.

For 1st-class mailing add 10c for each pattern. Print Name, Address with Zip Code, Style No. and Size.

Send 50c today for the Spring & Summer '65 issue of Basic Fashion — our complete pattern magazine.

A Check Comes to You Each Month

DEMPSEY - TEGLER & COMPANY, 629 Main Sereett member of the New York Stock Exchange, invites your inquiries regarding MUTUAL FUNDS and the plan by which money comes in the mail each month. Stop in or call 643-1105.

When you want to serve cornmeal mush with a main dish, turn it into a shallow pan and chill. Cut the mush in small squares and arrange in a shallow baking pan; dot with butter, sprinkle copiously with Parmesan cheese and heat in a hot oven.

To remove the lacquer from a copper mold, place the mold in a solution of boiling water and baking soda and boil for a couple of minutes. Remove the mold from the water and peel off the lacquer.

Should Utilities Be Bought Now

Ask any SHEARSON HAMMILL & COMPANY representative for Shearson's thoughts regarding UTILITY STOCKS. SHEARSON, HAMMILL & COMPANY, 913 Main Street, members of the New York Stock Exchange, the American and all other leading exchanges, invites your inquiries regarding any planned investment. If interested in receiving SHEARSON HAMMILL & COMPANY LITERATURE a card or call (649-2821) will bring a prompt reply.

If you want a savory filling for miniature cream puffs to be served as an appetizer, you can use blue cheese mixed with cream cheese and a little sherry.

Want a quick sauce for a fresh fruit pudding? Serve softened vanilla ice cream! Or, if you like, fold the softened ice cream into whipped cream.

Stores Around Town

Weight-Watching?

It seems everyone is calorie conscious. LENOX PHARMACY, 299 East Center Street, offers a FREE COOKBOOK with purchase of 2-oz. jar of no-calorie, "SWEETA", $1.59, that equals 9 pounds of sugar in sweetness. The cookbook contains over 100 slimming, sugar-free recipes for main dishes, salad dressings, sauces, desserts (many from famous restaurants all over the country). Or, get an attractive purse-pocket DISPENSER FREE with $3.49 jar of no-calorie.

If you've used a spoon or a pastry blender with which to mix a rich shortbread-type cookie dough, and the mixture won't hold together, work it with your hands. The warmth from your fingers will help mold the dough. Chill the dough before rolling out.

For quick and easy decorating at a child's birthday party, use various colored candy gum drops. Decorate the birthday cake with gum drop holders. Make a hole in each gum drop into which a little candle will fit. You can also decorate bowls of ice cream with candy flowers cut from gum drops.

"SWEETA" containing 1000 tiny lumps of sweetness, each tablet equal to 1 lump of sugar. Before you leave LENOX PHARMACY, notice the items of JEWELRY NOW HALF PRICE. Buy for yourself and for welcome gifts. Especially for summer, to wear with golden suntan, "Max Factor" offers "3 LITTLE BARES" the new sun-warmed, bare-hugs of color for lips and fingertips. "Max Factor" also offers at LENOX PHARMACY, some STRAWBERRY MERINGUE, also PEACH AND MOCHA, the LIPSTICK that gives a shimmering, glimmering, iridescent finish, $1.25. Wear it over other lipstick, under or alone to add new light and sparkle. "INTIMATE" LIGHT COLOGNE, 4-oz. $2.50 is the new way to wear fragrance lavishly. Love that LENOX PHARMACY.

Infielder Horace Clarke, sent by the New York Yankees to the Toledo Mud Hens on June 30, batted 299 for Richmond, Va., in the International League last year.

Nobody Tires of Ice Cream

ROYAL ICE CREAM from the plant on Warren Street, stays at the top of the hit parade of dessert treats you'll agree as you continue to serve family and friends the variety and sumptuous goodness of ROYAL ICE CREAM in your refrigerator all summer long. You're prepared to serve a perfect, just-right treat around the clock, on short notice, for all ages. Get it at fine grocery and drug stores that carry ROYAL ICE CREAM.

A good way to shorten the sleeve of a coat is to stitch a tuck in the lining. In fact, it is sometimes wise to buy a growing girl's coat with sleeves too long and to give it this treatment. When longer sleeves are needed, it's simple to pull the stitches out of the tuck in the lining where they do not show.

Combine Business and Pleasure

FIANO'S RESTAURANT AND COCKTAIL LOUNGE on Route 6 and 44 in Bolton has the hospitable setting suitable for combining business and pleasure. Here, you'll find a gracious atmosphere, superb food, plus quiet, efficient service, blended together with skill at FIANO'S RESAURANT. Bring that important client here; talk over that involved business matter. Everyone comes away from FIANO'S feeling fine. Here it's headquarters for the meaningful occasions of a WEDDING RECEPTION, an ANNIVERSARY, a REUNION, or BANQUET. Whether your party includes few or many, you can depend on a big welcome at FIANO'S. 643-2342.

Prick the membrane of shad roe in several places before poaching so the membrane will not burst during the cooking process.

It's the Result That Counts

You'll see the difference when you let FALLOT STUDIO, 70 East Center Street, DEVELOP YOUR FILMS. Your negatives are given exacting attention, and the finished results prove to be QUALITY PHOTO FINISHING. Vacation films are precious. Depend on fine workmanship at Fallot's

Ruth Millett

HUSBANDS ALSO HAVE THEIR DOUBTS

For years now the experts on family living have been worrying out loud and in print over the American housewife and how confused she is over her role in modern society. She has been pictured as feeling guilty if she works outside the home and guilty if she doesn't contribute to the family income.

She's not sure, according to the experts, of her own worth—because everyone tells her how easy she has it with all of today's labor-saving equipment.

She no longer even believes that "mother knows best" about her own children and so she is a frightened, instead of a confident, parent.

Now a sociologist who has been teaching marriage courses for many years claims that the American husband is confused about his role, too. Dr. Henry A. Bowman of the University of Texas says men "no longer have a definition of what it takes to be a real two-fisted, red-blooded he-man."

Because there is no real way for a city dweller to measure this quality in himself many men today, says the professor, become too absorbed in their jobs, spending more time than they should away from home. Or they become overly strict in disciplining their children. Or they try to prove their masculinity by woman-chasing.

If both men and women are as confused and uncertain in their roles in this fast-changing world as the experts claim, it would seem that in this period of transition husbands and wives should try harder than ever before to make each other feel secure, needed, loved and admired.

After all, a wife isn't going to worry too much about her own worth and her own contribution to the world if her husband lets her know that he thinks she is a wonderful wife, a fine mother, a stimulating companion and real helpmate (whether she is a full-time homemaker or a working wife).

And a man needn't worry about proving his masculinity if his wife glories in it — letting him be head of the family, leaning on his strength and building up his ego as only a truly feminine woman can.

So while husbands and wives are stumbling along trying to find their way, they can make the road much easier for each other — if they only will.

All Rights Reserved
Newspaper Enterprise Assn.

You can prepare a loaf of garlic bread ahead, wrap it in foil and store it in the freezer. It will be ready for heating when you need to use it. Good to serve with chile con carne.

Show-Offs!

"Show-Off" linens are easy to make — simply transfer these pretty monograms, then embroider! You'll win many compliments when you use or gift-give them!

Pattern No. 5932-H has hot-iron transfer for 6 motifs and 12 daisies; color chart.

To order, send 35c in coins to: Anne Cabot, The Manchester Evening Herald, 1150 AVE. OF AMERICAS, NEW YORK, N.Y. 10036.

For 1st-class mailing add 10c for each pattern. Print Name, Address with Zip Code, Style No. and Size.

Send 50c now for your new '65 Spring-Summer Album! Regular features; Custom Collection; items to crochet, knit, stitch!

Ever add drained red kidney beans to a cheese sauce for Sunday night supper? If the cheese sauce is made with tomato, this combination will be especially good. Serve this rarebit over crisp buttered toast or steamed rice.

Don't use detergent in that iron skillet because the detergent tends to remove the film of fat that helps to keep the pan from rusting.

Tri City — Vernon Circle Area

Your Druggist Is Your Friend

THE NUTMEG PHARMACY, Vernon Circle, is your friend in need, when the doctor prescribes medications to help you get better without delay. "Big enough to serve you; small enough to know you" aptly applies to NUTMEG PHARMACY, open 9 to 9 seven days a week. 649-5594.

Stitch a loop in the center back of a little girl's dress of matching material or to match contrasting collar and cuffs. When you dress her, pass the sash through this loop. This saves the sash from dropping, and the loop isn't noticeable after the sash is tied.

Making Room for Autumn

KAYE'S SPORTSWEAR at Vernon Circle, is staging its SUMMER CLEARANCE with 20% to 30% DISCOUNT on summer dresses, skirts, sleeveless blouses, also slacks, shorts, robes, patio-and-beach wearables. What perfect timing, with weeks and weeks of summer vacation season still ahead. Add fresh new things to round out your wardrobe now and to have on hand next year at savings. Additional items go on sale each week, so skip in periodically. Don't miss the BARGAIN TABLE, staggering under quality name-brand merchandise, all substantially REDUCED. Shop at Kaye's on Monday through Saturday and evenings to 9 on Thursday and Friday.

Break Up the Monotony

For young families and for young budgets, JANE ALDEN FOOD SHOP, Tri City Shopping Plaza, caters to the young and the young at heart with tempting menus, priced to please. Enjoy a SEA FOOD platter, priced from 85c, or a Virginia HAM STEAK platter, $1.25. Treat the youngsters to a STEAMBOAT, 65c, (4 big scoops of ice cream and all the delicious toppings). OPEN SEVEN DAYS A WEEK from 10 a.m. to 11 p.m.

There's no need to turn fish fillets during the broiling process. Test the fillets with the tines of a fork — if the fish flakes easily, the fillets are cooked through.

They're Imaginative and Gay!

How often have you wished you could find a greeting card that was somehow "different" or "more outstanding." Come to THE CAROUSEL, gift shop at Tri City Shopping Plaza, now carrying the line of "PANDA PRINT" GREETING CARDS, all 25c each, for birthdays, anniversaries, get well, friendship, new home, bon voyage. The enchanting designs are from original water colors by Rosalind Welcher. Customers return again and again to THE CAROUSEL, especially for "PANDA PRINT" CARDS.

When you add water to active dry yeast to soften it, stir until the yeast is dissolved.

Manchester Parkade Stores

Save at 'Knitter's World'

Mrs. Dunn of KNITTER'S WORLD has just returned from New York where she attended a course on 1965 knitting trends and designs and makes available to you up-to-date knitting ideas for your own wardrobe and home accessories. Skip into KNITTER'S WORLD during PARKADE DAYS SALE now through Saturday for worthwhile savings on yarns, needlepoint kits, stamped tablecloths and a group of by-the-yard fabrics at close-out prices.

Rookie Ray Barker of the New York Yankees played in five games with the 1960 Baltimore Orioles. He failed to hit in six trips to the plate.

Some good cooks like to use water rather than milk when they are adding liquid to beaten eggs for a flat, French-type omelet.

Your Hair

No matter what kind of hair you have, long or short, dry or oily, thick or thin, the same rules apply if you want it to look its very best. GAETANO'S SALON OF BEAUTY will condition your hair to keep it healthy. They will give stimulating shampoos to keep it glistening clean, and they are talented and experienced to create the hair-do most suited to you. They will advise you regarding HAIR COLORING. Step into a world of new beauty for yourself. Step into GAETANO'S SALON OF BEAUTY. 643-9022.

Don Blasingame of the Washington Senators has compiled the same batting average (.263) in the American and National Leagues. He broke in with the St. Louis Cardinals in 1955.

The Inquirer

ONCE A YEAR SAVINGS
PETER PAN BRAS
REG. $5.00 — $3.50
"REMEMBER — EXPERIENCED FITTING'S THE THING and SERVICE FREE!"
Glazier's CORSET SHOP
631 Main Street — 643-6846 — Ample Free Parking
Closed Mondays During July and August

Kaye's
SPORTSWEAR OF VERNON
"HOME OF BEAUTIFUL CLOTHES"
VERNON CIRCLE
Junction of Routes 30, 83 and Cross Highway
Open Daily 9:30 A.M. to 6:00 P.M.
Thursday and Friday to 9:00 P.M.
MIDSUMMER SALE
Famous Name Brands
Just In Time For Vacation
SHORTS — PEDAL PUSHERS — SLACKS
STRETCH PANTS — BLOUSES — JERSEYS
SKIRTS — ROBES — PATIO WEAR
HANDBAGS and JEWELRY
BARGAIN TABLE OF CLOSE-OUTS
On Display Soon . . . Beautiful Fall Knits — Dresses and Suits

REMODEL
Your old fur coat into 2 STOLES A CAPE - or A JACKET
For As Little As $19.95
FURS FOR RENT From $12.00
CHESTER FURRIERS OF ROCKVILLE
246-2473 or call collect 875-5979

Your Gift Gallery
935 MAIN STREET
WATKINS BROTHERS
TEL. 643-5171

$5.
Keep your crust up
It's easy when you use a Royal Staffordshire pie bird when you make pies. Made of bone china in a glossy black finish, it comes complete with instructions for baking pies fit-for-a-king. Makes an unusual and appreciated gift, too, for showers, birthdays, anniversaries. See Your Gift Gallery's thousands of smart gifts in crystal, glass, stainless steel and brass; china, pottery and woodenware. See place mats, jewelry, candles and tiles; perfumes, bar accessories, chess sets and many more. Consult our Gift Counselors. Your gifts will be attractively wrapped. Cards for all occasions, too.

ARTHURS
THE DRUG STORE THAT SAVES YOU MONEY
942 MAIN ST. CORNER OF ST. JAMES ST.
SELF SERVICE — FREE DELIVERY
Walgreen Agency
● ON SALE THURS., FRI., SAT. and SUN. ●
Color Film Buy

Walgreens High Speed MOVIE 8mm 25' Roll $2.19
High Speed CANDID 20 Exposures 35 mm $1.79
Price Includes Processing
KODAK FILM 8 m.m. $1.89
KODACOLOR 127 620 89c
KODAK Black & White 127 620 120 43c
SAVE at ARTHURS!
Leave Your Exposed Film For Quality PHOTO FINISHING Black & White or Color experts
Come In And See Our Bargain Table Close - Outs up to 75% OFF
ALUMINUM LAWN CHAIR NEVER SO LOW!... $3.19

BASEBALL BATS ADIRONDACK $1.98
CHILDREN'S RAKES 49c
MICRIN 18-oz. NOW $1.29
METRECAL LIQUID 8-oz..... 6 PAK $1.98
AVOID PAINFUL SUNBURN

Severe sunburn can be both painful and dangerous. Use discretion by limiting exposure time, and applying a protective cream or oil. If you do receive a severe burn, consult your doctor at once. And when your doctor prescribes,
RELY ON OUR PHARMACIST
COOL POOLS from $1.98

8" ESKIMO Oscillating FAN QUIET—POWERFUL Heavy duty motor on a tip-proof base......... $5.69
GIANT SIZE INSECT REPELLENT SPRAY NOW $1.29
SPORT BUYS

SUNGLASSES New, Wrap-around style covers, protects the eyes from glare. Color and style frame choice......... 98c
Court King TENNIS RACKET LIGHTWEIGHT REGULATION SIZE Rugged 4-ply laminated construction.. $3.49
Badminton Set FOR FOUR Ideal for Picnics, Parties. Complete from rules book to shuttlecocks. Loads of fun for all ages. $3.29
We Are Agents for AMERICAN EXPRESS MONEY ORDERS

LITTLE SPORTS — BY ROUSON

BUGGS BUNNY

ALLY OOP — BY V. T. HAMLIN

PRISCILLA'S POP — BY AL VERMEER

BONNIE — BY JOE CAMPBELL

SHORT RIBS — BY FRANK O'NEAL

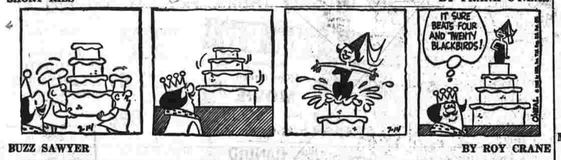

BUZZ SAWYER — BY ROY CRANE

MICKEY FINN — BY LANK LEONARD

MR. ABERNATHY — BY RALSTON JONES and FRANK RIDGEWAY

OUR BOARDING HOUSE with MAJOR HOOPLE

CARNIVAL — BY DICK TURNER

"I don't trust it, Hersche! Anything you can pay off in just eight months can't be very good!"

DAILY CROSSWORD PUZZLE

Hospital Sojourn

OUT OUR WAY — BY J. B. WILLIAMS

BEN CASEY

MORTY MEEKLE — BY DICK CAVALLI

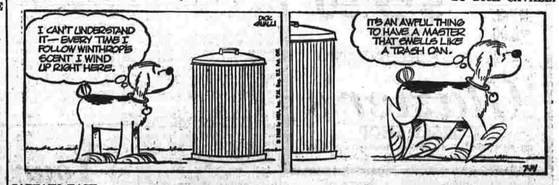

CAPTAIN EASY — BY LESLIE TURNER

DAVY JONES — BY LEFF and McWILLIAMS

Hal Boyle

'Nuoc Mam' Seen Worse Than Cong

DA NANG, South Viet Nam (AP) — Leaves from a war reporter's notebook:

There are four words here that stir apprehension in the average American.

They are "Viet Cong." The other two are "Nuoc Mam."

There are some who say they'd rather face the Viet Cong for a week than spend an hour in the presence of Nuoc Mam.

Nuoc Mam isn't the name of an enemy organization. Aside from rice, it is the most highly prized item in the Vietnamese diet.

A pungent sauce eaten at most meals, Nuoc Mam is made by pressing alternate layers of fish and salt that have been left standing for a period of weeks or months. What drips through, friends, is an oily, odoriferous mixture that assaults the nose.

There are three squeezings of Nuoc Mam, but the first squeezing is most highly prized. Heaven help the man who gets the third.

The Vietnamese douses it liberally on rice, meat, fish, poultry and most vegetables. After considerable urging, and some trepidation, I sampled it at a Vietnamese dinner recently and wound up eating a saucer of it.

It is quite flavorful, but like olives or raw oysters it's an acquired taste. You don't notice the odor yourself. But after I returned to the press camp, my friends insisted I stand downwind from them for the rest of the evening.

Most Vietnamese eat fairly well. They consume only about two-thirds as much daily calories/protein and vitamins, particularly among the poorer classes. They rarely get beef, and when they do it often comes from an elderly water buffalo who spent the best years of his life stolidly plowing the paddies.

Incidentally, you may have heard much of the ability of Oriental soldiers to perform miracle feats of military endurance while fueled by only a handful or two of plain boiled rice.

To Maj. Richard Allen Jr., Miami, Fla., a veteran U.S. Army Special Forces officer, this is largely myth.

"There is no doubt they can do a lot on little," he said. "But they don't get by on just rice and salt.

"Only about 55 per cent of their diet is rice. The remainder consists of about 15 per cent fish, poultry or meat, and 30 per cent vegetables, such as potatoes, cabbage, turnips, cucumbers, peas and beans."

Some troops, like some people at home, aren't quite sure just why we are over here. It has been explained officially, of course, again and again that Americans are here at the invitation of the South Vietnamese government to help the people in their quest for political freedom from the North.

But the most eloquent statement of our purpose here was made by a young U.S. Army lieutenant.

"What we are doing here is nation building," he said. "Until the country is raised to a 20th century level, this war won't be over. It may take 10 or 15 years.

"They're growing very fast economically and technologically. But their thinking isn't growing that fast. That's why it will take so long."

Hoisting Vivien Calls for Raise Say Registrars

MYSTIC (AP) — Two women registrars of voters are seeking $10 each from the town of Stonington for their unexpected labor of hoisting Vivien Kellems out of a voting booth during the June 15 election of delegates to the state's constitutional convention.

Mrs. Flora Morin, Republican registrar, and Mrs. Agatha Markle, her Democrat counterpart, have billed the town a total of $50 each for their chores at the polling place. Of the amount, $40 was for regular duties.

The $10 item on their bills was for "forcing removal of Miss Vivien Kellems from voting booth on order of the moderator, James Fusaro..."

Miss Kellems, 69-year-old retired industrialist, planned to stage a stink when she came to vote, in protest of the manner in which delegates to the constitutional convention were elected. She said voters actually had no choice in the matter.

She entered the booth and sat down on a suitcase. The moderator ordered her removed, and the two women registrars lifted her out of the booth.

SMART POLICEMEN

PORTLAND, Ore. (AP) — Fulltime sheriff's deputies in Multnomah County will need a college degree.

The County Civil Service Commission voted Tuesday night to make the bachelor's degree a requirement for fulltime sheriff's deputies and staff.

Sheriff Donald Clark said no other city, county or state police force has this requirement. Multnomah County is Oregon's largest. It includes the city of Portland.

Clark is a graduate of San Francisco State College and his undersheriff, Samuel Chapman, a former professor of police administration at Michigan State University, graduated from the University of California.

Chapman said the county now has almost 30 college graduates on its force of 210.

Shop & Save SUPER MARKETS

IN SOUTH WINDSOR
ARMATA'S MARKET
770 SULLIVAN AVE., SOUTH WINDSOR

IN MANCHESTER
SUPREME FOODS
469 HARTFORD ROAD, MANCHESTER

DOUBLE STAMPS EVERY WEDNESDAY

U.S. CHOICE TENDER
EYE OF ROUND ROAST $1.19 LB.

LOW LOW PRICES
PLUS
VALUABLE TRADING STAMPS

SAVE VALUABLE COUPON SAVE
20c OFF
ON ANY DOZEN EGGS
GOOD WED., THURS., FRI., SAT., JULY 14-15-16-17
— AT ARMATA'S & SUPREME FOODS ONLY —

TOP QUALITY BEEF

SLICED IMPORTED (Boiled Ham)
COOKED HAM 99c lb

FULLY COOKED
SEMI-BONELESS HAM lb. 79c

TOP ROUND ROAST 89c lb

U.S. CHOICE BONELESS
ROUND ROAST 79c lb.

SUNSHINE SUGAR WAFERS.....13 oz. 45c

COFFEE
MAXWELL HOUSE 2 LB. TIN $1.47

CARNATION
MILK 7 14 OZ. CANS $1.00

GRANULATED
DOMINO SUGAR 10 LB. BAG 99c

KEEBLER PECAN SANDIES.....15 oz. 49c

U.S. CHOICE TENDER
CUBE STEAK LB. $1.19

TENDER
SANDWICH STEAKS LB. $1.39

JUICY
SWISS STEAKS LB. 99c

U.S. CHOICE DELICIOUS
TOP ROUND STEAK LB. $1.19

FRESHER BY FAR
THOMPSON SEEDLESS GRAPES 25c lb
CALIFORNIA ICEBERG LETTUCE HEAD 19c
FANCY—GREEN—NATIVE PEPPERS 2 1/2 29c
FIRM—RIPE PEACHES 4 1/2 49c

WE RESERVE THE RIGHT TO LIMIT QUANTITIES

DOWNY FLAKES WAFFLES 7c

LAND O' LAKES BUTTER 65c lb.

BORDEN'S NEW - In Quarters
DANISH MARGARINE LB. PKG. 39c

770 SULLIVAN AVE. SOUTH WINDSOR
Shop & Save ARMATA'S SUPER MARKET
WE GIVE S&H GREEN STAMPS

Sam CRISPINO'S SUPREME FOODS
469 HARTFORD RD., MANCHESTER
We Give World Green Stamps

The Scoreboard

ALUMNI LEAGUE

Making every hit count, Green Manor came up with three runs in the seventh inning to beat the Elks, 4-3, last night at the West Side Oval.

It had been a pitch-for-pitch battle between Paul Smyth and Bud Bielski with help from Steve Banas. Smyth allowed only four hits and struck out 10 in losing. He was the only man to collect more than one hit, showing two for the night.

Green Manor 000 010 3—4-5-7
Elks 001 010 1—3-4-4
Bielski, Banas and Sproul; Smyth and Ware

ALUMNI JUNIORS

Paced by Bob Kiernan's two-hit pitching, the Red Sox defeated the Twins, 5-3 last night at Keeney Field. Kiernan survived a trouble-filled third inning to go the distance.

Jim Holloran pitched a four-hitter in defeat, hurt by six errors behind him.

Bob Jackson was the only player to get more than one hit, collecting two for the Red Sox.

Red Sox 301 01x x—5-4-3
Twins 003 00x x—3-2-6
Kiernan and Rouk; Holloran and Hassett.

ALUMNI LEAGUE

Overcoming eight errors, the Orioles defeated the Tigers, 8-4, last night at Charter Oak Park. It was a come-from-behind win, the Tigers scoring all their runs in the first inning.

Bill Sproul and Steve Fish held down the Tiger offense while their mates scored two runs in the third and four more in the fourth to take a commanding lead.

Sproul and Gene Riccio had two hits apiece for the winners while Steve Keeney had a pair for the losers.

Orioles ....002 402 x—8-7-8
Tigers ....400 000 x—4-4-3
Sproul, Fish (5) and Howroyd, Sproul; Keeney, Boland and Healy, Downham.

SUMMER BASKETBALL

The night was full of Eagles at Charter Oak Park last night. First the Eagle Juniors defeated the Mel Counts, 43-20, followed by East Catholic's Eagles' win over the Hawks, 48-44.

Butch Lacy paced the Juniors with 10 points and a fine all around game. Mates Gary Melody and Dan Lodge chipped in with eight and six points respectively. Art Saverick led the Counts with six points.

Baskets in the final minute of play by Bob Marten and Ray LaGace gave the Eagles their victory over a small but hard-nosed Hawk five. Martens took scoring honors with 20 points, followed by LaGace with 12. Bill Viot paced the losers with 18 points, helped out by George Clifton (12).

DUSTY SOFTBALL

Fighting back from a 7-0 deficit, Sportsman Tavern rallied to beat Rogers, 11-8, last night at Robertson Park. The win gave Sportsman sole possession of third place.

Jack Burkowski with a homer, double and single and Newt Beaudet with three hits paced the winners. Stan Forostowski also contributed a homer and three RBIs to the Sportsman attack.

Roland Spearin included a three-run homer in his three hits for Rogers.

Sportsman 006 023 x—11-13-4
Rogers 331 000 1— 8-13-3
Larsen, Farrell (2) and White; Fratus and Marcisenuk.

Willie Accomplishes Usual Feats in Annual All-Star Attraction

Battered Mays Batters American League

APPLAUSE FOR WILLIE — Teammates greet Willie Mays as he returns to bench after first inning homer. (AP Photofax.)

MINNEAPOLIS - ST. PAUL (AP)—Willie Mays came to the All-Star Game with a painful bruise and without his batting helmet. But when he left he had accomplished the usual—but a homer, scored the winning run, set two records and managed to squeeze in his fence-crashing act.

Sharing the spotlight with San Francisco teammate Juan Marichal in the voting for the most valuable player, Mays played his usual key role as the National League edged the Americans 6-5 Tuesday and took the lead in the series.

Mays cracked Milt Pappas' second pitch of the game for his third All-Star homer and 21st hit, breaking a tie with Stan Musial for the all-time high in the hit category.

In the seventh inning, Mays led off with a walk and then scored the run that broke a 5-5 tie after singles by Hank Aaron and Ron Santo. The two runs brought Mays' total to 18 in All-Star play, extending his own record.

In the eighth inning, with two on and one out, Dick McAuliffe tagged a long liner toward center. Mays took one step, slipped, then started racing back and made a lunging one-hand catch.

"I don't mind telling you I was scared to death," Mays said in the dressing room "I didn't misjudge it, but I slipped as I started to go back."

What about in the fifth inning when he chased McAuliffe's homer into the center field fence, leaping against it in a futile attempt to make the catch?

"I didn't think it was going over," Mays explained. "I know when I jump, I can get up over the fence, so I thought I had a chance."

Mays hit the fence with such force that he bruised the right side he injured in a home plate collision at Philadelphia Saturday night.

Mays might not have known what he was doing, but Marichal did, edging Willie in the most valuable player balloting 46-45.

The high-kicking right-hander stopped the American League on one hit through the first three innings, easily the most effective performance of the 11 pitchers used in the game.

But he did experience some difficulty with the height of the mound, slipping to the ground on his first pitch before realizing what the trouble was.

ALL WOUND UP—Pitcher Juan Marichal, National League, got into this angular position while working against American Leaguers.

American Mark Poor Since Cronin Arrived

MINNEAPOLIS - ST. PAUL (AP)—The most frustrated man in baseball today must be Joe Cronin. If he isn't, he should be.

Since he took office as president in 1959, his American League has won only two of 11 All-Star Games while tying one. In the same span, the league has lost four of six World Series.

Genial Joe squirmed in the heat Tuesday while the National League once again turned back his American All-Stars 6-5, despite blowing a 5-0 lead.

It marked the fifth straight defeat for the Americans in All-Star and World Series competition.

The National League, which once wanted to call the whole thing off when it found itself trailing 12 games to 4, has taken a lead for the first time since the competition began in 1933.

The victory, their seventh in the last eight decisions, has given the Nationals an over-all 18-17 lead.

The Nationals simply had too many guns Tuesday. They out-hit the Americans 11 to 8 and out-homered them three to two.

Then, when they needed stout pitching after the Americans had made up a five-run deficit, they called on World Series hero Bob Gibson. The St. Louis right-hander stopped the Americans in their tracks.

With the Nationals ahead again 6-5, Gibson came in to pitch the last two innings. After giving up a leadoff double to Tony Oliva in the ninth, raising the hopes of the 46,706 American League partisans, Gibson quickly dashed them by setting down the next three hitters, two on strikeouts.

The crusher was his whiffing of Harmon Killebrew, the Minnesota strong boy whose fifth-inning two-run homer had tied the score 5-5.

As he has done in so many previous All-Star Games, Willie Mays took the spotlight.

The San Francisco wonder boy, unmindful of a painful bruise on his right hip — a souvenir of a home plate collision at Philadelphia Saturday night — opened the game with a home run. It was hit off starter Milt Pappas, Baltimore Oriole right-hander.

Willie didn't get any more hits in his leadoff role, but he walked twice and one of those walks developed into the winning run.

That came about in the sev-pass off Cleveland left-hander Sam McDowell, raced to third on Hank Aaron's single, remained there while Roberto Clemente grounded into a force play and ambled home on Ron Santo's crazily bouncing single over second base.

For two innings, it looked like a breeze for the National League. Taking their cue from Mays, Milwaukee's Joe Torre and Pittsburgh's Willie Stargell followed with homers, each with a man aboard, and before the Americans had their first hit, the Nationals had a 5-0 lead.

In the meantime, the Americans, led by Al Lopez of the Chicago White Sox, could do little with Juan Marichal, the National League starter. The 26-year-old San Francisco right-hander faced only nine men in his three innings. He gave up a single to Vic Davalillo of Cleveland, but the center fielder was erased on a double play.

It was not until the fourth inning, with Jim Maloney of the Cincinnati Reds on the mound, that the Americans finally came to life.

They scored their first run on a walk and singles by Dick McAuliffe of Detroit and Rocky Colavito of Cleveland. Then came the big fifth when the Americans tied the score with four runs.

McAuliffe accounted for the first two with a 400-foot homer over the center field fence. It scored Minnesota's Jimmie Hall, who had walked. Mays ran into the fence in a vain attempt to keep the ball inside the park and jarred his injured right hip.

Brooks Robinson of Baltimore followed McAuliffe's homer with a single and trotted home ahead of Killebrew's 410-foot drive into the pavilion in left center. Mays didn't even bother to turn around to see where that ball was going.

The National used six pitchers to five for the losers. Sandy Koufax, who pitched the sixth inning, was credited with the victory. The Los Angeles Dodgers' southpaw, far from sharp after pitching a complete game Sunday, walked two but worked himself out of trouble.

Don Drysdale of the Dodgers and Dick Farrell of the Houston Astros also saw action for the Nationals. After Pappas the Americans used Jim Grant of Minnesota, Pete Richert of Washington, McDowell and Ed Fisher of Chicago. McDowell was charged with the defeat.

Facts, Figures On Dream Game

MINNEAPOLIS-ST. PAUL (AP) — Facts and figures of Tuesday's All-Star baseball game at Metropolitan Stadium.

Attendance—46,706.
Net receipts—$242,755.37.
Score — National League 6, American League 5.
Series standing—National won 18, American won 17, one tied.
Winning pitcher—Sandy Koufax, Los Angeles Dodgers.
Losing pitcher—Sam McDowell, Cleveland Indians.
Television receipts— $250,000.
Division of receipts — 95 per cent of the gate and TV to player pension fund, remainder to major league central fund.
Site of 1966 All-Star game — New river-front stadium at St. Louis.

HOMER TIES SCORE—Harmon Killebrew, left, is congratulated at home plate by Brooks Robinson, who scored on Killebrew's fifth-inning homer.

Fifth Defeat for Al Lopez

Rival Star Skippers Hope to Meet Again

MINNEAPOLIS-ST. PAUL (AP)—Gene Mauch and Al Lopez, who managed this year's All-Star Game by default, would like to face each other again next year—but this time on their own.

Mauch won in his rookie try while Lopez suffered his fifth loss without a victory Tuesday as the National League edged the American League 6-5 and took a one-game lead in the 36-game All-Star series.

"I'll be more than happy to keep trying to beat them," said Lopez, "if we (the Chicago White Sox) can win a pennant and put me in the game again."

Asked how it felt to help put the National League ahead by one game, Mauch of the Philadelphia Phillies said:

"Good, but not as good as it would feel to manage the team that puts them two games ahead."

Both Mauch and Lopez were substitutes this year. Their teams each missed winning pennants by one game in 1964, but both became the All-Star managers when Johnny Kean of St. Louis and Yogi Berra of the New York Yankees changed leagues.

Following their first encounter, Mauch said his team "would have thought of another way to win it if they hadn't won it the way they did."

Lopez called it a "heck of a good game, a good show which either side might have won."

The home run hitting of Willie Mays, Joe Torre and Willie Stargell plus the pitching of Juan Marichal and Bob Gibson dominated postgame discussions in the NL dressing room.

But an infield bounder which took two crazy hops after leaving the bat of Ron Santo of the Chicago Cubs in the seventh inning had the American Leaguers shaking their heads.

The blow went for an infield single and scored Mays from third with the game's winning run.

Sam McDowell of Cleveland, the pitcher at the time, said:

"We should have had an easy double play on it...until it started taking those goofy hops. It had some top spin on it, and it looked like it hit something.

"It was an inside slider that Santo hit—a good pitch. It bounced over me, and it bounced over Bobby Richardson. By the time it got to Zoilo Versalles it was too late."

Fogarty's Lose

Scoring six runs in the sixth inning, the Ridges defeated Fogarty Bros., 7-2 last night in a Willimantic Twilight League contest. Wes Feshler had three hits for the losers while Bill Viot contributed two bingles. Steve McAdam suffered his fifth loss, striking out 11.

Willie Mays of the Giants has three extra base hits for his 64 official bats in 17 World Series Games. They were doubles.

Welcomed Relief for Charges

Boston Sox Rested After Cape Trip

BOSTON (AP)—If nothing else, the reeling Boston Red Sox should be well rested for the opening of a four-game series with the Indians Thursday night.

The break for the All - Star game was a welcome relief for manager Billy Herman's charges. A year ago the Red Sox were only three games under the .500 mark. Now they are 20 under with a 31-51 record.

Second baseman Felix Mantilla, a refugee from the National League who must occasionally wish he were back with the New York Mets, started in the 36th All-Star game at Minneapolis-St. Paul Tuesday. He grounded out and flied out before retiring.

With Mantilla the only Boston representative in the annual inter-league classic, many of the Red Sox spent the day relaxing. Herman and a few of the players remained on Cape Cod, where they went for an outing 24 hours earlier.

Two who returned to Fenway Park were outfielders Carl Yastrzemski and Lennie Green. They are nursing leg and wrist injuries, respectively, and underwent treatment. They also took a little batting practice.

Johnny Pesky, fired as Red Sox manager last year, took time off from his coaching duties with the Pittsburgh Pirates to visit his home in nearby Lynn and sympathize with the plight of his old team.

"It's too bad," Pesky said, "I really feel for Billy Herman. Apparently there have got to be some things done."

Ron Zinn Killed, Ex - Olympian

SAIGON, South Viet Nam (AP) — The U.S. Army announced today that 1st Lt. Ronald L. Zinn, the national AAU two-mile walking champion in 1963-4, was killed a week ago in an anti-Viet Cong operation.

Zinn, 26, represented the United States at the 1964 Tokyo Olympics and finished sixth in the 20-kilometer walk.

A native of Peoria, Ill., he also represented the United States at the 1960 Olympics and at the 1963 Pan-American Games. He finished second at the 1963 International Military Games.

Zinn was a graduate of West Point. The Army said his wife, Barbara, lives in Cambridge, Mass.

Military officials said they had no details of his death in the big operation in D Zone, north of Saigon, in which the U.S. 173rd Airborne Brigade and Australian troops took part.

Other sources said he was killed while leading his platoon during one of the sharp fire-fights between American troops and the Communist guerrillas.

Served Two-Year Apprenticeship

Sullivan Most Surprised When Named A's Manager

NEW YORK—(NEA) — Haywood Sullivan should have known that in the Alice-in-Wonderland world of Charles O. Finley you learn to expect the unexpected.

How else do you explain Sullivan's new job as the fifth manager of the Kansas City A's in the five years Finley has owned the team?

Two years ago, the A's decided that Sullivan was through as a player and handed him a bus ticket to Portland, Ore., and a slight reward for services rendered — the title "player-coach."

"When I left Kansas City," the 34-year-old ex-catcher said, "I frankly didn't know whether I wanted to manage or not."

"I figured I'd give the teaching end of it a few years and then if I didn't have it, I'd get out and do something else while I was still young."

After his apprenticeship as a Portland coach, Charley O. (the man, not the mule), gave Sullivan the head job with the A's farm club in Birmingham, Ala., of the Southern League.

Boss in Minors

"Something must have impressed them," Sullivan said. "We were in first place for 101 days and we had a very young ball club. Although we finished second, it had been a good year."

Next stop: Vancouver, B. C., of the Pacific Coast League.

"I know we got off to a pretty good start," says Sully, "but who would ever expect this to happen?"

Precisely.

The impatient Mr. Finley fired Mel McGaha in early May and announced Sullivan was his new man.

"If a lot of people were surprised," Sullivan said, "think how I felt. At the very moment they were calling me to tell me I was the new A's manager I was out looking for a house in Vancouver so I could bring my family up.

"It was a tremendous break. I realize just how lucky I was when I think of some of those guys who have been managing in the minors for 25 years."

Young Team

The main reason the A's made Sullivan the manager is his ability to work with young ballplayers and Kansas City has more first year players on the roster (seven) than any other club.

"I know most coaches and managers have a certain style that makes them different," Sullivan said. "But I honestly can't say that I do. Not yet anyway. Believe me, I'm still like those young kids out there — just developing."

With a team like the A's the progress can be painfully slow. Joe Gordon, Hank Bauer, Eddie Lopat and Mel McGaha have tried before Sullivan.

Their reward — another one of Charley Finley's surprises.

FREE PARKING • PROMPT DELIVERY SERVICE
STORES AND MACHINE SHOPS OPEN MONDAY thru SATURDAY
Almost Anything Automotive®
FEATURING AMERICA'S FINEST BRANDS
• AUTO-LITE • BENDIX • BORG-WARNER • CARTER • CASTROL • GRANT • HOLLY • LIPE • LUBRIPLATE • MONROE • PUROLATOR • RAYBESTOS • SEALED POWER • THOMPSON • WAGNER • WALKER
AND MANY OTHERS ...
We stock one of the Most Complete Lines of REBUILT PARTS and EXCHANGES
REBUILT • POWER BRAKES • GENERATORS • STARTERS • CARBURETORS
EXCHANGES • Popular Make Motors • Crank Shafts

ENGINE REBUILDING
Precision Work on Industrial, Marine, Farm, American & Foreign Car Engines
• CRANKSHAFT GRINDING on or off car
• OVERHEAD VALVE WORK DONE COMPLETE IN OUR SHOPS
• WRIST PIN SETTING by TOBIN ARP DIAMOND BORE METHOD
• FLYWHEEL & CYLINDER HEAD RESURFACING • HEAD PLANING
• MAGNAFLUX WORK DONE FOR CRACKS IN CASTINGS
• HELIC . WORK ... Inserting of steel threads into damaged spark plug holes
SINCE 1917
Winkler
Other Stores in: HARTFORD, EAST HARTFORD, BRISTOL, THOMPSONVILLE, WEST HARTFORD
WEST MIDDLE TURNPIKE Near Broad
MANCHESTER
PHONE 643-5168

"All I said was:
Show me a filter that delivers the taste and I'll eat my hat."

TRY NEW LUCKY STRIKE FILTERS

THE Herald Angle

By EARL YOST, Sports Editor

Nice Honor for Nice Guy

Nice honor for a nice guy was the naming of the new $2.6 million health and physical education building at Central Connecticut State College for Harrison Kaiser, known to one and all as just plain Jim. Kaiser is the retired director of athletics and former head coach of baseball, basketball, football and track at the New Britain college when it was better known as New Britain Teachers College.

The new fieldhouse, which overlooks Arute Field, has a gymnasium which seats 4,500, a natatorium wing with a regulation swimming pool and two wings for classrooms and offices.

Central has grown, like many New England colleges, with leaps and bounds since the end of World War II.

When Kaiser came out of Illinois North Central College, after winning 13 letters in the same four sports he later coached, and joined the staff at New Britain in 1934, the total male enrollment numbered but 66 young men.

* * *

Ironmen Teams

Despite the lack of personnel, Kaiser's early football teams were known as Ironmen, for obvious reasons, many having to play the full 60 minutes because of the lack of substitutes.

The quiet, well-mannered and popular Kaiser retired in 1962, after 28 years.

Football was his best sport and his 1939 squad missed by just one game—the finale—of turning in an undefeated season. The team received a bid to the Brain Bowl in Missouri.

Besides coaching, Kaiser, who did his graduate work at Columbia University, developed the first intramural program which involved all the young men at New Britain who were not engaged in varsity athletics. During those early days, Kaiser was not only a one-man coaching staff but also a one-man physical education department head.

"A sport for every man, and every man for a sport," became Kaiser's oft-repeated motto and he personally coached every student.

Veteran of service in both World Wars, Kaiser has also made a leading contribution to the New Britain area through church, community and YMCA work.

Due to his immense popularity, a number of alumni proposed Kaiser's name for the fieldhouse. The formal dedication is slated for mid-September.

* * *

Dimensions

The fieldhouse is 300 feet long and 220 feet wide. The main lobby contains four box offices and entrances to all wings. Trophies won by Central athletic teams, many of which were achieved when Kaiser was at the helm, will be prominently displayed in two large custom cases.

Folding bleachers of metal and wood will accommodate 4,100 spectators. When opened, the electrically-operated bleachers extend 45 feet onto the floor. Closed, the 16-foot high bleachers nest to the wall and take up only five feet of space. Seating for an additional 400 people will be available at the ends of the basketball court.

Good news for working newsmen is that the press box will be suspended from the ceiling which frames the west bleachers. The area is 70 feet by six feet which should be ample room for all medias of the press.

JIM KAISER

Three parallel 94 by 50 foot basketball courts are located in the gym. The center court will be used for varsity practice and games while the other courts will get full use in the intramural program.

* * *

Modern Design

Additional courts include 10 doubles and two single badminton courts, six volleyball courts and two indoor tennis courts.

The natatorium wing, which has a 75 by 42 foot collegiate regular-size swimming pool, can seat 800.

The Kaiser Fieldhouse is the latest in modern design. No penny was spared to provide the best and most complete athletic plant in New England.

No one will be prouder than Jim Kaiser when he steps front and center at the dedication ceremonies.

Kaiser has left his mark, as a coach, teacher and friend at Central, and the fieldhouse will be a living memorial to one of the nicest guys ever to walk down the pike.

* * *

Off the Cuff

Preliminary plans have already been drafted to stage some basketball action in next season's CIAC Tournaments at the Central gym . . Jim Kaiser Jr., son of the former Central Connecticut director of athletics, is a member of the Manchester High faculty. Young Jim, who was a fine athlete in his own right, resides in Vernon . . . Pat Mistretta, who sports a perfect 5-0 won-loss pitching record with Moriarty's in the Hartford Twilight League, is a member of the Rockville High faculty. Mistretta was a three-sport star — baseball, basketball and football — at West Virginia Wesleyan during his undergraduate days . . . Bill Knight reports plenty of interest and enthusiasm in the new local private tennis club. Anyone wishing any information may contact either Knight or Phil Hyde.

Pagani Caterers Win, One Game from Title

Only one more win away from the Little League Town Championship is Pagani Caterers, by virtue of a 9-5 victory over National League winners, Moriarty Bros., at Waddell Field last night. It's the second victory for Pagani's in the double elimination tourney, having beaten the Army & Navy Club, 12-1, Sunday.

The two losers play Thursday at Verplanck Field at 6 o'clock for the right to get one more chance at Pagani's.

Carl Werkhoven paced the victors on the hill and with the bat. He went the distance for Coach Ed Fitzgerald, fanning eight and walking but three. As a hitter, he collected a double and triple and three RBIs.

Pagani's needed only four hits off Craig Johnston, taking advantage of eight walks and three Moriarty errors. Johnston struck out five in meeting his first defeat of the year.

Ed Rowley has a single for the winners and two RBI's. Dave Sproul had a pair of singles for the losers while Mike Pensiero collected the only extra base hit, a double.

Ahead 5-2 going into the fourth, Pagani's took off with four runs to put it out of Moriarty's reach. The losers staged a late rally, scoring three runs over the last two innings, but Werkhoven regained form to halt it far short.

Pagani's ....320 40x—9-4-3
Moriarty's ......020 012—5-5-3
Werkhoven and Fitzgerald; Johnston and Pensiero.

PAGANI'S CATERERS—INTERNATIONAL LEAGUE CHAMPIONS—Front row, John Herdic, Ron Zanzano, Bill Peoples, Scott Kelly, Bob Cobb, Jim Hamill, Kevin Kelly. Second row, Jim Wilson, Ed Rowley, John Soucha, Carl Werkhoven, Bruce Swetzes, Ed Fitzgerald, Jeff Woods. Back row, Coaches Ed Fitzgerald, Dick Cobb. Missing, Tom Scully. (Herald Photo by Pinto.)

Church Meeting

SPRINGFIELD, Ohio (AP)— The Clark County sheriff's office sent several deputies Tuesday night to break up a bat - swinging free - for - all between two softball teams.

One man was hospitalized with a possible concussion. Another player was treated at the hospital and released.

Deputies said the fight started over an umpire's decision during the game between teams from the Lutheran Inner Mission and Good Shepherd Lutheran Church.

League Standings

National League

	W.	L.	Pct.	G.B.
Cincinnati	49	36	.576	—
Los Angeles	51	38	.573	—
San Francisco	45	38	.542	3
Philadelphia	45	39	.536	3½
Milwaukee	41	39	.513	5½
Pittsburgh	44	43	.506	6
St. Louis	41	45	.477	8½
Chicago	40	45	.471	9
Houston	39	45	.464	9½
New York	29	56	.341	20

Tuesday's Results
National League All-Stars 6, American League All-Stars 5

Today's Games
Milwaukee (Cloninger 10-7 and Fischer 2-3) at Chicago (Ellsworth 10-4 and Faul 0-1), 2
Only games scheduled.

Thursday's Games
Pittsburgh at Milwaukee, N
New York at St. Louis, N
Philadelphia at Cincinnati, N
Chicago at Los Angeles, N
Only games scheduled

American League

	W.	L.	Pct.	G.B.
Minnesota	53	29	.646	—
Cleveland	48	34	.585	5
Baltimore	49	35	.583	5
Chicago	46	35	.568	6½
Detroit	46	36	.561	7
Los Angeles	41	44	.482	13½
New York	41	46	.471	14½
Washington	36	50	.419	19
Boston	31	51	.378	22
Kansas City	23	54	.299	27½

Today's Game
Chicago (Peters 5-7 or Horlen 7-6) at Cleveland (Terry 9-3), night.
Only game scheduled.

Thursday's Games
Boston at Cleveland, N
Washington at New York, N
Baltimore at Detroit, N
Los Angeles at Chicago, N
Kansas City at Minnesota, 2, twi-night

Sports Schedule

Wednesday, July 14
Indies vs. Mal, 6:15—Robertson.
Teachers vs. Gem, 6:15 — Nebo.
VFW vs. St. Mary's, 6:15 — Charter Oak.
Nassiff vs. Manors, 6:15 — Nebo.
Manchester at Windsor Locks, 6.
Rockville at South Windsor, 6 — High School.

Thursday, July 15
Manors vs. Ponticelli, 6:15—Nebo.
Colonial vs. Methodist, 6:15 —Charter Oak.
Walnuts vs. A&N, 6:15 — Nebo.

1,000th Hole Coming Up July 25

14th ICO for Veteran Ford, Big ($$) Winner over Years

When Doug Ford putts out on the 10th hole in the final round he will have played exactly 1,000 holes in ICO competition. The 14th annual Insurance City Open sponsored by the Greater Hartford Jaycees will be played at the Wethersfield Country Club July 22-25 with a record high purse of $70,000.

Doug, born in West Haven, first played in the Insurance City Open 13 years ago. During the intervening tournaments he has been in the money every time and collected over $10,000 in prize money.

A tough competitor and a fast player, he has added great gallery-pleasing moments to the local classic over the years.

The record shows what not nearly enough people realize — Ford is one of the truly great players in modern-day.

Won Share of Loot

Since joining the PGA Tour in 1950, the powerfully built 190 pounder has collected 19 tour titles and over $350,000 in official money. Only three other players have won more in the "Modern Era" of tournament golf.

Always one of the most regular of the tour regulars, Ford has reduced his schedules somewhat during the past couple of years, but still captured the Canadian Open championship for a second time in 1963.

Last year he played in only 20 tournaments, and for only the second time since his initial victory in the 1952 Jacksonville Open, failed to win a title during a season.

Just two years earlier, Ford won twice, the first time he had been a double victor since his great 1957 season when he bunched the Los Angeles and Western Open titles with the Masters championship. In 1962, Doug defeated Joe Campbell in a playoff for the Bing Crosby National and also captured the Eastern Open.

Only two other regular players — Arnold Palmer (1956 and 1960 ICO winner), and Billy Casper (1963 ICO winner) — have won more titles on the tour. A professional since 1949, the year before he joined the tour, Doug is one of nine players who have won both the PGA Championship and the Masters.

Son of Pro

He developed an interest to golf at the Van Cortlandt Park course in New York City, but learned the game from his father, Mike. Doug caddied at upstate New York courses where the elder Ford was the professional. He began his habit of playing fast as a boy. "I had to caddie or work in a golf shop," he explains, "the faster I played, the more holes I got in."

As any one of his hundreds of fans here in Hartford will attest, "Doug always looks as though he's playing through the group he's playing with."

No matter what his recent slowing may be, he can never be discounted in a tournament, especially the ICO. As Ford, himself, once summed up his basis style of game while describing a win. "This is a great win for the scramblers. There aren't many of us scrapers left." And he's right.

The Jaycees all want to wish "Durable Doug" the very best of luck in his 1000th Anniversary with the ICO and say that they fully expect him to celebrate his 2,000th with them.

With the purse at $70,000 a growth of $35,000 since the first ICO in 1952, this year's ICO will be the biggest event yet staged.

Last Night's Fights

BOSTON, Mass. — Ted Whitfield, 145, Springfield, Mass., outpointed Charley Scott, 147½, Philadelphia, 10.

SACRAMENTO, Calif. — Fred Roots, 169½, Sacramento, outpointed Aristeo Chavarin, 165½, Los Mochis, Mexico, 10.

Club Championship Pairings

Stanley Hilinski Tourney Medalist

Premier tournament of the season at the Manchester Country Club, the coveted Club Championship, starts this weekend with first round play slated in all flights. Joe Evankovech is the defending champion. Medalist laurels in the Championship Flight were won by Stan Hilinski Jr., with a 70.

Hilinski is a former three-time winner — 1956-57-60 — and was runner-up a year ago. Besides Evankovech and Hilinski, the only other former winner in the Championship Flight is Erv Kennedy, 1961 champ.

Neil Smiley won medalist honors in the First Flight with 77 and Don Edwards' 85 led the Second Flight.

First round play in the Championship Flight will be played Saturday, second round Sunday, third round on Saturday, July 24, with the 36-hole finals set for Sunday, July 25.

CHAMPIONSHIP FLIGHT
Upper Bracket
Evankovech vs. Rolland; Plodzik vs. Reynolds; Kennedy vs. Clark; Patton vs. Hamilton; McKee vs. Prior; Carlson vs. Atherton; Kristoff vs. J. Horvath Jr.; Oleksinski vs. Parciak.
Lower Bracket
S. Hilinski Jr. vs. Matava; S. Hilinski III vs. Wigren; Dowd vs. Evelhoch; Zemke vs. Fahey; J. Horvath Sr. vs. Kiernan; Eich vs. White; Moran vs. Kerr; Boggini vs. McGurkin.

FIRST FLIGHT
Upper Bracket
Smiley vs. Pekar; Johnston, bye; E. Susanin vs. Migliore; Sibrinsz, bye; Moriarty vs. Sembenoth; Barningham, bye; Hodder vs. Davis; Sierakowski, bye.
Lower Bracket
Milikowski vs. Hartzog; McNamara, bye; Carvey vs. Foley; White, bye; Zanetti vs. Dolin; Granato, bye; Karazes vs. Bolin; Homan vs. Bye.

SECOND FLIGHT
Upper Bracket
Edwards vs. McNichol; Ackerman vs. Duncan; R. Johnson vs. Hunt; Whiston vs. Sprague.
Lower Bracket
Hultine vs. Thompson; Marshall vs. Morline; Barre vs. Corbett; Dutelle vs. Austin.

Adolph Named To UConn Post

Dave Adolph, 28, of Akron, Ohio, was named an assistant football coach at the University of Connecticut by J. Orlean Christian, athletic director, who says Adolph has been appointed as an assistant professor and will teach physical education in addition to his duties as a coach. Adolph, a graduate of the University of Akron, received his master's degree in meteorology at the University of Wisconsin and a master's degree in education at Akron.

Legion Nine Plays Bristol, Rockville at South Windsor

Keeping one eye in South Windsor, Zone Four leader Manchester gets a taste of baseball under the lights tonight when it travels to Bristol's Muzzy Field to take on the Bristol Legion at 8. Meanwhile, South Windsor, a half game off the pace, hosts a resurgent Rockville Legion tonight at 6 in a Zone encounter.

Last night's scheduled game between Manchester and Windsor Locks in the Lock Town never was played. When Manchester arrived, the team found no opponent.

Earl Petersen, local manager, said it was a mix-up in dates. The game may be rescheduled in Manchester.

Coach John Cervini's crew is looking to reverse a trend which sees them do poorly outside of Zone Four. In three previous exhibition games, the locals lost to East Hampton and West Haven and managed a tie with Niantic.

South Windsor will be gunning to gain a half game lead in Zone Four against their next door neighbors, and meet Manchester in Manchester Friday night. Coach Porter Blinn's crew holds only one win over the Windy City entry.

Defending champ Rockville, however, seems to have picked up the pace since that loss and still threaten from third place. They have won three straight, the last two coming Sunday on great pitching jobs by Allan Putz and Jim MacKintosh.

In other Zone action tonight, Danielson visits Stafford.

The Scoreboard

CHURCH SOFTBALL

St. Mary's put together 17 runs in the third and fourth innings and rolled over Community Baptist, 20-3, last night at Charter Oak Park. Ron Haldeman held the losers to but four hits in the one-sided contest.

Dave Kelsey, Mike Kilby, Woody Clarke and Dan Pinto all had three hits for St. Mary's. Ray Bjorkman had two singles for the losers.

St. Mary's .009 803 0—20-24-8
Baptist ....110 000 1— 3- 4-0
Haldeman and Kilby; Burgess, Rhodes (4) and Hughes.

CLASSIFIED ADVERTISING

CLASSIFIED ADVERTISING DEPT. HOURS 8 A.M. to 5 P.M.

COPY CLOSING TIME FOR CLASSIFIED ADVT. MONDAY Thru FRIDAY 10:30 A.M. — SATURDAY 9 A.M.

PLEASE READ YOUR AD

Classified or "Want Ads" are taken over the phone as a convenience. The advertiser should read his ad the FIRST DAY IT APPEARS and REPORT ERRORS in time for the next insertion. The Herald is responsible for only ONE incorrect or omitted insertion for any advertisement and then only to the extent of a "make good" insertion. Errors which do not lessen the value of the advertisement will not be corrected by "make good" insertion.

643-2711 — (Rockville, Toll Free) 875-3136

Trouble Reaching Our Advertiser? 24-Hour Answering Service Free to Herald Readers

Want information on one of our classified advertisements? No answer at the telephone listed? Simply call the

EDWARDS ANSWERING SERVICE
649-0500 — 875-2519

and leave your message. You'll hear from our advertiser in jig time without spending all evening at the telephone.

HERALD BOX LETTERS For Your Information

THE HERALD will not disclose the identity of any advertiser using box letters. Readers answering blind box ads who desire to protect their identity can follow this procedure:

Enclose your reply to the box in an envelope — addressed to the Classified Manager, Manchester Evening Herald together with a memo listing the companies you do NOT want to see your letter. Your letter will be destroyed if the advertiser is one you've mentioned. If not it will be handled in the usual manner.

Lost and Found 1

LOST — Pair of blue framed glasses vicinity Whiton Memorial Library. Phone 643-4242.

FOUND — English Setter, female, white with brown speckles. Call Andover Dog Warden, 742-7194.

LOST — BLACK and white male collie, name "Rinny" vicinity Vernon-Talcottville area. 649-6887; after 5:30, 875-0918.

LOST: Passbook No. 16562. Notice is hereby given that Passbook No. 16562 issued by the First Manchester Office, Hartford National Bank & Trust Co., has been lost and application has been made to said bank for payment and issuance of new book.

LOST: Pass book No. M 9403, Savings Department of The Connecticut Bank and Trust Company. Application made for payment.

NOTICE is hereby given that Pass Book No. 95143 issued by The Savings Bank of Manchester has been lost and application has been made to said bank for payment of the amount of deposit.

NOTICE is hereby given that Pass Book No. 97804 issued by The Savings Bank of Manchester has been lost and application has been made to said bank for payment of the amount of deposit.

FOUND — black mongrel, male, vicinity Seaman Circle. Call Lee Fracchia, Dog Warden, 643-8594.

Announcements 2

ELECTROLUX Sales and service, bonded representative. Alfred Amell, 110 Bryan Dr., Manchester, 644-8141.

HOLIDAY HOUSE, Cottage Street. New concept in retirement living. Near buses, churches and shopping. Reasonable rates. For information call 649-2358.

Personals 3

NEED RIDE to Hartford, Sigourney St. and Asylum St. area, 8:15-4:30, Monday-Friday, 643-4901.

WANTED — Ride to Hamilton Standard, Windsor Locks from vicinity Walker Street, working hours 8-4:30. 649-8902.

WANTED — ride to and from Manchester Green to Hartford, store hours. 649-3115.

RIDE WANTED from Route 83, Vernon, to Asylum St., Hartford, hours 8-4:30. Call 875-7855.

RIDE WANTED to Aetna Life Insurance from West Side. Call 649-3430.

Automobiles For Sale 4

VALIANT SIGNET, 1965 V-8, automatic power steering, call after 4:30, 649-5872.

1958 OLDSMOBILE, 4 - door, standard shift. Call after 6, 649-7043.

Automobiles For Sale 4

NEED CAR? Your credit turned down? Short on down payment? Bankrupt? Repossession? Don't despair! See Honest Douglas. Inquire about lowest down, smallest payments anywhere. No small loan or finance company plan. Douglas Motors, 333 Main.

1961 BONNEVILLE Hardtop, tri-power, standard shift, positraction rear, must sell immediately. Inquire 12 Crosby Road.

BOURNE BUICK

1963 Ford Thunderbird	$2,595
1964 Buick Electra, 4-door Sedan	2,995
1963 LeSabre 4 - door Hardtop	2,195
1963 Buick Wild Cat 2-door Hardtop	2,395
1963 Buick Wild Cat 4-door Hardtop	2,295
1961 Buick LeSabre 4-door Sedan	1,395
1962 Buick Electra 4-door Hardtop, air-conditioning	2,295
1962 Oldsmobile Cutlass 2-door Sedan	1,495
1961 Rambler 4-door Sedan, standard transmission	795
1962 Chevrolet 2 - door Sedan	1,195
1962 Chevrolet Impala 4-door Hardtop	1,695
1963 Buick LeSabre 4-door Sedan	1,995

Please Ask For One Of Us: JIM McCAVANAGH, JOE PRELI, STERLING MacPHERSON

BOURNE BUICK, 285 MAIN ST. 649-4571

1956 CORVETTE, fuel injection, 4-speed transmission, two tops. Excellent condition. Call 643-0929 after 5.

VOLKSWAGEN Camper — 1961 completely factory equipped. 643-0689, 649-5674.

CHRYSLER, 1961, Newport, excellent condition, fully equipped, 4-door sedan. Selling due to death in family. $1,200. 643-4762, 649-3954.

1958 RAMBLER American, 2-door, automatic, excellent running condition, $295, or best offer. 643-9664.

1961 RAMBLER American, standard transmission, asking $400. Call after 6 p.m., 649-2485.

1961 CHEVROLET Impala convertible, A-1 condition, reasonable. 649-0386.

NOTICE OF DISSOLUTION THE ADVANCE ELECTRIC COMPANY

Notice is hereby given pursuant to Section 33-379 of the Connecticut General Statutes that The Advance Electric Company, a Connecticut corporation having an office and principal place of business in the Town of Manchester, County of Hartford, and State of Connecticut, has been dissolved July 1, 1965, by resolution of its directors and shareholders and in accordance with a certificate of dissolution by directors and shareholders filed with the office of the Secretary of State, Hartford, Connecticut.

All creditors of the corporation, if any, are warned to present their claims to Robert W. Gordon, Attorney at Law, 417 East Center Street, Manchester, Connecticut, on or before November 1, 1965. All claims not presented within such time will be barred as is by statute provided.

Dated at Manchester, Connecticut, this 1st day of July 1965.

The Advance Electric Company
By Robert W. Gordon, Its Attorney

Automobiles For Sale 4

1956 PACKARD, good running condition, good tires and spare, but needs mufflers, $100, 644-0032.

1955 BUICK Special — take it out of the yard and it's yours. N. Beane, Birch Mountain Extension, Bolton.

1961 FORD 2-door Sedan, radio, heater, power steering, $375. Call 649-4976 before 3 p.m.

1962 VOLKSWAGEN, good condition. Will trade. May be seen at 333 Main Street or 649-5247.

1956 MERCURY Station Wagon, good condition, $175. After 7 p.m., 643-0011.

1960 CHEVROLET 2-door Sedan, standard shift, one owner, reasonable. 649-0102.

1956 FORD, 4-door, automatic, 8, excellent brakes, muffler and battery, good running, $85. 649-9158.

1956 DESOTO, power steering, power brakes, dependable. Best offer. 649-4315.

1959 FORD Galaxie 2-door Hardtop, power steering, automatic. Call 649-8849.

1962 DODGE 2-door Hardtop, semi-automatic transmission, added extras, one owner. Exceptionally low mileage. Like brand new. 649-0222.

1960 CHEVROLET Impala, 4-door Hardtop, 2-tone, automatic transmission, one owner. Excellent condition. After 5, 649-6453.

1963 CHEVROLET Bel Air, 4-door sedan, excellent condition, reasonable. 289-4164.

1963 MGB, fully equipped, one owner, excellent condition. Can be seen at 180 Greenwood Drive after 6 p.m.

Trailers— Mobile Homes 6-A

THREE YEAR old camper mounted on 1959 Ford pick-up, custom cab, mileage 34,800, sleeps 6, stove, heater, sink, pump, gas and electric lights, foam rubber beds. Both for $1,995, excellent condition. Seen after 4 p.m., 88 Welles Rd., Talcottville.

Auto Driving School 7-A

DRIVING Instructions — Home pick-up, reasonable rates, teen-age classes. Special attention to nervous and elderly. Serving Manchester and surrounding towns. Call Manchester Driving Academy, 742-7249.

Motorcycles—Bicycles 11

HONDA Scrambler, 250cc, 1965, low mileage. Call 643-6771 after 6 p.m.

FOR SALE — Two girl's bicycles, $15. for both. South Road, Box 396, Bolton. 649-5750.

Business Services Offered 13

LAND CLEARING, tree removal, and chain saw work. A. Michaud, 742-8096.

APPLIANCES repaired — all makes washers, refrigerators, freezers, dryers, gas and electric ranges. Oil burners cleaned and repaired. Cosma Appliance, 649-0055.

YOU ARE A-1! Truck is A-1! Cellars, attics, trash, small trucking done A-1 right! Call 643-2928, Tremano Trucking Service.

SHARPENING Service—Saws, knives, axes, shears, skates, rotary blades. Quick service. Capitol Equipment Co., 38 Main St., Manchester. Hours daily 7-5, Thursday 7-9, Saturday 7-4. 643-7958.

TYPEWRITERS — Standard and electric. Repaired, overhauled, rented. Adding machines rented and repaired. Pickup and delivery service. Yale Typewriter Service, 649-4986.

INVITATION TO BID

Sealed bids will be received at the Office of the General Manager, 41 Center Street, Manchester, Connecticut, until July 23, 1965 at 11:00 A.M. for Pumping Equipment — Cooper Hill Filter Plant.

Bid Forms and specifications are available at the Controller's Office, 66 Center Street, Manchester, Connecticut.

Town of Manchester, Connecticut
Irving L. Aronson, Acting General Manager

NOTICE OF DISSOLUTION PAB CORPORATION

Notice is hereby given pursuant to Section 33-379 of the Connecticut General Statutes that PAB Corporation, a Connecticut corporation having an office and principal place of business in the Town of Manchester, County of Hartford, and State of Connecticut, has been dissolved July 1, 1965, by resolution of its directors and shareholders and in accordance with a certificate of dissolution by directors and shareholders filed with the office of the Secretary of State, Hartford, Connecticut.

All creditors of the corporation, if any, are warned to present their claims to Robert W. Gordon, Attorney at Law, 417 East Center Street, Manchester, Connecticut, on or before November 1, 1965. All claims not presented within such time will be barred as is by statute provided.

Dated at Manchester, Connecticut, this 1st day of July 1965.

PAB CORPORATION
By Robert W. Gordon, Its Attorney

CLASSIFIED ADVERTISING

CLASSIFIED ADVERTISING DEPT. HOURS 8 A.M. to 5 P.M.

COPY CLOSING TIME FOR CLASSIFIED ADVT.

MONDAY Thru FRIDAY 10:30 A.M.—SATURDAY 9 A.M.

YOUR COOPERATION WILL BE APPRECIATED DIAL 643-2711

Continued From Preceding Page

Business Services Offered 13

LAWNMOWER sharpening; repairs, sales, rotor blades sharpened; bicycle sales, service. Manchester Cycle Shop, 149 W. Middle Turnpike, 649 2098.

HAROLD & SON Rubbish Removal — attics, cellars and yards, weekly and monthly pickup. Bolton-Manchester vicinity. Harold Hoar, 649-4034.

STEPS, SIDEWALKS, stone walls, fireplaces, flagstone terraces. All concrete repairs. Reasonably priced. 643-0851.

Household Services Offered 13-A

REWEAVING of burns, moth holes. Zippers repaired. Window shades made to measure, all sizes Venetian blinds. Keys made while you wait. Tape recorders for rent. Marlow's, 867 Main., 649-5221.

HAVE YOUR kitchen set refinished while you're on vacation. Manchester Refinishing, 643-9283.

Building—Contracting 14

CARPENTRY — 32 years' experience. Ceilings and floors tiled, porches, rec rooms, garages, additions, attics finished, remodeled, concrete work. No job too small. Immediate estimates. 643-2629.

DION CONSTRUCTION CO. — Complete building service. New construction, alterations or additions. Roofing, siding, painting, etc. 643-4352, 643-0895.

NEWTON H. SMITH & SONS—Remodeling, repairing, recreation rooms, additions, garages, concrete work. Call 649-3144.

WANTED — Mason work, patios, all kinds of stone and cement work, also carpentry. 643-1870.

QUALITY Carpentry — Rooms, dormers, porches, basements refinished, cabinets, built-ins, formica, aluminum, vinyl, steel, ceramo siding. William Robbins Carpentry Service, 649-3446.

CARPENTRY —Concrete steps, floors, hatchways, remodeling porches, garages, closets, ceilings, attics finished, rec rooms formica. No job too small. D & D Carpentry Service. 649-8880.

A. A. DION, INC. Roofing siding, painting. Carpentry. Alterations and additions. Ceilings. Workmanship guaranteed. 299 Autumn St. 643-4860.

NELSON HIGGINS Builder — Garages, porches, recreation rooms, additions, repairs, remodeling. 644-1700.

Roofing—Siding 16

BIDWELL HOME Improvement Company—Roofing, siding, alterations, additions and remodeling of all types. Excellent workmanship. 649-6495.

Roofing and Chimneys 16-A

ROOFING — Specializing repairing roofs of all kinds, new roofs, gutter work, chimneys cleaned, repaired. Aluminum siding. 30 years' experience. Free estimates. Call Howley, 643-5361, 644-8333.

Heating and Plumbing 17

BOTTI Plumbing & Heating. Repairs and alterations. 643-1496.

Radio—TV Repair Services 18

CONNIE'S TV and Radio Service, available all hours. Satisfaction guaranteed. Call 649-1315.

Millinery, Dressmaking 19

FOR ALTERATIONS neatly and reasonably done in my home, call 643-8750.

Moving—Trucking—Storage 20

MANCHESTER Delivery. Light trucking and package delivery. Refrigerators, washers and stove moving specialty. Folding chairs for rent. 649-0752.

Painting—Papering 21

INTERIOR and exterior painting, wallpaper removed, fully insured. Rene Belanger, 643-0512 or 644-0304.

PAINTING, EXTERIOR and interior, paperhanging, wallpaper removed, dry wall work. Reasonable rates. Fully insured. Free estimates. 649-9658. Joseph P. Lewis.

INSIDE and outside painting. You name your own price. Special rates for homeowners 65 or over. 649-7863, 875-8401.

EXTERIOR and interior painting. Wallpaper books, paperhanging. Ceilings. Floors. Fully insured. Workmanship guaranteed. Leo Pelletier, 649-6326. If no answer, 643-9043.

CHARTER Oak Painters — Interior and exterior painting, reasonable. 649-7091.

Painting—Papering 21

PAINTING BY Dick Fontaine, interior and exterior. Paper hanging and wall paper removal. Dutch Boy and DuPont. Quality workmanship. Call evenings, 527-9571.

Floor Finishing 24

FLOOR SANDING and refinishing (specializing in older floors). Waxing floors. Painting. Ceilings. Paperhanging. No job too small. John Verfaille, 649-5750 between 7-8 p.m.

Business Opportunity 28

SERVICE STATION for lease. 3-bay station on busy Route 6, available immediately. Station now open and successful. Call Hartford 278-0000.

BEAUTY PARLOR for sale, excellent location, good opportunity, reasonably priced. J. D. Realty, 643-5129, 643-8779.

MODERN GULF Service Station available in Manchester. Paid training and financial assistance available. For full information call Hartford, 525-6581 days or 688-6072 evenings.

BUSINESS FOR SALE — Large service station with used dealer's license doing volume business. Fully equipped. Priced right. Write Box G, Herald.

Money to Loan 29

SECOND MORTGAGE — Unlimited funds available for second mortgages, payments to suit your budget. Expedient service. J. D. Realty. 643-5129.

A FRESH START will lump your debts into one easy payment. —If you have equity in property, call Frank Burke to discuss ways and means. Connecticut Mortgage Exchange, 15 Lewis St., Hartford, 246-8897.

Help Wanted—Female 35

IMPORTANT NOTICE

The 1964 Civil Rights Law prohibits, with certain exceptions, discrimination because of sex. It will now be necessary for our readers not only to read the usual Female Help Wanted and Male Help Wanted classifications, but also our Classification Help Wanted — Male or Female . . . 37.

DENTAL Assistant-Secretary — 5-day week, no evening hours, paid vacations. State age, experience and references. Will give instruction to reliable person. Box S, Herald.

WAITRESSES wanted, days and nights, full time, part-time, must have experience with food and liquor. See Mrs. Canfield, 3-7 p.m., Bolton Lake Hotel.

BOOKKEEPER — Tuesday, Wednesday and Thursday mornings, East Hartford location. Call 236-5497 between 9-12 noon.

WANTED — Older woman to babysit, four school age children, week days 9:30 - 4:30, own transportation. 643-9457 after 6.

WAITRESSES for steady and part-time year 'round work, 10 a.m. - 4 p.m. daily; 8 a.m.-4:30 p.m. daily, five days a week. For counter and booth work. Good pay and gratuities plus benefits. Apply in person. Brass Key Restaurant, 829 Main St., Manchester.

WANTED — Babysitter, preferably older lady, to live in. Call Rockville 875-0365 after 5:30.

PART-TIME or full-time, experienced bookkeeper. Apply in person, Marlow's Inc., 867 Main St.

THINK! Almost one-half an Avon Representative's business comes during the Christmas selling season which starts in September. If you start now, you will have a valuable customer list and the experience needed to service the ever-increasing demand for our products. Call today, 289-4922.

SEWING MACHINE Operators, 8 a.m. - 4:30 p.m., experienced preferred. Apply Kaklar Toy Co., 60 Hilliard St.

PART-TIME permanent office work, 25 to 30 hour week. Mutually satisfactory working hours can be arranged. Mathematical aptitude helpful. Peerless Woodworking Corp., Glastonbury, 633-5211.

MEDICAL transcriptionist and receptionist. Excellent opportunity for a career in a worthwhile and interesting position in the office of a doctor in East Hartford. Applicant must be neat, an excellent typist, and able to meet the public. Pleasant surroundings, liberal benefits, salary commensurate with experience. References, both personal and business, required. Write Box U, Herald.

RELIABLE woman during school year to aid in home care of two girls 4 and 7 years and small new apartment for teaching mother. 649-2066.

Help Wanted—Female 35

LEGAL SECRETARY, general practice. Real estate background helpful but not essential. Write Box T, Herald.

MATURE Woman wanted, Verplanck School vicinity, to care for two school age girls from 7:30-4 p.m. Call after 4 p.m., 649-3600.

WAITRESS, experience preferred but will train. Apply manager, Burger Chef, 235 Main Street, between 8 a.m.-5 p.m.

Help Wanted—Male 36

IMPORTANT NOTICE

The 1964 Civil Rights Law prohibits, with certain exceptions, discrimination because of sex. It will now be necessary for our readers not only to read the usual Female Help Wanted and Male Help Wanted classifications, but also our Classification Help Wanted — Male or Female . . . 37.

EXPERIENCED operator for John Deere backhoe and dozer, steady work. Apply Upton Const., 742-6190.

MACHINIST — Bridgeport operators, turret lathe operator and stock man. Job shop experience preferred, 55 hour week, Paragon Tool Co., Inc. 259 Adams St., Manchester.

MAN WANTED over 50 with OD grinding experience preferred, but may train if some shop experience background. Apply in person R. T. G. Inc., 219 Adams Street.

HELP WANTED—College boys, 18 and over. Apply Burger Chef, 235 Main Street, Manchester.

MACHINISTS

1st. SHIFT
3rd. SHIFT
PART TIME

TURRET LATHE
ENGINE LATHE
BRIDGEPORT
DRILL PRESS
BURRING

45 TO 60 HRS. PER WEEK

ABOVE AVERAGE PAY

Contromatics Corp.

200 W. MAIN ST. ROCKVILLE, CONN.

PHONE MR. BECKER 875-3317

An Equal Opportunity Employer

MAN WITH DESIRE to learn retail business with progressive and fast growing national retail company. Benefits include retirement, group insurance, paid vacations and sick benefits. W. T. Grant Co., Manchester Parkade.

FULL-TIME oil burner service man. Call 684-2565.

EXPERIENCED service station attendant, full - time. Inquire 220 Spruce Street.

QUALIFIED JIG BORE OPERATORS

Second and Third Shifts Only 50-Hour Work Week

PURDY-FERRIS CORP. 586 HILLIARD ST. 649-0000

FIRST CLASS mechanic wanted, good pay, plus many company benefits. Apply in person to Arnold Harris, Service Manager, Bourne Buick, Inc., 285 Main St.

CUSTODIAN for Saturday night and all day Sunday, light duties. Must have own transportation. Call 649-5334.

EXPERIENCED

TOOL AND GAUGE GRINDERS

ALL AROUND MACHINISTS

Top wages, overtime, fringe benefit plan. Apply in person.

E & S GAGE CO.

Mitchell Dr. - Manchester

PROGRAMMER — tape or random access computer with progressive organizations, one to two years' experience required. State salary requirements. Send resume to Box V, Herald. An equal opportunity employer.

THERE OUGHTA BE A LAW — BY FAGALY and SHORTEN

Help Wanted—Male 36

MOLD MAKERS — Tool Makers. Interviews Monday through Saturday. Vernon Mold & Tool, Inc., Route 30, Hartford Turnpike, Vernon, Conn.

JUNIOR ACCOUNTANT

Recent Accounting School or college graduate needed to augment our staff. Previous experience in the field not essential. Company offers excellent benefits, wages and working conditions in a growing concern. Apply

FIRST NATIONAL STORES, INC.

PARK & OAKLAND AVES. E. HARTFORD, CONN.

IF YOU ARE presently employed and wish to earn additional income — look no further — we have an excellent opportunity for those willing to spend 3 to 5 hours an evening or weekends. No experience necessary. Applicant should have neat appearance and be ready to start at once. For further information call 528-6686 or 644-0202.

LATHE AND Bridgeport men, set up and operate. All benefits. Top pay for top men. Aerokinetics, 218 Hartford Road, Manchester.

Salesmen Wanted 36-A

CAREER Opportunity in sales leading to sales management. Experience not required. Company will train. Some college helpful. Only ambitious men need inquire. Guarantee of $125. to start. For interview call 644-0202 or 528-6686.

Help Wanted—Male or Female 37

THE ROYAL TYPEWRITER CO., INC.

HAS THE FOLLOWING OPENINGS:

Financial Statements Accountant
Minimum of 2 years college in accounting with experience in consolidations required and experience in product line desired. Please mail in resume.

Assistant Financial Statement Supervisor
4 year college degree with major in accounting and experience in consolidations are required. Experience in product line is desired. Please mail in resume.

Payroll Bookkeeper
Must be familiar with all the following aspects of payroll. Regular salary personnel, overtime calculations, various deductions, savings bond plan, taxes, vacations, and garnishes. Must have knowledge of 1) journal entries for distribution of expenses; 2) tax reporting federal, state, and city authorities; 3) commission type compensation plans for sales force. Please mail in resume.

Systems Analysts
Minimum of 3 years recent experience in systems and procedures work. E.D.P. background is desirable. Mail in resume including salary desired.

Steno Secretaries
Ability to take dictation of letters, reports, memos, records, etc., by shorthand and transcribing by typewriter. Ability to perform clerical and general office duties in order to relieve supervisor of minor administrative details. Apply in person.

Employment Hours
7-12 NOON, 12:30-3:30 P.M.
Other Hours By Appointment

ROYAL TYPEWRITER CO., INC.

A Div. of Litton Industries Inc. 150 New Park Ave., Hartford

An Equal Opportunity Employer

Help Wanted—Male or Female 37

CHEF MANAGER

Local private high school. Experience necessary, 8 a.m. - 3 p.m., 5-day week, $2. per hour. Excellent working conditions. For interview call 232-6658.

Situations Wanted—Female 38

RELIABLE woman with references will babysit, my home preffered, a.m. or p.m. Call 643-9947.

Dogs—Birds—Pets 41

GROOMING and boarding, will collect and deliver. H. C. Chase, Harmony Hill Kennels, Bolton, 643-5427.

ENGLISH SETTERS, registered litter, hunting stock; also, Dachshunds and Weimaraners, puppies all ages, Stud service. Southington, 1-628-6573.

WANTED — Good home for cute black and white kitten. 649-6480 after 5 p.m.

FREE — THREE cute kittens to good homes. Call 649-3084.

CUTE FLUFFY gray tiger kittens looking for homes. Call 643-5912.

PARD DOG FOOD

48 Cans For $6.65

PORTERFIELD'S

240 Chapel Rd., South Windsor 528-3391

WANTED GOOD home for three cute kittens, 643-9193.

Articles For Sale 45

SALES AND Service on Ariens, Hahn Eclipse, Jacobson lawn mowers. Also Homelite chain saws and International Cub Cadet Tractors. Rental equipment and sharpening service on all makes. L & M Equipment Corp., Route 83, Vernon, 875-7609. Manchester Exchange — Enterprise 1945.

LOST bright carpet colors ... restore them with Blue Lustre. Rent electric shampooer $1. Paul's Paint and Wallpaper Supply.

PICNIC TABLES, all sizes and styles, from 6 foot $12.50, delivered. W. Zinker, Pinney Street, Ellington, 875-0397 after 4.

SCREENED LOAM — for the best in lawns and gardens from our screening plant. Andover-Columbia. Delivered. George H. Griffing, Inc., 742-7886.

IT'S TERRIFIC the way we're selling Blue Lustre for cleaning rugs and upholstery. Rent electric shampooer $1. Olcott Variety Store.

LOAM SALE! Clean $14. loam now $12.50. Fill, gravel, sand, stone, manure, white sand for sand boxes and pools. 643-9504.

IF CARPETS look dull and dreary, remove the spots as as they appear with Blue Lustre. Rent electric shampooer $1. The Sherwin-Williams Co.

HALF TON COKE free for taking away. Call 649-2794.

NEW WINCHESTER repeater rifle Model 64-32 WS, complete with carrying case. Call 643-5074.

Boats and Accessories 46

EIGHT FOOT hydroplane equipped with seat, steering wheel and all cables, $50, 643-0855 after 6.

Diamonds—Watches—Jewelry 48

WATCH AND JEWELRY repairing. Prompt service. Up to $20 on your old watch in trade. Closed Mondays. F. E. Bray, 737 Main Street, State Theater Building.

Household Goods 51

SINGER AUTOMATIC Zig-zag, like new in cabinet, button holes, monograms, fancy designs. Originally over $300., balance due $65, take over payments, $10. monthly. Dealer, Hartford 522-0931.

SOFA, 3-piece sectional, foam, turquoise, $40. Round metal lawn table with umbrella, $12. Boy's bike. Telescope. 643-0689.

Household Goods 51

EVERYTHING in sterilized reconditioned used furniture and appliances, high quality—low prices. LeBlanc Furniture, 195 South Street, Rockville. 875-2174. Open 9-9.

NOT $900, NOT $800
NOT $700, NOT $600,
NO! NO!
NOT EVEN $550
BUT A WHOLE HOUSE
3 ROOMS LOVELY
NEW FURNITURE
AND APPLIANCES
EVERYTHING
FOR ONLY $500.00
Which Includes
1 Famous Make Refrigerator
1 Famous Make TV
1 Bedroom Suite
1 Living Room Suite
1 Dinette Set
1 Sealy Mattress
1 Sealy Box Spring
2 Throw Rugs
1 Boudoir Chair
2 Vanity Lamps
2 Pillows
1 Pair Blankets
1 Cocktail Table
2 Table Lamps
1 9x12 Rug
1 Floor Lamp
1 Smoker
36 Piece Dinnerware Set
24 Piece Silver Set
18 Yards Floor Covering
EVERYTHING
ONLY $500.00
Free storage until wanted
Free delivery anywhere in Connecticut

Free set-up by our own reliable men. Original price for all this merchandise was $825.46. Some fortunate person can purchase it all for only $500.00. On display at main store. Appliances are reconditioned and fully guaranteed.

MONTHLY PAYMENTS ONLY $16.93
Phone For Appointment
SAMUEL ALBERT
Hartford 247-0358
SEE IT DAY OR NIGHT

If you have no means of transportation, I'll send my auto for you. No obligation.

A—L—B—E—R—T'—S
43-45 ALLYN ST., HARTFORD
Open Nights Till 9 P.M.

CLEAN, USED refrigerators, ranges, automatic washers with guarantees. See them at B. D. Pearl's Appliances, 649 Main St. Call 643-2171.

ELECTRIC blanket, used only once, pictures, lamps, antique white tables, heavy maple mirror, many more household articles. 649-7314.

Household Goods 51

AUTOMATIC Singer, cabinet model, hems, monograms, button holes and all fancy stitches, originally sold for $309, balance due now, $63.75, $9. monthly. Call 289-8607 dealer.

SEWING MACHINE — Singer automatic zig-zag, cabinet model, excellent condition, button holes, embroiders, hems, etc., was $309.50, unpaid balance $59.85, take over payments of $8. monthly. City Sewing Center, Hartford, 522-0476.

REFRIGERATOR, 11 cubic foot Kelvinator, good running condition. Call 643-0641.

UNCLAIMED LAYAWAY

Refrigerator, Stove and TV Included

3 Modern Rooms of Furniture Appliances, Lot No. 298
10 Pc. Bedroom Set
8 Pc. Living Room Set
25 Pc. Kitchen Set
Den or Spare Bedroom Set
$3 A WEEK
$344

DISCOUNT FURNITURE WAREHOUSE

3580 MAIN STREET, 522-7240 Hartford, Connecticut

Formerly Fuller Brush Bldg.

Open Monday Through Saturday 9 A.M. to 9 P.M.

CALL — ASK FOR DAVID

BABY Bassinette with pad and liner, $9.; baby bathinette, $5. 649-4884.

FIREPLACE Fixtures, screens, andirons, shovel, brush, etc. plus 4 white birch logs, $35. 643-7949.

SINGLE BED with spring and mattress, $25.; also power mower, $35. Call after 5, 742-8261.

TWO SINGER portable trade-in machines, expertly reconditioned, price this week only at $14.50 and $19.50. Singer Sewing Center, 832 Main St., 643-8883.

Wanted—To Buy 58

WE BUY and sell antique and used furniture, china, glass, silver, picture frames, old coins, guns, pewter, scrap gold, watches, old jewelry, hobby collections, paintings, attic contents or whole estates. Furniture Repair Service, 643-7449.

Rooms Without Board 59

THE THOMPSON HOUSE, Cottage Street, centrally located, large, pleasantly furnished rooms, parking. Call 649-2358 for overnight and permanent guest rates.

ROOMS FOR RENT, one block from Main Street, free parking, kitchen privileges, gentlemen only. 643-5127.

CLEAN Pleasant room in private home, for gentleman. Can be seen after 6:30 p.m., 129 Walker St.

238 CHARTER Oak St. — Room suitable for working gentleman, private entrance, $12. weekly. 649-1746.

FURNISHED ROOMS, complete light housekeeping facilities, centrally located. Mrs. Dorsey, 14 Arch St., Manchester.

FOR RENT — front room, centrally located, 59 Birch Street. 649-7129.

HOUSEKEEPING room available for one adult, nicely located in quiet home, 272 Main.

Rooms Without Board 59

ROOM FOR rent, gentleman only, central location, free parking. 643-2693 after 5.

ROOMS available at the Lamp Post, 17 Spruce Street. 649-2494.

Apartment Buildings Tenements 63

95 W. Middle Tpke. — quiet and attractive 4½ room duplexes, heat, hot water, electric stove and refrigerator, garage, available July 1st, $120. and $125. a month. Call 649-2865 before 5 p.m.

LOOKING for anything in real estate rentals — apartments, homes, multiple dwellings, call J. D. Realty, 643-5129.

MANCHESTER — Delightful 2-bedroom garden apartment, ideally located, heat, hot water, range, refrigerator, parking, $120. monthly. Available July 1. 643-0973.

4½ ROOMS, second floor, heat, hot water and gas, adults only. Call 649-4068.

WE HAVE customers waiting for the rental of your apartment or home. J. D. Realty, 643-5129.

MODERN 2½ room apartment, country atmosphere, all utilities included, $90. per month. Call 649-4555, After 5, 643-8524.

MANCHESTER Garden Apartments — 3½ room apartment, available July 1st, heat, hot water, stove, refrigerator, $110. per month. 643-0000, 646-0090. Office 15 Forest St.

SIX ROOM apartment, 476 Main Street, 649-5229, 9-5.

MANCHESTER Garden Apartments — 4½ rooms, 2 bedrooms, heat, hot water, stove, refrigerator and parking, $120. Available July 1st. 643-0000, 646-0090. Office 15 Forest Street.

THREE ROOM apartment, 118 Main Street, $90. 649-5229, 9-5.

COLONIAL MANOR And COLONIAL OAKS

One and three bedroom apartments available, all appliances, heat, hot water, private cellars, large spacious rooms, multi closets. Call for an appointment.

J. D. REALTY CO.

643-5129 643-8779

AVAILABLE Aug. 1st — 4-room apartment, convenient location, automatic heat and hot water, working couple, no children. Call 649-4319.

★★★★★★★★★★★

Wanted

Woman for Classified Dept. Must be high school graduate and proficient in typing. 37½ hour week. Many benefits. Must be able to talk well on the telephone.

Apply in person to Miss Clulow or Mrs. Gworek.

★★★★★★★★★★★

AUTO TRADING POST

'57 CHEVROLET
Wagon, Radio, Heater, Standard, 6 Cylinder.
$350

'58 CHEVROLET
Wagon, Radio, Heater, Automatic, V8, Whitewalls, Luggage Rack.
$550

'59 FORD
Galaxie 500, 4-Door, Radio, Heater, Automatic Transmission, V8.
595

'58 CHEVROLET
4-Door, Radio, Heater Standard Transmission 6 Cylinder.
$350

'60 SUNBEAM ALPINE ROADSTER
Needs some work. But a great Buy at
$350

'61 CHEVROLET
4-Door Impala, Radio, Heater, V8, Power Steering, Power Brakes, Whitewalls.
$1195

'60 CHEVROLET
Belair 4-Door, Radio, Heater, Automatic, 6 Cylinder, Whitewalls.
$895

'60 OLDS S-88
2-Door Hardtop, Radio, Heater, Automatic, V-8, Power Steering, Power Brakes, Whitewalls.
$1095

'63 PONTIAC
Bonneville, 2-Door Hardtop, Radio, Heater, Automatic Transmission, V8, Power Steering Power Brakes.
$2295

HARD TO FIND MODEL
1963 FORD COUNTRY SQUIRE WAGON. 9-PASSENGER, LUGGAGE RACK AND ALL . . . SEE THIS ONE — SAVE

'61 DODGE
Wagon, Polaris, Radio, Heater Automatic Transmission V8, Power Steering, Power Brakes, Whitewalls.
$1495

'62 CHEVROLET
Impala, 2-Door Hardtop, Radio, Automatic Transmission, 6-Cylinder, Whitewalls.
$1395

'63 CHEVROLET
Biscayne, 4-Door, Radio, Heater, Standard, 6 Cylinder, Whitewalls.
$1495

MANY OTHERS TO CHOOSE FROM — LOW BANK TERMS

AUTO TRADING POST

253 BROAD ST. • TEL. 643-2107 • MANCHESTER

Open Evenings till 9 P.M. Except Thursday and Saturday till 6

Apartments—Flats—Tenements 63

THREE ROOM apartment, stove, refrigerator, 247 No. Main St., Call 649-5229, 9-5.

THREE ROOM apartment, 470 Main St., $90. Call 649-5229, 9-5.

GRISWOLD St. — 3 room apartment, refrigerator, range, air-conditioner. For appointment call 649-9404, 649-9644.

CHECK THIS VALUE ... NOW ...

For The First Time In Conn.

TRUE LUXURY LIVING AT A LOW RENTAL

MARILYN COURT APARTMENTS

Manchester

From Hartford, take Wilbur Cross Parkway to Exit 92. Proceed 1 mile on Center St. Marilyn Court is located on the corner of South Adams and Olcott Sts., just one block south of Center Street. Only 10 minutes from Constitution Plaza.

3½-4½ Room Apartments
STARTING AT
$120
PER MONTH
Incomparable Luxury Features

HURRY

Apartments are renting fast . . . second section now available for immediate occupancy . . .

MARILYN COURT FURNISHED MODEL APT.
Open Sunday & Daily
11 A.M. TO 8 P.M.

MANAGING AGENT
SIMON POVERMAN AGENCY
50 State St., Hartford
522-6474 Office
649-2652 Model Apt.

FIVE ROOM Apartment, garage, no pets, one month in advance. $110., central. Aug. 1. 643-5756.

FOUR ROOM, first floor apartment, $90. monthly. Available Aug. 1st. Call 643-0160.

FOUR ROOMS, second floor, heat, hot water, centrally located. Call after 6 p.m., 649-5048.

FIVE ROOM heated apartment with parking, $125. per month. Call 649-6713.

NEW 3-room country apartments, garages, all electric, nice suburban setting, $90. per month, no lease. Leonard Agency, Realtors, 646-0469.

21 HUNTINGTON St.—5 rooms, first floor, $120. monthly, adults, stove, refrigerator, washer available. 649-7517.

FOUR ROOM duplex, adults, owner occupied. 649-3812.

SEVEN ROOM duplex with garage, centrally located, 2 older children welcome. 649-2130.

FOUR ROOM duplex, stove, automatic washer, clean, couple preferred. $70. 644-0466.

CLEAN 5 room apartment for rent, adults preferred. Inquire after 5 p.m. 83 Birch Street.

FIVE ROOM flat, heat, garage, $125. a month. Inquire Piccolo's Pizza, 457½ Main Street.

THREE ROOMS for rent, $75. a month. Inquire 32 Church Street.

SIX ROOM duplex, adults only, no phone calls, 33 North Elm St.

LUXURIOUS 4½ duplex apartment. Living room, dining room and kitchen, colored refrigerator and range. Extras include — hood, disposal, venetian blinds, carpeted staircase, heat, hot water. Just like owning your own home. Reasonable rent. On bus line. Near church and schools. Tel. 643-9877 at 10 a.m., Mr. Ruddell. Weekends, tel. 649-3566.

WOODS & LAWNS

Wishes will come true when you see this lovely 3 room apartment in a delightfully wooded setting. G.E. kitchen appliances plus heat and hot water included for only $125. 568 & 576 Hilliard Street. Open Monday-Friday, 7:30-8:30, or call for appointment. Warren E. Howland, Realtor, 350 Main Street, Manchester, 643-1108.

FOUR ROOM flat, first floor. Call 643-1425.

Furnished Apartments 63-A

NEAR MAIN ST. — 3 furnished rooms and bath, separate entrance, no children, 18 Delmont St.

THREE ROOMS, bath, utilities, one or two older adults, first floor, side entrance. 272 Main.

2½ ROOM Furnished apartment, light housekeeping, centrally located, reasonable. 12 noon - 6 p.m., 649-8404.

Business Locations For Rent 64

THREE ROOM office or business, ground floor, 470 Main Street, plenty of parking. 649-5229, 9-5.

DESIRABLE store or office space, ground floor, clean, attractive and reasonable. Apply Mr. Chasse, State Theatre, 11 a.m. - 5 p.m.

OFFICES 500-1500 sq. ft., excellent location, janitor, parking. Will remodel to suit tenant. Very reasonable. 649-5334, 643-7175.

Business Locations For Rent 64

STORE FOR RENT. Ideal for office or business. Recently paneled. Former barber shop. 188 West Middle Turnpike. 643-6802 or 649-9704.

OFFICE for rent in Tinker Block. Apply Glenney's Men's Shop.

TWO ROOM office for rent in heart of Main Street shopping district, next to banks, ideally suited for real estate, insurance, or any servicing firm, very low rent. Contact Mr. Coope, Savings Bank of Manchester, 649-5203.

Houses For Rent 65

3½ ROOM FLAT — Furnished or unfurnished, oil heat, good location, parking, adults. Reasonable. 643-6389.

FOUR BEDROOM home with built-in oven and range, dishwasher, excellent location, $175. monthly. J. D. Realty, 643-5129, 643-8779.

Suburban For Rent 66

ESTATE STYLE living on 8 acres of lawns, trees, brook and stone walls. New Bolton Center Apartments, 3 rooms, Hotpoint refrigerator and stove, laundry, individual heating, closets galore. Call 643-4312 evenings.

ANDOVER—4 room apartment, working couple, no children, $85. monthly. Available Aug. 1. Call 742-8257.

ROCKVILLE — Attractive 3½ room apartment available Aug. 1, near shopping and bus line, heat, hot water, range, refrigerator, free parking, washer and dryer on premises, spacious grounds, $100. monthly. 875-3748, 875-0250.

Resort Property For Rent 67

COLUMBIA LAKE — For Rent — Small waterfront cottages, August and September. Call 643-2593, 649-4929.

GARDNER LAKE, Conn. Modern housekeeping cottages. Lakefront. Boating, fishing, swimming. Inspect weekends. Free colored pictures, brochure. Arrowhead Grove, Rt. 354, Colchester 242-9278, Norwich 887-4695.

COVENTRY — Beautiful lakeside cottage, excellent location and condition, quality throughout. For full information call 643-6930.

COVENTRY LAKE — Cottages and trailers for rent for your vacation pleasure, $40. weekly. Call 742-8892, Mrs. Frazier.

FIVE ROOM Ranch, furnished, lake privileges, July 19-31, $80. per week. 524-0154.

Business Property For Sale 70

MAIN STREET site, near Center, with building of 6,500 sq. ft. Many potentials. Will finance. Owner 649-5229, 9-5.

NORTHEAST corner Main and Lilley Streets, 50x110, including Dome Building, $18,500. Excellent financing available. J. D. Realty, John DeQuattro, owner, 643-5129, 643-8779.

Land For Sale 71

HEBRON—Near Bolton line. Three acre building site or 3 single lots, bordered by stone walls. Leonard Agency, Realtors, 646-0469.

BOLTON —one acre on Route 6 and 44, business zoned, $8,500. Four cleared lots, Bolton Notch, $3,500. One acre Route 85, foundation, well, septic tank, $2,000. Seven beautiful level acres, Route 6, pond and brook, $4,500. Terms. Owner, 742-8090.

Houses For Sale 72

SEVEN ROOM older home, 4 bedrooms, 2 baths, lot 72x151. Marion E. Robertson, Realtor. 643-5953.

ADAMS STREET, just off the corner of Center Street. Big big house of 9 rooms. There are 5 full bedrooms on the second floor. Needs redecorating (paint and paper). Enclosed porches, three car garage, trees. Lot of house for only $17,990. T. J. Crockett, Realtor, 643-1577.

GOOD STARTER home — 5 rooms and sunporch for $11,700. Deep treed lot, full cellar. Aluminum storms and screens, $85 per month total with VA, no down payment. Wolverton Agency, Realtors, 649-2813.

GOOD INCOME PROPERTY

A 2-family, well kept home on East Center St., 5-5 flat with 2-car garage, first floor vacant Aug. 1. Call Owner, 649-3614 after 5 p.m.

NEW RAISED RANCH — 8 rooms, one full and two half baths, 3 or 4 bedrooms, dining room, family room, one car garage, $23,900. Philbrick Agency, 649-8464.

NEW 5-5 duplex, 3 bedrooms, 2 furnaces, baseboard heat, choose your colors. Hutchins Agency, 646-0103.

MANCHESTER — New 7-room Garrison Colonial, 12x24 living room, family room, built-in kitchen, spacious lot. Priced right. Hayes Agency, 646-0131.

SEVEN ROOM custom Split, wooded lot, aluminum siding, stone fireplace, 3-zone heat, built-ins, many extras. Leonard Agency, Realtors, 646-0469.

COLONIAL—11½ rooms, 3½ baths, living room 30x16, stone fireplace, 6 acres of land, outbuildings, $31,500 Philbrick Agency, 649-8464.

Houses For Sale 72

CONCORD RD. — Beautiful Ranch, large living room, formal dining room, cabinet kitchen, 3 bedrooms, recreation room, landscaped yard. Marion E. Robertson, Realtor, 643-5953.

New Offerings

BOWERS SCHOOL—Oversized Colonial Cape, 4 bedrooms, 2 baths, beautifully treed lot.

FOUR FAMILY — 4 room units, prime east side location, complete with all appliances.

PORTER STREET AREA —Custom designed 8 room Raised Ranch, highly elevated 130x180 lot, 4 bedrooms, 2½ baths, 2 fireplaces, 20 foot family room, 2-car garage.

Wesley R. Smith AGENCY

234 CENTER STREET

Realtors 643-1567

NEW TWO-Family duplex, 5-5, nice location, separate heating systems, city utilities. Call builder, Leon Cieszynski, 649-4291.

$16,900—115' FRONTAGE, shade trees, immaculate six room Cape, fireplace, dead end street, Manchester. Hutchins Agency, Realtors, 646-0103.

MANCHESTER—Modern 3 bedroom Ranch, full basement, 2 baths, completely air conditioned, fenced yard, $19,900. Bel Air Real Estate, 643-9332.

MANCHESTER — Modern, immaculate 3 bedroom Colonial, central location, near all schools, 1½ baths, aluminum siding. Bel Air Real Estate, 643-9332.

BISSELL Street — 4 family, excellent return, will finance. 649-5229, 9-5.

IMMACULATE 4 room Ranch, oversized living room, recently customized kitchen with built-ins, beautiful shaded lot, Leonard Agency, Realtors, 646-0469.

TWO FAMILY home in central location. 6 large rooms one side, 7 on the other. 100 foot frontage on a tree shaded street. Two-car garage, separate utilities. Excellent condition, good income producer. Wolverton Agency, Realtors, 649-2813.

LINDEN STREET — Fine central location. This is an eight roomer with two baths that needs redecoration. Has a lot of possibilities. Lot is plenty big (80 x 175) and there is a one car garage. Vacant, look it over. We are asking $18,000. T. J. Crockett, Realtor, 643-1577.

MANCHESTER

A unique style in this custom built 7 room Raised Ranch, 2-car garage, 2 fireplaces, 2 full baths, 2-zone heat, many more special items. One-half acre lot. Priced in low twenties.

Colli & Wagner

289-0241

GARRISON Colonial in executive neighborhood on a beautiful wooded lot, 6 rooms, 1½ baths, breezeway, 2-car garage, $26,400. Philbrick Agency, 649-8464.

HORSE RANCH in Manchester with 27 acres. 8 room house, 1½ baths, barn, outbuildings, corrals, etc., $50,000. Philbrick Agency, 649-8464.

MANCHESTER — 6 room Cape on bus line, handy to schools, shopping, etc. $14,900. Philbrick Agency, 649-8464.

$14,000—Six room Colonial, garage, 1½ acres, garden, fruit and shade trees, suburban, Hutchins Agency, Realtors, 646-0103.

MANCHESTER — 6 room Colonial, 12x23 foot living room with fireplace, formal dining room and large kitchen with pine cabinets, 3 bedrooms, 1½ baths, combination windows, double amesite drive. Excellent condition throughout. Well landscaped yard. Priced to sell at $17,900. U & R Realty Co., Inc., 643-2692, R. D. Murdock, 643-6472.

MANCHESTER—10 room home. 200x860 lot, excellent for large family or in-law situation. Immediate occupancy. Bel Air Real Estate, 643-9332.

HUGE KITCHEN, birch cabinets, dishwasher, screened porch, 6½ room Colonial, 1½ baths, Manchester, $20,900. Hutchins Agency, Realtors, 646-0103.

$14,500 — Manchester. 6 room Cape, new siding, fenced shaded lot with fireplace, sewers. Hutchins Agency, Realtors, 646-0103.

FOR SALE or rent with option to buy. 5 room Ranch on 1½ acres, two-car garage, aluminum siding, fireplaced living room, 3 bedrooms and a huge kitchen. Excellent condition, Quiet street. $18,500. Wolverton Agency, Realtors, 649-2813.

TWO FAMILY—10 rooms, near Golf Course in area of single homes, large nicely landscaped lot. Leonard Agency, Realtors, 646-0469.

MANCHESTER — 2 family flat, 5½ rooms each, separate furnaces, 2-car garage, excellent location. Bel Air Real Estate, 643-9332.

Houses For Sale 72

MANCHESTER — 6 room Ranch with two full ceramic baths, two-car garage, three bedrooms, fireplace. Huge kitchen with built in oven, range and dishwasher. Utility room completely aluminum sided. Big lot. Wolverton Agency, Realtors, 649-2813.

WEDGEWOOD DRIVE. 6½ room Cape with full shed dormer and 1½ baths. Oil hot water heat, plaster walls, fireplace. City utilities. Newly painted 1964. Fairly priced. Wolverton Agency, Realtors, 649-2813.

MANCHESTER — Ranch, large family sized kitchen with built-ins, 3 bedrooms, hot water heat, plastered walls, one car garage, trees, $16,900. Philbrick Agency, 649-8464.

MANCHESTER — executive 7 room Cape, 2½ baths, 2-car garage, wall-to-wall carpeting, 28 foot family room, 16x32 ft. swimming pool, lovely treed lot. Hayes Agency, 643-4803.

SIX ROOM Cape, full shed dormer, 1½ baths, fireplace, dining room, one car garage, $16,900. Philbrick Agency, 649-8464.

MANCHESTER—Green Road 6 room custom Cape, enclosed porch, fireplace, oversized garage, professionally landscaped. Leonard Agency, Realtors, 646-0469. SOLD

WARANOKE ROAD

No. 141 . . . vacant Cape, 4 bedrooms, two full baths, rec room. Many features, must be seen to be appreciated. Trades considered.

T. J. Crockett, Realtor 643-1577

MANCHESTER — Northeast, near schools, stores, churches, bus. Three bedroom Ranch, recreation room plus basement, delightful setting. $20,900. Barrows & Wallace. 649-5306.

MANCHESTER — 4 bedroom Colonial, 4 years old, modern kitchen with built-ins, family room, 1½ baths, dining room, one car garage, priced in low 20's. Philbrick Agency, 649-8464.

COLONIAL—6 sparkling rooms, completely enclosed yard, near schools and shopping, low payments, only $14,900. Lappen Agency, 649-5261, 649-6140.

MANCHESTER 5½ room Ranch with attached garage. Three large bedrooms, big kitchen and dining area. Huge living room with fireplace. Convenient location, assumable GI mortgage. $15,900. Wolverton Agency, Realtors, 649-2813.

JUST LISTED — 5½ room Ranch, built-ins, fireplace, 2½ acres, nice suburban location, reasonably priced. Leonard Agency, Realtors, 646-0469.

STRANT STREET — Big rooms here, four down and two up, 1½ baths. (One bedroom down). Home is spotless, has enclosed porch, kitchen is a woman's delight. Very central. At $17,990 this is good value. Come see for yourself. T. J. Crockett, Realtor, 643-1577.

MANCHESTER — Spotless 6 room Colonial, breezeway, garage, 1½ baths, 3 bedrooms, large lot, fine location, only $20,500. Hayes Agency, 646-0131.

NEARLY NEW 6 room Garrison Colonial with garage, all built-ins, Anderson windows all around, 1½ baths, oil hot water heat, 3 generous bedrooms. 160x600 treed lot. Wolverton Agency, Realtors, 649-2813.

MANCHESTER — 5½ room Ranch, carport, 1½ baths, big fireplaced living room, 3 bedrooms, large lot, convenient location. Hayes Agency, 646-0131.

MIRAMAR, Florida — Near Hollywood and Miami. Furnished 2-bedroom, air-conditioned, carport, screened patio, many extras. Will consider swap. 528-4286.

MANCHESTER — oversize 5 room Ranch, 3 good sized bedrooms, spacious living room and large kitchen, full basement with walk-out door, combination windows, wall-to-wall carpeting, built-in dishwasher and disposal, amesite drive, carport, city utilities, convenient location, $18,500. U & R Realty Co., Inc., 643-2692, R. D. Murdock, 643-6472.

OLCOTT DRIVE — 3-bedroom Cape, garage, aluminum siding, carpeting, fireplace, ¾ acre landscaped lot, 1½ baths, $23,900. Owner, 649-6271.

MANCHESTER — 6 room Cape, 3 or 4 bedrooms, fireplace, 1½ baths, rec room, patio, treed 60x178 lot, fire alarm system, centrally located. Owner, 643-0809.

OUT OF TOWN OWNER SEZ "SELL"

This conveniently located 6 room raised ranch has 3 bedrooms, 2 baths, formal dining area, 2-car garage plus area to finish family recreation room, nice lot, Manchester Green area. Priced to sell.

WARREN E. HOWLAND Realtor 643-1108

$18,500 — FINE custom built 6 room Colonial, 3 bedrooms, 1½ baths, quiet convenient location, close to schools, shopping, bus line. Minimum down. For appointment call Suzanne Shorts, 643-8886. J. Watson Beach & Co., Realtors, 522-2114.

LILAC STREET — Only $14,900. Young Cape, 4 plus 2 unfinished, redecorated throughout, deep lot, sewers, bus, stores, small down payment. Robert Anderson Agency, 528-1776 evenings.

Houses For Sale 72

MANCHESTER — Six room Ranch, large lot, fruit shade trees. Newly painted, desirable location. Shown by appointment. $24,500. Barrows & Wallace. 649-5306.

MANCHESTER — Beautifully finished 6 room Cape, living room with fireplace, formal dining room, lovely yard, nice neighborhood, aluminum siding. 643-0813.

ATTENTION INVESTORS

Here is an attractive real estate investment opportunity — a parcel of 2 two family dwellings and 1 single home to be sold as one unit located at 10½, 14 and 18 Church Street. The total annual rental income of the five units is close to $5,600.00, representing a gross return of about 14% on the purchase price. The heating, plumbing and structural phases of all properties are in excellent condition. If you are looking for a sound well-paying investment, you could well consider these properties.

ROBERT J. SMITH, INC.

963 MAIN STREET 649-5241

MANCHESTER — 8 room older house, garage, porches, aluminum siding, near stores, bus, school, $13,900. Marion Edlund Real Estate, 289-4519, 644-0414.

AMBITIOUS? Have Circa 1790 farmhouse located in nice section of Manchester, needs a lot of work, now being used as two-family, good possibilities. Call owner, 649-3577.

CAPE A New Listing

Here's a modern 6 room Cape plus an enclosed rear porch and a garage. Ideally located near Waddell School, bus and shopping. Aluminum storms and screens. Oak flooring and amesite drive. Call early for an appointment on this one.

BEL AIR REAL ESTATE 643-9332

MANCHESTER — spacious 6 room dwelling conveniently located, 1½ baths, 2-car garage, lovely lot, only $16,500. Alice Clampet, Realtor, 649-4543.

Lots For Sale 73

ANDOVER-BOLTON line — 170 wooded acres, road frontage, good investment. Owner financing, cash required $5,000. Lawrence F. Fiano, Realtors, 643-2766.

Suburban For Sale 75

FIVE ROOM home on large nicely landscaped lot, conveniently located in Vernon. Leonard Agency, Realtors, 646-0469.

COVENTRY — 5½ room Ranch with detached garage on ¾ acre lot. FHA or VA financing at $12,500. Barrows & Wallace. 649-5306.

BOLTON — 6 room Ranch custom built in 1955, 1-car garage, summer porch and patio, walk-out basement with play room, handy to lake, $16,900. Philbrick Agency, 649-8464.

COVENTRY — 5 rooms, 3-bedroom year 'round home, excellent area near lake, only $9,600. Hayes Agency, 646-0131.

Legal Notices

AT A COURT OF PROBATE, held at Manchester, within and for the District of Manchester, on the 12th day of July, 1965.

Present, Hon. John J. Wallett, Judge.

Trust Estate under the fifteenth paragraph, sub-division (a) of the will of Edith McGraft Wickham, late of Manchester, in said District, deceased, for the benefit of McGraft Memorial Congregational Church of Muskegon, Michigan.

The Hartford National Bank & Trust Company, Trustee, having exhibited its annual account with said estate to this Court for allowance, it is

ORDERED: That the 2nd day of August, 1965, at eleven o'clock forenoon at the Probate Office in the Municipal Building in said Manchester, be and the same is assigned for a hearing on the allowance of said account and said Trustee's three prior accounts with said estate, and this Court directs that notice of the time and place assigned for said hearing be given to all persons known to be interested therein to appear and be heard thereon by publishing a copy of this order in some newspaper having a circulation in said District, at least seven days before the day of said hearing, and by mailing on or before July 15, 1965, by certified mail, a copy of this order to Treasurer, McGraft Memorial Congregational Church, Muskegon, Michigan; Hartford National Bank and Trust Company, Trustee u/w of Edith McGraft Wickham, Hartford, Conn.

JOHN J. WALLETT, Judge.

AT A COURT OF PROBATE, held at Manchester, within and for the District of Manchester, on the 12th day of July, 1965.

Present, Hon. John J. Wallett, Judge.

Trust Estate under the fifteenth paragraph, sub-division (b) of the will of Edith McGraft Wickham, late of Manchester, in said District, deceased, for the benefit of McGraft Park of Muskegon, Michigan.

The Hartford National Bank & Trust Company, Trustee, having exhibited its annual account with said estate to this Court for allowance, it is

ORDERED: That the 2nd day of August, 1965, at eleven o'clock forenoon at the Probate Office in the Municipal Building in said Manchester, be and the same is assigned for a hearing on the allowance of said account and said Trustee's three prior accounts with said estate, and this Court directs that notice of the time and place assigned for said hearing be given to all persons known to be interested therein to appear and be heard thereon by publishing a copy of this order in some newspaper having a circulation in said District, at least seven days before the day of said hearing, and by mailing on or before July 15, 1965, by certified mail, a copy of this order to Treasurer, Town of Muskegon, Muskegon, Michigan; Hartford National Bank and Trust Company, Trustee u/w of Edith McGraft Wickham, Hartford, Conn.

JOHN J. WALLETT, Judge.

Suburban For Sale 75

SOUTH WINDSOR — 8½ room Ranch on level lot, 3 bedrooms, kitchen with dining area, fireplaced living room, oil hot water heat, aluminum storms and screens. Good buy at $16,300. Wolverton Agency, Realtors, 649-2813.

VERNON — 3-bedroom Ranch, fireplace, built-ins, garage, storms, fenced yard, near school. Owner 875-4661.

WILLINGTON — Just off the Parkway. On Schofield Road, a clean 5 room Ranch on big lot with trees for $15,500; on Ruby Road an older home with unlimited possibilities, two car garage, big barn, acre (more if wanted) for $13,900. T. J. Crockett, Realtor at 643-1577.

OLD MELLOW Charm — Wide boards, fireplaces, 8 large rooms, modern heat, 2 baths, large trees, $14,800 Hutchins Agency, Realtors, 646-0103.

9½ ROOM RANCH, fireplace large family room off kitchen, 310' frontage, well landscaped, suburban, $21,900. Hutchins Agency, Realtors, 646-0103.

VERNON — Two commercial acres beautifully landscaped, two modern outstanding homes, one large filtered swimming pool. Only $28,900. Barrows & Wallace. 649-5306.

IN BOLTON, a true four bedroom Ranch with 1½ baths, full basement with a two car garage. Nice big family home, lot big enough to allow the children plenty of room to climb and dig. Beautiful screened in porch. Must be seen. T. J. Crockett, Realtor, 643-1577.

BOLTON — 7 Room Tri-level home on a high, dry and scenic 1¼ acres. Well manicured lawn with profusion of trees and shrubs. One car garage, 24 ft. living room with fireplace. Huge kitchen, informal dining room. Heated family room. 3 bedrooms and 1½ baths. Best quality one owner home Wolverton Agency, Realtors, 649-2813.

FOUR BEDROOM Raised Ranch, Gold Medallion home, 2½ baths, built-ins. Choose your colors on this one. Leonard Agency, Realtors, 646-0469.

ACTION WANTED on this immaculate Cape. Six rooms finished, 1½ baths, rec room, acre of grass and a two car garage. Owners have other commitments, must move. One of the cleanest and the neatest homes that we have ever listed. Very sensibly priced. Just over Bolton town line. T. J. Crockett, Realtor 643-1577.

BUCKLAND Road Wapping. 8 room home with out buildings and 9 acres. 540 feet frontage good potential. By appointment Wolverton Agency, Realtors, 649-2813.

VERNON—Six room front-back Split. Attached garage, built-ins, family room, walkout basement, drapes, carpeting included. $18,900. Barrows & Wallace. 649-5306.

WAPPING — custom built 3-bedroom Ranch, on deadend street at 20 Ridge Rd., mid 20's. Call owner, 649-1260 or 267-9600.

Legal Notices

AT A COURT OF PROBATE, held at Manchester, within and for the District of Manchester, on the 9th day of July, 1965.

Present, Hon. John J. Wallett, Judge.

Estate of Karlis Bikernieks, late of Manchester, in said District, deceased.

The administratrix having exhibited her administration account with said estate to this Court for allowance, it is

ORDERED: That the 19th day of July, 1965, at eleven o'clock forenoon at the Probate Office in the Municipal Building in said Manchester, be and the same is assigned for a hearing on the allowance of said administration account with said estate, ascertainment of heirs and order of distribution, and this Court directs that notice of the time and place assigned for said hearing be given to all persons known to be interested therein to appear and be heard thereon by publishing a copy of this order in some newspaper having a circulation in said District, at least five days before the day of said hearing, and by mailing on or before July 12, 1965, by certified mail, a copy of this order to Emma Bikernieks, 80 Mather St., Manchester, Conn.; Arthur Bikernieks, 80 Mather St., Manchester, Conn.

JOHN J. WALLETT, Judge.

cc: Ruth Kviesis, Admrx.

AT A COURT OF PROBATE, held at Manchester, within and for the district of Manchester, on the 9th day of July, A.D. 1965.

Present, Hon. John J. Wallett, Judge.

Estate of May B. Calam a-k-a May Blood Calam or Mary Calam of Manchester, in said district, an incapable person.

Upon application of Mabel C. Calam, Conservatrix, praying for authority to sell certain real estate particularly described in said application on file, it is

ORDERED: That the foregoing application be heard and determined at the Probate office in Manchester, in said District, on the 29th day of July, A.D. 1965, at eleven o'clock in the forenoon, and that notice be given to all persons interested in said estate of the pendency of said application and the time and place of hearing thereon, by publishing a copy of this order in some newspaper having a circulation in said district, at least seven days before the day of said hearing, to appear if they see cause at said time and place and be heard relative thereto, and make return to this court.

JOHN J. WALLETT, Judge.

AT A COURT OF PROBATE, held at Manchester, within and for the District of Manchester, on the 12th day of July, 1965.

Present, Hon. John J. Wallett, Judge.

Estate of Julia Cook, late of Manchester, in said District, deceased.

The administrator having exhibited his administration account with said estate to this Court for allowance, it is

ORDERED: That the 27th day of July, 1965, at eleven o'clock forenoon at the Probate Office in the Municipal Building in said Manchester, be and the same is assigned for a hearing on the allowance of said administration account with said estate, ascertainment of heirs and order of distribution, and this Court directs that notice of the time and place assigned for said hearing be given to all persons known to be interested therein to appear and be heard thereon by publishing a copy of this order in some newspaper having a circulation in said District, at least seven days before the day of said hearing, and by mailing on or before July 14, 1965, by certified mail, a copy of this order to Gladys C. Fiengo, 67 Benton St., Manchester, Conn.

JOHN J. WALLETT, Judge.

cc: Otto J. Cook, Admr. Leon Podrove, Atty.

Suburban For Sale 75

SOUTH ROAD, Bolton — An immaculate up-to-the-minute 6 room Ranch with a fireplace and two-car garage. Gently sloping lot with shade and shrubbery all around. Home has been carefully maintained and shows it. Move-in condition. Wolverton Agency, Realtors, 649-2813.

NEW LISTING

Charming 6 room Cape near Lake Street School in Vernon. Features 4 bedrooms, tiled bath, enclosed side porch, wall to wall carpeting. Large lot. High assumable V.A. mortgage with total payments of $97 per month. Only $13,900. Call Doris Smith at our Vernon Office.

JARVIS REALTY CO.

649-1200 Eves., 649-2519

COVENTRY lakefront. 5½ room year around home with oil hot water heat. Fireplace, alum. storms and screens. Full cellar, excellent condition. Good value at $13,900. Wolverton Agency Realtors, 649-2813.

BOLTON — Eight room Ranch. Four bedrooms, two baths, two garages, tennis court, acre treed lot, asking $25,900. Barrows & Wallace. 649-5306.

Vernon

NEW LISTING

Immaculate 5½ room Ranch on a large, well landscaped lot. Quiet street. 3 bedrooms, abundant closets, large kitchen with pine cabinets, separate dining area, fireplace and pine paneled wall. Garage. Only $16,900.

HAYES AGENCY

646-0131

TEN MINUTES from Manchester, 6 room home, cabinet kitchen, large living room, fieldstone fireplace, copper plumbing, lot 300x175, $12,500. Chambers Realty, 643-2325.

ANDOVER — 5½ room Ranch, private beach privileges, trees, FHA $350 down. Pasek Realty, 289-7475, 742-8243.

Suburban For Sale 75

HEBRON, London Park. 4 room expandable Cape, 3 years old, storms, screens, low, low teens. Owner 649-2110.

BOLTON LAKE—Keeney Drive. Immaculate 5 room Ranch, 2 fireplaces, garage, enclosed porch, boat dock, extras. Pasek Realty, 289-7475, 643-4206.

VERNON — Custom U & R built contemporary ranch, family room, fireplace, sundeck, high scenic sloping wooded lot. Hayes Agency, 646-0131.

FOUR BEDROOM Cape Cod with bomb shelter and summer house on 8 acres of land, many extras, reasonable. Call 875-7784.

TEN MILES OUT — economy, older 4 finished 6 room Cape, privacy, trees, artesian well. Only $7,500. Lawrence F. Fiano, Realtors, 646-0424, 643-2766, 742-6364.

SPECIAL RANCH ANDOVER

Better than new 8 room Raised Ranch, 4 bedrooms, 2 baths, dining room, family room, sunporch, 2-car garage, and a huge 210x900 lot with a trout stream at far end. This is an unusual custom built home on Times Farm Road, just a short hop from Manchester. It deserves your inspection.

BEL AIR REAL ESTATE

643-9332

$11,900 — HOT value in cool Bolton. Four room Ranch with partial basement and a big 2-car garage, excellent condition throughout. Lot is wooded with plenty of privacy. T.J. Crockett, Realtor, 643-1577.

Wanted—Real Estate 77

WANTED — Single or multi-family buildings needing work. Price must be reasonable. Private party. Write Box R, Herald.

WANTED — 2 or 3 Family in good location, any condition, private party. Call 649-8933.

Columbia

Fox Endorsed; Only Break From Town Committee Slate

There was only one upset at last night's Republican caucus in the orderly and largely routine nomination of a slate to run on the GOP ticket in the October town election.

Edward Fox, a local dairyman, running for selectman unendorsed against Stewart Tibbits, the town committee endorsed candidate, won the nomination by 22 votes. The total vote was 89 for Fox and 67 for Tibbits.

A record crowd of about 175, some of whom did not vote, were in attendance at Yeomans Hall.

Rumors of "surprises" at the caucus failed to materialize.

Other nominees, all endorsed by the town committee, are as follows:

First selectman, Vincent Iedjeski, with 100 votes of the paper ballots cast, defeated Donald Tuttle, with 56. Tuttle moved that the caucus make it unanimous for Sledjeski, and it was so voted.

Mrs. Erminia Lowman overcame Mrs. Arline Gudmandson for the nomination for tax collector, 102 to 48, in the only other contested position.

Others are Mrs. Margaret Dilworth, town clerk; Mrs. Harriet Lyman, treasurer and agent for the town deposit fund; Wallace Lohr and Mrs. Ellen Hills, board of education (Mrs. Hills is a newcomer, and Mrs. Phyllis Fox, present secretary, is retiring); Morris Kaplan, board of assessors; Walter Wheaton and Leonard German, board of tax review; Robert Tuttle and Edward Peterson, zoning and planning commission; Leonard German, zoning board of appeals; Peter Naumec and Wallace Lohr, alternates for the zoning board of appeals; Russell Wheeler Jr., Fred Chowanec and Richard K. Davis, constables.

A rising ovation was given to Clair Robinson, present first selectman, who is retiring after 42 years of service; Mrs. Laura Squire, tax collector, retiring after 29 years; and Mrs. Phyllis Fox, long-time secretary to the board of education.

Sledjeski, who has been second selectman for several years, said, "I was so excited I forgot to read a speech I had prepared." It read, "I deeply appreciate your confidence and trust in nominating me as first selectman. I especially wish to thank my friends, Mrs. Elizabeth Hutchins, Howard Bates and LaVergne Williams, and the town committee, for their support.

"I certainly will do my best, with the assistance and guidance of the Republican town committee, to give our townspeople a good solid administration for as low a dollar as possible. I do hope our slate has everyone's vote in October."

Mrs. Lowman has been active in town affairs for many years. At one time she was employed by the Connecticut Light and Power Co., as bookkeeper and clerk in the collection department. This year she did the town rate book for the tax collector. She has been active in Scouts, Brownies, PTA and the Red Cross bloodmobile. She is secretary of the Republican Town Committee.

She said, "I want to thank everyone for their support at the caucus and I promise to carry out my responsibilities to the best of my abilities, if elected."

Fox manages his large dairy farm, is a former member of the Young GOP and is now on the Republican Town Committee. He is local deputy sheriff. His mother is Mrs. Phyllis Fox.

Manchester Evening Herald Columbia correspondent, Virginia M. Carlson, tel. 228-9224.

Lake Facilities Added

KNOXVILLE — Recreational facilities and improvements valued at nearly $14 million were added to TVA lakes and lake shores in 1964 by commercial recreation services, public agencies (other than TVA) and lake users themselves. The total now stands at $182.5 million.

NOTICE
OF DISSOLUTION
COLONIAL COIN CLEANERS, INCORPORATED

Notice is hereby given, pursuant to Section 33-379 of the General Statutes of the State of Connecticut, that Colonial Coin Cleaners, Incorporated, a Connecticut corporation having its principal office and place of business in the Town of Manchester, County of Hartford, and State of Connecticut, is hereby dissolved by resolution adopted by the Board of Directors and Stockholders, effective the 23rd day of June, A.D., 1965.

A Certificate of Dissolution has been filed with the Secretary of State, as required by law.

The creditors of said corporation are warned to present their claims to Frederick C. Annulli of 211 Main Street in Manchester, Connecticut, on or before October 23, 1965. Claims not presented as provided herein will be barred as provided by statute.

Dated at Manchester, Connecticut, this 23rd day of June, A. D., 1965

Colonial Coin Cleaners, Incorporated
By Francis C. Shea, Its Attorney

APPLIANCE REPAIR SERVICE

ALL MAKES MODELS

INSTANT SERVICE

Call 646-0111

NORMAN'S

MANCHESTER

14 JUL 14

About Town

Mrs. Raymond Lucious, formerly of Manchester will be arriving in Manchester on Sunday from North Palm Beach, Fla. There will be an open house for her at the home of her daughter, Mrs. Dennis Sievert, of 168 Oak St. on Tuesday beginning at noon.

The home life and youth committee of the Junior Century Club will meet tonight at 8 at the home of Mrs. William Kodes, 17D Garden Dr.

Obed Chapter, Order of Eastern Star of Old Saybrook, will sponsor an antique show Monday through Thursday at the Main St. School Auditorium, Old Saybrook. Members of the chapter will serve refreshments and evening dinners in the school cafeteria.

Donald R. Kennedy, his wife and children, Donald and Janet, are visiting his parents, Mr. and Mrs. Everett R. Kennedy of 87 Phelps Rd. The family plans to return to their home in Los Gatos, Calif., Saturday. A 1945 graduate of Manchester High School, Kennedy is manager of the Blossom Hill San Jose, Calif. Branch of the Bank of America.

Rev. Vincent Donovan, O.P., Dominican preacher and former lecturer at the Catholic Thought Society Theology for Laymen courses in New York City, will conduct the Eucharistic Hour Sunday at 3:30 p.m. at the Monastery of Our Lady of Grace, North Guilford. The Holy Hour will be offered for the intentions of the Holy Father and the needs of the Church. The personal intentions of all attending will be included in the prayers of the Holy Hour and in the perpetual rosary of the cloistered Dominican Nuns for that day.

Manchester Disabled American Veterans Chapter and Auxiliary will sponsor a hot dog roast tomorrow at 6 p.m. for patients at Rocky Hill Home and Hospital.

*"Helanca is the registered TM of the Heberlein Patent Corp."

Weldon DRUG COMPANY
901 Main St.—643-5321

Fireworks Contributions Will Not Offset Costs

The donations for the fireworks display were more than $300 below last year's reports Henry Wierzbicki, the American Legion commander. A deficit is feared.

Gate donations were $1,064.98 compared to last year's $1,368. Advanced mail contributions totaled $352 this year and last year were $409.

The cost of the entire display will be approximately $1,650 says the commander. This means there will be a deficit of $233.12.

The only thing that will prevent it is the profit the Legion makes on the refreshments sold on the fourth. The total sum has not been figured out yet, but it is believed that it won't be much over $300.

Commander Wierzbicki said that he hoped the surplus would be enough to pay for Manchester's Boy's State representatives, the annual gathering of high school leaders at the University of Connecticut. The money will now have to come out of the Legion's general funds.

Despite the inadequate contributions this year the Legion plans to do the same show next year and try to finance it with contributions again as the show has more than 30,000 people attend each year.

Contributions are still being accepted by the Legion and can be sent to Vincent Ingraham at the Connecticut Bank and Trust on Main St.

Contributions received before the 4th of July but not published are: Dr. Melvin Horowitz, $5; Aerokinetics Instrument Co., $2; Albert T. Dewey, $3; Dr. R. R. Keeney, $5; the Manchester Evening Herald, $15; anonymous, $5; anonymous, $5; Army and Navy Club, $25; Mrs. Austin Cheney, $5; Manchester Women's Republican Club, $5; Charles Lucas, $5; Rogers Corp., $15; Walter Farley, $1; Hans Engel, $1; Wayne Kaygas, $1; and Brae-Burn Realty, $5.

Cpl. Normand G. Richard was recently promoted to his present rank and is stationed at the Newport, R. I., Naval Base. He enlisted in the Marines April 1961. He is married to the former Maureen Shannon of Vancouver, B.C. Lance Cpl. Paul H. Richard was promoted to his present rank recently. He enlisted in the Marines June 1964 and is stationed at Camp Lejeune, N.C. He is married to the former Jane Brookes of Manchester. Both are sons of Mr. and Mrs. Normand Richard, 39 Edgerton St.

Charles F. Perkins, son of Mr. and Mrs. F. C. Perkins of 23 Autumn St., completed four years service in the medical department of the U.S. Coast Guard, stationed in Brooklyn, N. Y. He has re-enlisted for one year as a storekeeper in the procurement department of the Coast Guard and will remain in Brooklyn.

Members of Sunset Rebekah Lodge will meet tonight at 7:15 at Watkins-West Funeral Home, 142 E. Center St., to pay respects to Mrs. Everett McKinney, a member.

Lt. William J. Liepis, of the U.S. Army, son of Mrs. Theresa Liepis of 6 Deerfield Dr., is home on leave after serving more than two years in Germany and France. He will report to Virginia at the end of the month for reassignment to Seattle, Wash.

Wilber T. Little of 195 Spencer St., a member of the youth committee of WTIC TV, Hartford, yesterday accompanied about 80 Connecticut farm boys and girls to the New York World's Fair.

William Curtis, superintendent of schools, spoke today as vice president of the American Association of School Administrators (AASA) at the end of a two-week national seminar on collective bargaining in public education held at Rhode Island College, Providence. Curtis spoke on "The Position of the AASA in the Area of Collective Bargaining."

Alarm, Dog Stop Attempt At Burglary

Two attempted thefts failed in the early hours of the morning yesterday and today, report the police.

The burglar alarm and an unfriendly German Shepherd dog frightened off a would-be thief from Gerich's Service Station on Tolland Tpke. this morning say police. Olin Gerich of Wapping, the owner, reports that a broken rear window was the only damage done.

Pry marks on the soft drink machine at Champs Service Station on Hartford Rd. found yesterday morning indicate to police that another attempt to rob a coin box was made. It is the sixth reported attempt in the last five days. Only twice was money actually taken.

A radio was stolen from Richard Trexler of 30 Goslee Rd. within the last month the police report. Trexler says it was probably taken from his cellar.

Charles Fuller Jr. of 34 Marble St. reported his bike was missing yesterday from the Globe Hollow parking lot but a resident of Hackmatack St. called police and said it was left in front of his home. Police have returned it.

Drinking Bandit

HARTFORD (AP) — A man ordered a beer but then pulled a gun and fled with $356 in a holdup of a bar and grill early today.

Only the owner, Charles Sposito, and a waitress were in Sperry's Grill and Restaurant at 698 Park St. when the man entered shortly before 1 a.m.

The waitress went to make some coffee, and then the man told Sposito to hand over the money. Sposito described the gunman as in his early 30s, and with tattoos on both arms.

Autos Collide On Main Street

Two cars collided on Main St. at Woodland St. yesterday when Harris Price, 34, of 38 Deerfield Dr. started to make a left turn into Woodland St. from Main St. and was struck on the left side by Asahel Lathrop, 67 of High Manor Park, Rockville. Damage was done to both cars' fenders but no one was injured.

Lathrop was arrested and charged with passing at an intersection and will appear in court on July 26.

2,190,700 IN 4-H

CHICAGO — More than 2,190,700 boys and girls in town and country now belong to about 94,800 local 4-H clubs in the United States.

MHS Unit Seeks to Spur Use of Structural Grammar

A Manchester High School committee believes that teachers familiar with structural grammar can better help their students in improving their spelling, vocabulary and understanding of the early writers.

The Curriculum Committee on Structural Grammar said in a report that its purpose was to promote interest in the new method of teaching English and to provide material for teachers.

Structural grammar, the report said, places stress of speech sounds and on the difference between speech and written language. The method also becomes involved in the relationship of parts of sentences.

The study of the structure of English, the report said, has been carried in several classes at the high school for the past two years.

The report said the chief values of structural grammar "have to do with the objective descriptions, the logical generalizations, and inductive methods which aid the understanding of the English teacher's problems in the teaching of reading, spelling, punctuation, effective writing and speaking, as well as the teaching literature."

Structural grammar has some resemblance to the controversial new math in that it goes beyond rules and rote learning and concentrates on basic principles—the whys of the subject.

Like new math, structural grammar employs a number of new terms, including "verb cluster," "function units," "subordinators" and "form classes."

In its report, the committee recommended "more activities and drills" for the classrooms in which structural grammar is taught.

Helps Solve 3 Biggest FALSE TEETH Worries and Problems

A little FASTEETH sprinkled on your dentures does all this: (1) Helps hold false teeth more firmly in place; (2) Holds them more comfortably; (3) Lets you bite up to 35% harder without discomfort. FASTEETH Powder is alkaline (non-acid). Won't sour. No gummy, gooey, pasty taste or feeling. Avoid embarrassment. Get FASTEETH at all drug counters.

PENTLAND THE FLORIST
"Everything In Flowers"
Centrally Located At 24 BIRCH STREET
643-4444—643-6247
Open 8:30-5:30
Closed Thurs. Nights During July and Aug.
Parking Across the Street For 100 Cars . . .

COPIES While-You-Watch 15¢ each (min. order 25¢) XEROGRAPHIC COPY SERVICE, INC.
EXCLUSIVE AUTHORIZED STATION
REED'S
Manchester Shopping Parkade
Phone 643-7167

SALE OF MEN'S SUMMER SUITS

OUR ENTIRE STOCK OF NATIONALLY ADVERTISED FAMOUS BRANDS
● CLIPPER CRAFT
● MICHAEL STERNS

FEATURING DELUXE TROPICAL DACRON AND WOOL WORSTED FABRICS

SHARKSKINS! STRIPES! NEAT PATTERNS!
IRIDESCENTS! SUBDUED PLAIDS! SOLIDS!

GROUP I	GROUP II	GROUP III
56.88	46.88	27.88
REGULAR TO 69.95	REGULAR TO 59.95	COMPARE AT $45.

● SIZES 36-46, SHORT, REGULAR, LONGS
● CASH or CHARGE

FREE Custom ALTERATIONS

HOUSE & HALE
Main Street—Manchester

MISSES' SPORTSWEAR REDUCED

FAMOUS SHIRTWAIST DRESSES
Regular 12. Assorted fabrics, in stripes or plaids. Expensive details. Broken sizes. 9.60

TWO-PIECE CORD SUITS
Regular 10.99. Straight skirts, cardigan jackets, baby fine cord in yellow or blue. Assorted sizes. 7.32

GROUP OF CULOTTES. SKIRTS
Regular 3.99. Big Zip styles, and plain front culottes. Red, navy, black, olive. 2.99

NAME LINEN A-LINE SKIRTS
Regular 7.99 .... NOW 5.38

BATIK.●.SOLID.●.COORDINATES
Regular 12.99 JACKET 9.74
7.99 SKIRT 6.39
8.99 SLACKS 6.74

SPECIAL PURCHASE
MISSES' - TEENS
MADRAS SKIRTS
Compare at $5. 3.99
Straight and A-line styles. Guaranteed to bleed madras. Side zip skirt. Muted madras colors. Sizes 10-18.

SLEEVELESS BLOUSES
2 for 3.
or 1.58 each

PLAYWEAR CLEARANCE
INFANTS' — TODDLERS' — GIRLS'
1-3 3-6x 7-14
Skimmers, short sets, bermudas, jerseys, pajamas. All in easy care fabrics. Variety of colors, solids, checks, stripes and plaids. Not every style in every size, but a tremendous selection to choose from.
77c
Values to 1.59

GARDEN SHOP SPECIALS

POWER MOWER
Compare at 55. Famous Handy Andy brand. 3 H.P., 4-cycle Briggs & Stratton engine. Automatic impulse starter . . . control on handle. Safety, lifetime steel deck. 49.88

3-PC. REDWOOD SET
Regular 22.99 Selected redwood, 6 foot table with matching benches. Weather treated. Sturdy construction. Perfect for yards, porches. 18.99

BARBECUE GRILL
Regular 8.57 Deluxe king size with revolving and crank up chrome plated grid. Bowl guaranteed not to burn out for three years. 5.67

5-WEB CHAIRS
Regular 3.97 Polished aluminum frame, lightweight, easy to fold. Saran webbing, weatherproof. 2.97

MATCHING 6-WEB CHAISE
Regular 6.97 5.97

MISSES' - TEENS
SWIMSUITS
Regularly to 12.99 8.66

Selected right from our very own stock. One and two-piece styles in all the wanted quick drying fabrics. Choose from solids, checks, plaids, stripes. Made to sell for dollars more! Sizes 10-16.

Sportswear — Main Floor

SALE
Hand Picked—
Selected from
Our Own Stock
● PETITES
● JUNIORS
● MISSY
● REGULAR
● HALF SIZES

SUMMER DRESSES
Scoop these up by the armful . . . plenty of hot weather ahead to enjoy these cool delightful jerseys, voiles, seersucker and cotton blend dresses. Dressy and casual styles included, all by very famous makers.
9.
Values to 17.99

SALE
OF MEN'S ● WOMEN'S
FAMOUS NAME SHOES

REGULARLY 14.99
MID or HIGH HEEL
VITALITY FIANCEE 10.90

REGULARLY 8.99
WALKING HEEL
KAYDEBS 4.99
Not All Colors In Every Style But A Good Selection

REGULAR 5.99
WEDGE SOLE
BUSKINS 3.90
Bone or white

Regularly 10.99
CASUAL By
PEPHRINO 7.90
Regular 7.99 ...... NOW 5.90

REGULAR 6.99
Imported Italiatn
CAMINO SANDALS 4.90

REGULARLY 4.99
LADIES SUMMER
CASUALS 3.90
TIES & SLIP-ONS

MEN'S DRESS SHOES
● OXFORDS
● SLIPONS
Regular to 16.99 11.90
REGULAR 11.99 9.90
Regular 10.99 7.90

15 JUL 15

Average Daily Net Press Run
For the Week Ended July 10, 1965
14,103
Member of the Audit Bureau of Circulation

Manchester Evening Herald

Manchester—A City of Village Charm

VOL. LXXXIV, NO. 242 (TWENTY PAGES) MANCHESTER, CONN., THURSDAY, JULY 15, 1965 (Classified Advertising on Page 17) PRICE SEVEN CENTS

The Weather
Forecast of U. S. Weather Bureau

Fair, cooler, less humid tonight, low near 60; sunny and pleasant tomorrow, high 80-85.

Mariner 4's Picture Signals Hailed by Jubilant Scientists

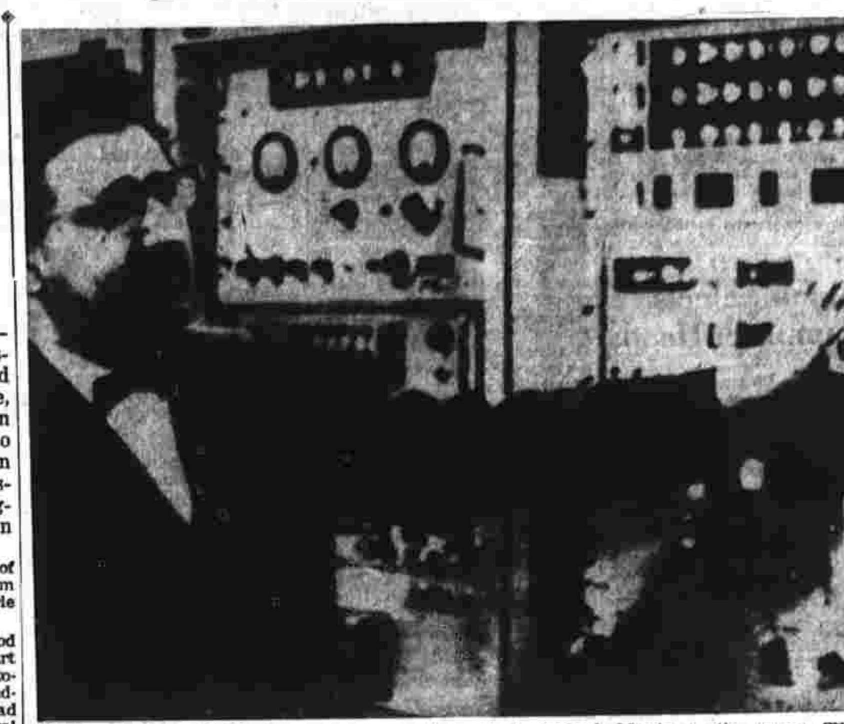

Scientist Gerrit Mackor presses button that locked Mariner 4's space TV camera on planet Mars. Mackor is a Dutch-born South African stationed at the Johannesburg tracking station. (AP Photofax.)

Photos Are What Men Hoped For

PASADENA, Calif. (AP)—Jubilant scientists received from Mariner 4 today what they said were just the kind of Mars picture signals they hoped for.

Late today or early Friday they plan to make public what should be the first close-up photograph of the unknown planet's surface. It could indicate whether Mars harbors life, solving a mystery that has intrigued man for ages.

Mariner 4 flew past Mars Wednesday night and its signals hinted of trouble in the camera's tape recorder.

But this morning, transmitting from beyond Mars en route to an orbit around the sun, the windmill-shaped, 575-pound spacecraft began relaying the first of a hoped-for score of photos.

Signals came in line by line at the rate of one line every two and a half minutes. In all, it required 8 hours and 35 minutes for all 200 lines of the picture to be received.

Scientists at the Jet Propulsion Laboratory, which built and controlled Mariner, said "the raw data is exactly what we expected."

They said the transmissions should produce a valid picture.

At 10 a.m. a laboratory spokesman said Mariner tracking stations had received 93 of the 200 scan lines making up the first picture of Mars.

He said the signal's strength has been good throughout the transmission to tracking stations at Johannesburg, South Africa, and Madrid, Spain.

The spacecraft was expected to come within the field of the tracking station at Goldstone, Calif., at 12:31 p.m.

Because of its position between the two stations, Madrid was expected to receive all of the first picture, the other stations only parts of it. All three stations will transmit what they receive to the laboratory here, where the signals will be pieced together and converted to a black and white picture.

The spokesman said that at 10 a.m. Mariner 4 was 159,000 miles past Mars, traveling at a speed of 9,933 miles per hour.

Here is a rundown on the development process:

The signals are electronic units of information called bits. A bit is either a zero or a one. Six bits make up one dot. There

(See Page Eight)

Sons of Adlai Stevenson pay their respects at the flag-draped casket of their father. At left are Adlai Stevenson III and his wife, Nancy. Other sons are Borden and John Fell Stevenson (partially hidden by sailor.) (AP Photofax.)

Many Honors Slated For Fallen Statesman

LONDON (AP) — In death, Adlai Ewing Stevenson started the journey home today—back to Washington where the highest gift of the American people eluded him, then on to Illinois for burial in the state that elected him governor.

Accompanying the body of the fallen statesman were Vice President Hubert H. Humphrey, Stevenson's three sons and a party of U.S. officials.

The eloquent spokesman for U.S. policy as ambassador to the United Nations since 1961 and twice the unsuccessful Democratic candidate for president, Stevenson collapsed and died outside the U.S. Embassy Wednesday. The embassy said he had suffered a heart attack. He was 65.

The coffin was removed from a crimson covered catafalque in the U.S. Embassy's main entrance foyer for the trip to the airport, where President Johnson's personal plane was waiting.

Humphrey, the three younger Stevensons and a delegation of U.S. officials had arrived in Johnson's plane three hours earlier.

As the presidential jet plane bearing Stevenson's body was flying across the Atlantic, the White House announced plans for tributes including memorial services at Washington's National Cathedral Friday, with President Johnson attending.

The cathedral services were scheduled for 11 a.m. (EDT). A close friend of Stevenson, Judge Carl McGowan of the court of appeals of the District of Columbia, will deliver the eulogy. Officiating will be the Rev. Dr. Richard Hall Graebel, pastor of the First Presbyterian church in Stevenson's home town of Springfield, Ill.

The funeral plans, arranged by the family with government officials cooperating, called for Stevenson's body to lie in repose in the National Cathedral after its arrival late today until the services are completed there Friday.

Then, the body will be flown to Springfield to lie in state in the Illinois Capitol rotunda from 10 a.m. Saturday until 10 a.m. Sunday.

Burial will be in Bloomington, Ill., on Monday with a private family service at the interment.

In a message to the British people, Humphrey said Stevenson's message for the people of the world was one "of unyielding faith in the basic decency and the common goodness of man, of buoyant optimism in our capacity to make of this world a better place to live.

"Above all, the dogged pursuit of peace on earth."

About 2,000 persons, many of them American tourists, watched in silence as the coffin was carried from the embassy and placed in a hearse. Many

(See Page Eight)

Capital Speculates Over a Successor

WASHINGTON (AP) — Politicians speculated today that President Johnson may want to choose an American with world standing to succeed Adlai E. Stevenson as chief of the U.S. delegation to the United Nations.

Administration officials said that so far no consideration has been given to naming a successor for Stevenson, who died Wednesday in London. But it was expected that Johnson might wish to fill the position soon after the ambassador's funeral because of the pressure of coming events at the United Nations.

Francis T. P. Plimpton, No. 2 man in the U.S. delegation, will take over Stevenson's duties temporarily until a successor is named.

Johnson's comparison Wednesday of Stevenson with Lincoln in his accomplishments was interpreted as indicating the President looks upon the U.N. assignment as one of the most important in shaping world opinion.

Although the field of possible successors is wide, the number of Americans who might rank with Stevenson in world recognition is not too large.

For this reason there was some speculation that the President might want Secretary of State Dean Rusk to transfer to the U.N. post.

Johnson said Tuesday that Rusk "ranks first in the Cabinet and ranks first with me." Whether he would think Rusk more valuable to the country at his side in Washington or at U.N. headquarters in New York was a matter of conjecture.

Undersecretary of State George W. Ball is another who has had wide contact with top ranking diplomats and heads of other states, as has ambassador at large Llewellyn E. Thompson Jr.

Some talk centered on Ralph

(See Page Ten)

Events In State

Mining Magnate Sought Again In Stock Case

HARTFORD (AP) — The arrest of John Christopher Doyle, 49-year-old Canadian mining magnate, was ordered today when he failed to surrender to the U.S. marshal to begin serving a sentence for using the mails to sell unregistered shares of Canadian Javelin Ltd. stock.

Doyle is board chairman of Canadian Javelin but the firm was not involved when Doyle was indicted.

Unless Doyle can show good reason in U. S. District Court next Monday for his absence today, he runs the risk of spending three years in prison instead of three months at the Federal Institution at Danbury.

At the request of U. S. Atty. Jon O. Newman, U. S. District Judge T. Emmet Clarie ordered the forfeiture of Doyle's $10,000 cash bond under which the Canadian businessman had been at liberty.

Long Term Ends

LEBANON (AP) — Sarah L. Abell, 86, is going to retire as Lebanon's town clerk, effective Jan. 1—ending a 73-year tradition of family service.

The town clerk post has been in the Abell family since 1892. That's when Miss Abell's father, Charles Abell, first took the office.

Miss Abell's mother served as assistant town clerk from 1892

(See Page Eight)

Dempsey Asks 'Soil Bank' Land Release

HARTFORD (AP)—Gov. John Dempsey asked the federal government today to release an estimated 2,500 acres on "soil bank" land for grazing to aid drought-stricken farmers.

At the same time, the governor urged Agriculture Commissioner Joseph N. Gill and Water Resources Director William S. Wise, along with related agency heads, to "be ready" to take advantage of any federal assistance that may be forthcoming for the northeast.

In a telegram to Secretary of Agriculture Orville L. Freedman, Dempsey certified the need for "seasonal grazing and haying for the state due to extreme losses of hay and forage because of prolonged drought conditions."

There are an estimated 5,000 acres of farmland in the state which individual farmers have contracted to plant with "cover crops"—either trees, or grasses and legumes which are not grazed or cropped—under the federal soil conservation program.

About 1,000 acres are from an old "conservation reserve acreage" program, while 4,000 are contracted under the newer feed grain program under which corn land was turned to cover crops.

The initial request by Demp-

(See Page Eight)

Viet Nam Believed Topic Of Harriman, Kosygin Talk

MOSCOW (AP) — W. Averell Harriman, a U.S. roving ambassador, talked with Premier Alexei N. Kosygin for three hours in the Kremlin today.

Harriman met with the Soviet premier as soon as Kosygin returned to Moscow from a provincial tour. Here on what is officially called a vacation trip, Harriman had told reporters he wanted to pay his respects to Soviet leaders. But three hours of paying respects was regarded by diplomats as a bit long. A general review of Soviet-American relations was considered more likely.

President Johnson said Tuesday those relations had been strained by the Viet Nam situation but that he was very anxious to maintain relations with Moscow. Johnson said the United States was looking for every opportunity to work with the Soviet Union for peace.

"We would like to improve the relations in any way we can," he added.

Sending Harriman on a secret mission here was believed to have been one way.

Communist correspondents were told later by a government spokesman that the session was "a meeting of an informative character."

"Harriman illustrated the points of view of his government on the international situation, and the situation in Viet Nam could not be omitted," the newsmen quoted the spokesman as saying.

Harriman said later, through an American Embassy spokesman, that he would not comment on his talk with Kosygin. He added that "we discussed my personal plans in the Soviet Union during the coming week."

The embassy also refused to say what else came up. Asked specifically if Viet Nam was discussed, a spokesman replied, "No comment."

The embassy said it had no information on Harriman's future movements. Harriman indicated to reporters earlier he might travel within the Soviet Union and would be in this country at least until next Wednesday.

The Soviet foreign ministry issued a statement on the morning's talks.

Reservoirs Dropping

Bone-Dry Northeast Speeds Conservation

NEW YORK (AP)—"Take brief showers instead of baths."

"Stop running hot water on dishes."

"You, too, can save 25 gallons of water every day."

New York City enlisted these slogans as water conservation programs were stepped up Wednesday by officials in drought-plagued northeastern cities. Some officials looked ahead to avoiding future shortages.

Two blimps cruised over New York Wednesday night flashing the water conservation slogans for the first time from signboards attached to their huge gas envelopes.

Two blimps will cruise over New York tonight, weather permitting, flashing the water conservation slogans for the first time from signboards. High winds prevented the operation from going off Wednesday night.

As supplies in the reservoirs declined again, New York started a house-to-house campaign to show every consumer how to save 25 more gallons of water daily.

In Newark, N.J., Mayor Hugh J. Addonizio told leaders of seven communities sharing that city's reservoirs at Pequannock that he was ordering a 50 per cent cut in pressure in the main that delivers supplies to them as an automatic means of reducing excess use of water. The reser-

(See Page Three)

Boost to 179,000 Men Sought for Viet Nam

WASHINGTON (AP)—The nation's military chiefs have recommended unanimously that the strength of U.S. forces in South Viet Nam be boosted to 179,000 men by the end of the year, it was learned today.

This would be more than 100,000 above the 75,000 U.S. force now scheduled to be in South Viet Nam.

This recommendation by the Joint Chiefs of Staff will be considered by top U.S. officials in the light of what Secretary of Defense Robert S. McNamara determines during his week-long inspection visit to Viet Nam. McNamara left Wednesday night.

Sources told The Associated Press the joint chiefs would include the remainder of the 1st Infantry Division in the new projections for a buildup to meet growing Communist strength. One brigade of that

(See Page Eight)

Fall Fashions — '65

Skiers, Sailors, Cowboys Inspire New Male Styles

By RHEA STEWART
(Special Herald Writer)

NEW YORK—A man's best accessory is a woman Lilly Dache, who designs for the ladies but has a husband of her own, told the fashion editors of the nation that yesterday at a show of the American Institute of Men's and Boys' Wear, part of the week of fashion shows presented by the New York Couture Group. But she thinks that men are more interested in their own clothes than they pretend, and she likes them in pink shirts and yellow turtleneck pullovers.

A female model, wearing hostess pajamas of wide-mesh fishnet over a body-stocking which fit literally like skin, was one accessory that almost drew attention from the man she accessorized. He was also in at-home clothes, cuffed gray slacks with a formal tucked shirt and black brocade coat cut like a dinner jacket with satin lapels. A gray ascot was tucked in the shirt collar.

Sports clothes were inspired variously by the ski look, the Navy chief petty officer, and the cowboy. That ski look included corduroy knickers and a two-tone fisherman's sweater with turtleneck knitted dickey. The original of the CPO shirt was bought in a Navy surplus store. Its copy appeared with wheat-colored jeans in stretch fabric and a red cotton turtleneck sweater. The cup-shaped hat was described as one "seen often when that man was in the White House and at Campobello." A more current USA president inspired the wide-brimmed hat worn with jeans and a duckskin jacket for the cowboy look.

Slacks of corduroy cut on the bias, in a chevron look, had such a deep look to the corduroy pile that the editors cried out at first, "Look, he's wearing fur pants!"

Hopsacking slacks were worn with a bronze cardigan and a cap taken from the Scandinavian merchant marine accompanied a military raincoat in what was described as "an important raincoat style."

If it was sports clothes that dominated the picture for the man, dressiness and elegance overshadowed everything else among the female fashions. The diamond industry showed its wares at a dinner where the models in formal or at-home clothes were shining like Christmas trees. One model had a Christmas tree shine in a Gothe dress that sells for $1,200 — all shimmering Czechoslovakian crystals embroidered by some Frenchwoman onto white net, crystal by crystal, a six-week job.

Some of the most fascinating lines of formal clothes were seen in this collection that Gina did for Gothe. One a short red chiffon gown, tucks swirled on the bias from shoulder to the hipline, where they were released in fullness that culminated in a hem of ostrich feathers. The same asymmetric seaming gave style to a cut velvet, crimson flowers on a black satin background.

The artist's smock look had sparkle here, in a white silk jersey, smocked at hip and neckline with a tiny brilliant in each puff of smocking and a belt of gold and brilliants. Gothe gave inverted pleats to the hem of one long black gown, and to another a circle of lace godets matching the lace at wrists. A peony pink brocade was an example of "the exit back," a deep V decolletage crossed with straps that buttoned on each side.

Twenty-four carat gold mingled with silk in a side-draped tangerine gown by Jo Copeland of Pattullo. But Miss Copeland also used that most business-like of fabrics, gray flannel, in a long gown that buttoned on a slant almost to the floor. The buttons were large pearls.

How far we have returned to the feminine in fashion was exemplified by a blue brocade evening gown of Jo Copeland that brought to mind the milkmaid dresses worn by ladies of the 18th Century French courts, and was almost as revealing. Its snug basque bodice was laced up the front with the same blue brocade.

This all brought out a new philosophy of fashion that Larry Aldrich, president of the Couture Group and not a fellow to mince words, stated at the start of his showing: "For

(See Page Five)

Only a thin stream of water (dark stripe in middle of photo) snakes through Oak Ridge Reservoir, Oak Ridge, N. J. The barren land on either side is mute evidence of the drought gripping the northeastern section of the country. (AP Photofax.)

Bulletins

BOGALUSA TALKS

WASHINGTON (AP)—The White House announced today that a presidential adviser is working on the civil rights problems in Bogalusa, La., and an assistant attorney general is being sent there to discuss the situation with all parties concerned. John Doar, assistant attorney general who heads the Justice Department's Civil Rights Division, is going to Bogalusa. Lee White, the President's chief counsel, is studying the situation.

MARTINIS JURY FAILS

NEW YORK (AP) — A jury failed to reach a decision and was dismissed in the vehicular homicide trial of Gareth Martinis, son of an acting State Supreme Court justice. Five persons were killed and one injured critically in the accident.